

THE HONG KONG
INSTITUTE OF SURVEYORS
DIRECTORY AND ANNUAL REPORT
2021-2022

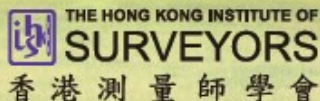

CONTENTS 目錄

The Hong Kong Institute of Surveyors	2
HKIS Past Presidents & General Council 2021-2022	15
President's Report	26
Honorary Treasurer's Report	39
Honorary Secretary's Report	44
Divisional Council & Young Surveyors Group Reports	46
• Building Surveying Division	46
• General Practice Division	51
• Land Surveying Division	56
• Planning & Development Division	60
• Property & Facility Management Division	67
• Quantity Surveying Division	72
• Young Surveyors Group	92
Board of Education	97
• Divisional Panel of Assessors	101
Board of Membership	111
• List of Corporate Members	114
• List of Associate Members	159
Board of Professional Development	160
Advertisers	163

Chairman 主席	Sr Tony Wan 溫偉明測量師	
Honorary Editor 義務編輯	Sr Dr Joseph Chan 陳慶麟博士測量師	
Building Surveying Division 建築測量組	Sr Dr Conny Wang 汪敏華博士測量師	Sr Camille Lo 盧靜兒測量師
General Practice Division 產業測量組	Sr Cliff Tse 謝偉鴻測量師	Sr Kent Yeung 楊鍵倫測量師
Land Surveying Division 土地測量組	Sr Winnie Wong 黃穎妍測量師	Sr Calvin Li 李子開測量師
Planning & Development Division 規劃及發展組	Sr Ivan Hui 許澤彬測量師	
Property & Facility Management Division 物業設施管理組	Sr Raymond Chan 陳偉健測量師	Sr Prof Philip Chan 陳勤業教授測量師
Quantity Surveying Division 工料測量組	Sr Dr Ken Hui 許亦鈞博士測量師	Sr Eric Ting 丁遠進測量師
Young Surveyors Group 青年組	Sr Gigi Mok 莫韻芝測量師	Sr Thomas Wu 鄔卓霖測量師

The Hong Kong Institute of Surveyors

Head Office

Room 1205, 12/F, Wing On Centre
111 Connaught Road Central
Sheung Wan, Hong Kong
Tel : (852) 2526 3679
Fax : (852) 2868 4612
Website : www.hkis.org.hk
Email : info@hkis.org.hk
Facebook : hkisofficial / Instagram: hkis.surveyors

Beijing Office

Room 301 - B08, 3/F., China Merchants Tower,
No.118 Jianguo Road, Chaoyang District,
Beijing, China (Postal Code: 100022)
Telephone: 86 (10) 8219 1069
Email: info-bjo@hkis.org.hk

Information & Content

The Hong Kong Institute of Surveyors retains copyright of all materials published in this Directory & Annual Report. No part of this publication may be reproduced or transmitted in any form or by any means without the permission of the Institute.

Disclaimer

The views and opinions expressed or supplied in this Directory & Annual Report are those of the authors or contributors and do not necessarily reflect those of the Hong Kong Institute of Surveyors and its General Council.

All rights reserved
©2023 The Hong Kong Institute of Surveyors

香港測量師學會

總辦事處

香港上環干諾道中 111 號
永安中心 12 樓 1205 室
電話 : (852) 2526 3679
傳真 : (852) 2868 4612
網址 : www.hkis.org.hk
電郵 : info@hkis.org.hk
Facebook : hkisofficial / Instagram: hkis.surveyors

北京辦事處

中國北京市朝陽區建國路 118 號
招商局大廈 3 樓 301 室 B08 號
(郵編: 100022)
電話 : 86 (10) 8219 1069
電郵 : info-bjo@hkis.org.hk

內容

本刊版權全部屬於香港測量師學會所有。除非已得香港測量師學會書面同意，本刊內容不得翻印或以任何方式複製。

聲明

本刊文章內容、立場及意見並不代表香港測量師學會及其理事會。

版權所有 翻印必究
©2023 香港測量師學會

The Hong Kong Institute of Surveyors (HKIS or The Institute) was founded in April 1984 and had 85 founding members. The Institute was statutorily incorporated by virtue of the Hong Kong Institute of Surveyors Ordinance in January 1990 (Cap. 1148). In July 1991, the Surveyors Registration Ordinance (Cap. 417) was passed to set up a Registration Board to administer the registration of surveyors.

As at 31 December 2022, the number of members reached 10,989. The number of Corporate Members has grown to 7,637 including Members and Fellows – distinguished by the initials MHKIS and FHKIS. In 2022, the Institute admitted 61 Associate Members – distinguished by the initial AMHKIS. Apart from this, the total number of training grade members (Probationers and Students) at the end of 2022 was 3,291.

HKIS work includes setting standards for professional services and performance, establishing codes of ethics, determining requirements for admission as professional surveyors, and encouraging members to upgrade skills through continuing professional development.

The Institute has an important consultative role in government policy making and on issues affecting the profession. We have advised the government on issues such as building safety and unauthorized building works, problems of property management, town planning and development strategies, construction quality and housing problems. We have also issued guidance notes on floor area measurement, real estates valuation and land boundary survey, etc.

To qualify as a Corporate Member of the Institute, surveyors must possess a recognised academic degree or similar qualification, complete supervised professional experience within strict guidelines for a minimum period of 24 months, followed by an Assessment of Professional Competence (APC).

The title “Surveyor” embraces a number of disciplines involved with land and its development with land and buildings, covering an extremely wide scope. Some surveyors work

in private practices and others may work for a landowner, developer, building contractor or government departments and related bodies. A **Land Surveyor** measures and records the shape and position of the land, define the boundary and set out the legal boundaries of the sites. A **General Practice Surveyor** advises on the best use of the land, assesses the feasibility and viability of the proposed development project as well as the valuation, marketing, sale, leasing and management of completed developments. A **Planning and Development Surveyor** further advises on the possible change of zoning, the likely environmental impacts and make suggestion on preliminary development contents. A **Quantity Surveyor** is concerned with the building contractual arrangements and cost control, and will evaluate the likely cost of the development project and advise on the most suitable kind of contract for the project. A **Building Surveyor** involves in the project management of building development proposal, holistic maintenance management of building and overall control of private building under relevant legislation. A **Property and Facility Management Surveyor** provides a comprehensive range of services in real estate management.

The Institute has established and continued to expand its presence in the international scene through reciprocity relationships with other national surveying bodies and through membership in relevant world bodies and international organisations to maintain its professional edge at international level. The Institute is one of the 3 founding members, apart from the Singapore Institute of Surveyors and the Institution of Surveyors, Malaysia, of the Surveyors’ Alliance Asia which was inaugurated in November 2004. The Institute has reciprocal agreements with:

- Australian Institute of Quantity Surveyors (AIQS)
- Australian Property Institute (API)
- The Building Surveyor’s Institute of Japan (BSIJ)
- Canadian Institute of Quantity Surveyors (CIQS)
- Chartered Institution of Civil Engineering Surveyors (ICES)
- China Association of Engineering Consultants (CAEC)
- China Cost Engineering Association (CCEA)

- China Institute of Real Estate Appraisers and Agents (CIREA)
- New Zealand Institute of Quantity Surveyors (NZIQS)
- Property Institute of New Zealand (PINZ)
- Royal Institution of Chartered Surveyors (RICS)
- Singapore Institute of Surveyors and Valuers (SISV)

The Institute is a member of the following international organisations:

- The International Cost Engineering Council (ICEC)
- International Society for Photogrammetry and Remote Sensing (ISPRS)
- International Valuation Standards Council (IVSC)
- Pacific Association of Quantity Surveyors (PAQS)
- World Organisation of Building Officials (WOBO)

香港測量師學會於 1984 年 4 月正式成立，創會會員人數為 85 名。其後，1990 年 1 月香港立法局通過了《香港測量師學會條例》(第 1148 章)，翌年立法局再通過《測量師註冊條例》(第 417 章) 成立測量師註冊管理局。

截至 2022 年 12 月 31 日，香港測量師學會的會員人數達 10,989 人，其中正式會員總數為 7,637 名，分別為「資深專業會員」(Fellow 採用 FHKIS 名銜) 及「專業會員」(Member 採用 MHKIS 名銜)；2022 年香港測量師學會接納了 61 位「副會員」(Associate Member, AMHKIS)；除此以外，2022 年年底的「培訓級會員」(見習測量師及學生) 人數共有 3,291 位。

香港測量師學會主要工作是維護測量專業服務的標準，包括制訂專業守則、釐訂加入專業測量師行列的要求，並鼓勵會員透過持續專業進修以增進專業技能。香港測量師學會在政府訂定政策方面擔當重要的諮詢角色，並十分關注影響測量專業的事務。我們曾向政府提供的意見包括樓宇安全及僭建問題、物業管理問題、城市規劃及發展策略、建築質素和房屋問題，並就量度樓宇面積、房地產估價、測量土地邊界等標準發出指引。

香港測量師學會的「專業會員」必須完成修讀由香港測量師學會認可的大學測量專業學位課程。其後，必須在專業測量師指導下進行不少於兩年的在職專業工作實習。實習期滿，考生可以向學會報考「專業評核試」(Assessment of Professional Competence, 簡稱 APC) 作為最後評核。學會會員必須嚴格遵守由學會制定的專業操守規則。

服務於公營部門的測量師參與制訂發展策略及政策，從而達到政府的規劃政策目標。服務於私營機構的測量師一般向客戶提供相關專業諮詢服務。測量專業內容非常廣泛：「**土地測量師**」積極參與各類發展項目，包括劃定地界、利用測量結果繪製地圖等；致力使無數人跡罕至及未開發的地區發展成為繁盛的工商業城鎮，因此與

人類的文明發展有著莫大的關係。「**產業測量師**」憑著專業技能及知識，對如何發展、使用及管理物業的細節瞭若指掌，能為客戶提供具實效的意見；其工作涉及產業的規劃、發展、用途、管理以至土地及樓宇估價，為客戶代理以私人協商、招標或拍賣方式租物業，並處理物業投資的財務及經濟事務。「**規劃及發展測量師**」提供一系列有關城市規劃和物業發展的專業服務；除了作出物業發展可行性研究以外，他們更擅長於演繹土地契約條款，能提出如何符合土地契約條款或對條款作出修訂的建議；同時能替土地擁有人向地政總署提出修訂地契交回、重批的申請、商討土地條款以至完成地契簽署的整套的服務。「**工料測量師**」在房屋建造、土木工程、城市發展、以至礦務等各類工程上提供初步成本諮詢計劃、招標文件的製訂及商議承包價、建築合約的製訂和管理、工程費的開支預算及成本控制、工程策劃及管理、仲裁建築合約糾紛和建築工程保險損失估值等等。「**建築測量師**」是勘測建築物的專才，服務範圍包括：就法律訂明的限制條件提供技術顧問服務、在發展項目中代表項目注資人負責發展顧問及工程項目監理工作、在發展階段負責項目管理、在現有建築物勘測私人及公共樓房安全檢驗、維修管理。「**物業設施管理測量師**」主要提供廣泛物業及設施管理。在用戶要求日高的社會，高質素的專業管理服務，實為維持及提高物業價值不可或缺的元素。物業及設施管理測量師能為客戶管理各類物業，代與租戶商討租金修訂、租約續期及物業轉租事務，並就物業翻修及重建等事宜提供意見。

香港測量師學會不斷加強與世界各國有關測量專業團體緊密聯繫並且達成互認協議，目的在於增進本地測量專業人員在國際市場的競爭力，並且是 2004 年 11 月成立的「亞洲測量師聯盟」三個創會會員之一，其他兩個創會會員是新加坡測量師及估價師學會和馬來西亞測量師學會。香港測量師學會目前和下列海外學會有協議，互相認可對方會員資格：

- 澳大利亞工料測量師學會 (AIQS)
- 澳大利亞房地產學會 (API)
- 日本建築積算協會 (BSIJ)
- 加拿大工料測量師學會 (CIQS)
- 土木工程測量師學會 (ICES)
- 中國建設監理協會 (CAEC)
- 中國建設工程造價管理協會 (CCEA)
- 中國房地產估價師與房地產經紀人學會 (CIREA)
- 新西蘭工料測量師學會 (NZIQS)
- 新西蘭房地產協會 (PINZ)
- 英國皇家特許測量師學會 (RICS)
- 新加坡測量師及估價師學會 (SISV)

香港測量師學會為下列國際組織的成員：

- 國際造價工程委員會 (ICEC)
- 國際攝影測量及遙控感應協會 (ISPRS)
- 國際估價標準委員會 (IVSC)
- 太平洋工料測量師協會 (PAQS)
- 世界建築監督組織 (WOBO)

ROUTES TO MEMBERSHIP 成為會員

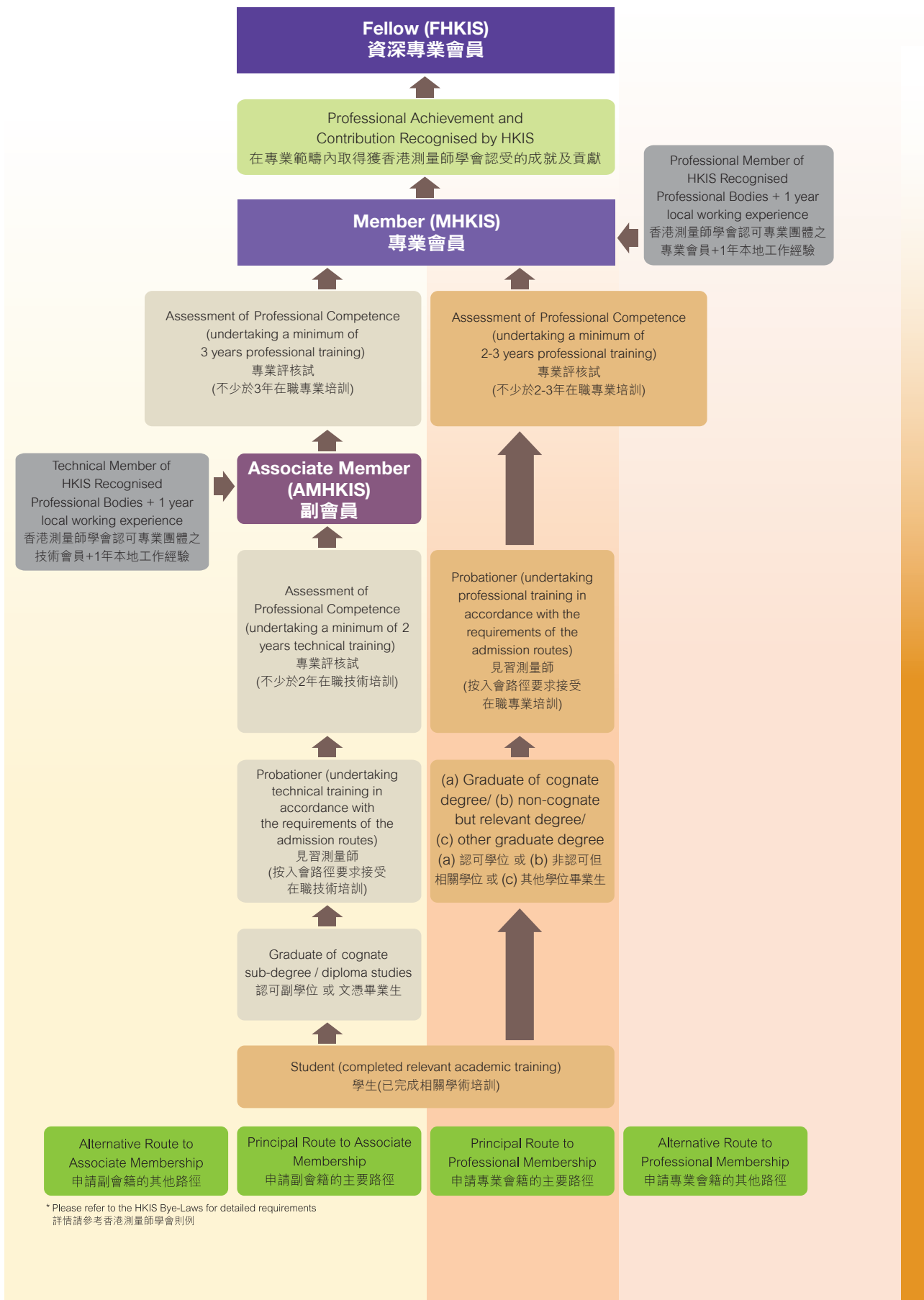

• Building Surveying Division •

The Building Surveyor

A Building Surveyor is as the name implies, a 'Surveyor of Buildings'. A Building Surveyor's core expertise is as described below.

Survey of New Buildings

- Building control in Buildings Department, HKSAR Government;
- Technical advice on legal restrictions – Buildings Ordinance, Town Planning and Land Leases;
- Development consultancy and project monitoring; and
- Project management during development stage.

Survey of Existing Buildings

- Building maintenance management (both in the private and public sectors);
- Diagnosis of building defects as 'Building Doctor';
- Building and fire safety inspections;
- Alterations & additions, refurbishment and renovation;
- Conservation, restoration and rehabilitation of historic heritage;
- Licence application;
- Fire insurance valuation;
- Facilities and property management;
- Building surveys prior to purchase, during hand over or arising from building disputes;
- Expert witness, mediation and arbitration;
- Advise on occupational requirements, spatial planning and management; and
- Management of fitting-out works.

Building Surveyors in private practices are involved in all stages of the development process from inception, completion to operation. They are available to provide tailor-made services for clients engaging in property development.

Site Acquisition Stage

The building surveyor acts as a project manager advising on the development potential with respect to technical and legal implications as follows:

- Any restrictions imposed by the Buildings

Ordinance, the lease conditions and the Town Planning Ordinance, and also on any construction difficulties likely to be encountered;

- Financial and economic considerations affected by the construction aspects; and
- Joint venture terms and following through the drawing up and execution of the agreement.

Development Stage (or Construction Stage)

The building surveyor acts as a project manager (or project consultant) to monitor the construction process, so that the buildings are constructed on time and within budget with the desired quality being achieved. The major services are as follows:

- Prepare feasibility studies and client brief;
- Prepare budgets and master programme;
- Appoint professional project design team, such as architects, engineers, and quantity surveyors;
- Manage building design and selection of materials;
- Coordinate government approvals;
- Procurement, tendering, award of contracts and sub-contracts, contract administration, and coordinate the approval of shop drawings, samples, variations and claims;
- Monitor construction, such as time, cost and quality;
- Communication and report;
- Undertake financial control, such as cash flow, progress payments and final account.

Pre-completion Stage

- Advise on capital costs and running costs (cost-in-use) and on replacement costs for fire insurance purposes;
- Advise on maintenance strategy and prepare all maintenance manuals, as-built drawings and specialists handbooks;
- On behalf of employer, coordinate and approve alterations to the building and building services proposed by tenants and occupiers.

After Completion

Building surveyors play a major role in the management and maintenance of buildings after their completion. The major service areas are as follows:

- Advise on construction and legal constraints prior to letting and arranging for the fitting out works for the employer, leading to the issue of licences, such as restaurants, hotels, child care centres, kindergartens and Homes for the Aged;
- Advise on planning and implementation of maintenance programmes both day-to-day and long term;
- Diagnose building defects and advise on remedial works and costs;
- Provide expert knowledge on design and materials performance;
- Alterations, additions and improvements to existing buildings;
- Condition surveys of existing buildings and preparation of dilapidated schedule;
- Inspect older buildings in respect of building and fire safety under the Buildings Ordinance and Fire Safety (Commercial Premises) Ordinance respectively;
- Condition surveys of existing buildings prior to major construction activities, and advise on effects and remedial actions including litigation and compensation;
- Act as an expert witness in court and arbitrator in building and contract disputes;
- Advise on maintenance strategy, improvement and renovation works, and administer the Deed of Mutual Covenant and Building Management Ordinance.

Profile of Employment

Building Surveyors are employed in both private and public sectors or engaged in private practices serving clients of different concerns.

HKSAR Government and Quasi-Government Agencies

- Buildings Department;
- Housing Department;
- Architectural Services Department;
- Licensing Authority, Home Affairs Department;
- Hospital Authority;
- Urban Renewal Authority;
- Hong Kong Housing Society;
- Mass Transit Railway Corporation;
- Academic institutions and others.

Private Practices and NGOs

- Private and listed property developers;
- Tung Wah Group of Hospitals, English School Foundation, Salvation Army; and
- Local and major international property

consultants offering comprehensive building surveying services.

Expertise of Building Surveyors

Expertise possessed by professional Building Surveyors can be summarised and grouped in the following nine core areas of services undertaken on behalf of Clients:

- Project Planning and Design;
- Project Management and Monitoring;
- Project Supervision (including acting as Technically Competent Persons required by Buildings Department);
- Project Revitalisation (Alterations and Additions, Conservation, Improvement, Refurbishment and Renovation);
- Building Maintenance Management;
- Building Surveys and Fire Insurance Valuations;
- Building and Fire Safety Inspections and Works Supervision;
- Facilities and Property Management; and
- Dispute Resolution (Expert Witness, Mediation and Arbitration).

Building Surveyor's Vision

Whenever there is a building need, be it of a new building or existing building, a Building Surveyor will be able to help find a satisfactory solution.

• General Practice Division •

The General Practice Surveyor

Land is a strategic resource for operation and an investment asset. Interest in land or property is bought and sold for residential, retail, office and industrial uses. These uses require careful planning, administration, continuous management and improvement; properties are developed as direct investments or securitised, and if they are professionally managed, their values will be enhanced.

General Practice Surveyors are particularly equipped with skills and knowledge to offer timely and effective advice in connection with development, use and management of property resources both for operational needs and investment purposes. They are also concerned with planning, leases administration and

valuation of land and buildings; negotiation of sales and lettings by private treaty and sale by tender or auction; financial and economic aspects of investment in property. Contemporaneously, because of the General Practice Surveyors' understanding of investment principles and asset pricing, practitioners are ready to respond to the mounting demand for valuation of trade-related business assets and business enterprises.

The services offered by General Practice Surveyors can be wide and varied. Recently, we are involved in valuation of franchises and intangibles and business valuation. Major roles played by General Practice Surveyors are as follows:

Valuation of Properties

General Practice Surveyors value all types of landed properties for various purposes. These include:

- Valuations for sale, purchase, letting and mortgage purposes;
- Statutory valuations relating to land resumption, rating, stamp duty, and other taxation purposes;
- Valuations of company portfolios for listing, balance sheet purposes, company floatation, takeovers and mergers;
- Feasibility studies on all types of properties;
- Acting as an expert witness, independent valuer or arbitrator in valuation disputes.

Development and Town Planning Consultancy

Real estate development is a complex process, which needs professional expertise and judgment. Through proper training and experience, General Practice Surveyors can provide a comprehensive range of professional services covering:

- Market studies and evaluation of development opportunities;
- Negotiation with Government on lease matters including lease modification, surrender and regrant of land leases;
- Valuation of land in connection with land acquisition and lease modification;
- Applications and appeals to the Town Planning Board for change of uses under the Town Planning Ordinance;

- Preparation of detailed financial assessments, cash flow studies and expenditure control systems throughout the development period;
- Preparation of development and design briefs;
- Constant monitoring of the development to ensure that it meets the client's as well as the land lease requirements and reflects market needs; and
- Project management, from inception to completion and eventual marketing.

Sales, Lettings and Auctions

General Practice Surveyors, on behalf of the clients, negotiate the purchase, sale or leasing of all types of land and buildings. They may act as auctioneers in the disposal of properties or as owner's agents in selling properties by private treaty or tender. They may also advise on marketing strategy and on preparation of sale and lease documents.

Property, Asset and Facilities Management

In a society of rising user expectations, good quality professional management services are essential to sustain and enhance the property values. General Practice Surveyors have been involved in the management of all types of properties and facilities. They negotiate with landlords and tenants on rent review, lease renewal and re-letting of premises. They also advise on situations of refurbishment/renovation/enhancement and redevelopment of properties. Upon securitisation of properties, General Practice Surveyors also contribute their expertise in investment strategy and property portfolio planning.

Business Valuation

Contemporarily, experienced General Practice Surveyors are engaged to provide independent valuation of trade-related business assets and enterprises in connection with mergers and acquisitions activities in Hong Kong and Mainland China.

Services in Government and Statutory Body

Apart from their work in the private practice, General Practice Surveyors are also employed

by the Hong Kong SAR Government in various departments such as Lands Department, Rating and Valuation Department, Government Property Agency and Housing Department to handle work including government land disposal, resumption, rating, taxation, public housing and home ownership scheme etc. Other major employers include Hong Kong Housing Society, Urban Renewal Authority and MTR Corporation.

• Land Surveying Division •

The Land Surveyor

Broadly speaking, land surveying is an art of position fixing. Surveyors involve themselves in all sorts of civil engineering works and land developments such as building houses, roads, bridges, canals, viaducts; defining property boundaries; preparing plans from various surveys and managing properties. Closely related to the development of civilisation of mankind throughout the world, the profession has contributed to the transformation of sparsely populated and undeveloped areas into modern industrial and commercial metropolises. Like other professions, advancement of technology has led to specialisation and land surveying is of no exception.

Cadastral Surveying

Cadastral Surveying is concerned with the physical determination of boundaries and areas of land properties. It is always advisable for landowners and developers to ascertain the boundaries and area entitlements of their properties by land boundary surveys prior to any land development. There are at present two legislations in Hong Kong which provide for the control of professional services in this aspect. Registered Professional Surveyors of the Land Surveying Division (RPS(LS)) registered under the Surveyors Registration Ordinance and Authorised Land Surveyors (ALS) registered under the Land Survey Ordinance are well-qualified professionals to conduct land boundary surveys. Under the Land Survey Ordinance, any legal instrument effecting a subdivision of land must be accompanied by a land boundary plan prepared and certified by an ALS for registration with the Land Registry. The main services provided by RPS(LS) and ALS include:

- Re-establishment of land boundaries for valuation, land transaction and various land development purposes;
- Setting out of land boundaries; and
- Preparation of certified plans for subdivision of land parcels.

Engineering Surveying

This type of surveying relates closely to civil engineering projects. The preparation of initial survey plans for detail design, setting out of critical points for construction and the measurement of earthwork quantities for payment are types of works under this category. Land Surveyors are actively involved in the construction of roads, flyovers, bridges, seawalls, railways, tunnels and skyscrapers. Land surveying techniques are also being used in industries like shipbuilding, aircraft construction and fixing of machinery where high precision on position determination is required. Monitoring of unstable structures, reservoirs, bridges, slopes, and areas is part of the works that may not be familiar to the public but important in protecting lives and properties. Major services provided under this category are:

- Preparation of initial site survey plans;
- Preparation of photo mosaics superimposed with engineering layouts for planning of engineering projects;
- Computation of construction alignments for civil engineering works;
- Setting out pre-determined positions for construction;
- Measurement of earthwork quantities; and
- Monitoring of unstable structures, bridges, reservoirs, slopes and areas.

Geodetic Surveying

The purpose of Geodetic Surveying is to establish a very accurate main survey framework. It involves the establishment of a national network of horizontal and vertical reference points covering an entire territory.

Land Surveyors use very precise equipment for taking measurement over a large area for establishment of accurate survey network. With the advancement of space technology, Land Surveyors often use a satellite system, called Global Positioning System (GPS), for measuring points which are many or even hundreds of kilometers apart.

In the Hong Kong SAR, the Lands Department of the Government establishes and maintains the main survey framework. Trigonometrical stations situated on hilltops, traverses installed along the roadside and benchmarks on bedrock constitute the geodetic control point system. By connecting to the network, any survey can be tied together with respect to a unique reference system. In fact, the position of many land boundaries, roads, railways, bridges and construction works are referred to this system. Major services provided under this category are:

- Taking precise observation and maintaining the monuments of networks of horizontal and vertical reference points;
- Establishment of a territorial common reference system; and
- Detecting and measuring the movement of the earth's crust for scientific research and reducing the impact of natural disaster.

Topographic Surveying and Digital Mapping

Mapping is a national service for security and development. Maps have been in use for thousands of years. Besides being a principal means of position locator, accurate maps are necessary for effective management of our environment.

With the use of emerging technology in Topographic Surveying and map revision, the complete series of 1:1000 scale maps covering the whole territory of Hong Kong have been available in digital form. Digital topographic information is the basic building block to support the sustainable development, natural resources management, environmental protection, urban planning and utilities management. Additionally, Digital Mapping forms the basic foundation for other information systems such as community services information systems, electronic street guide systems, natural disaster management systems, transport management systems and many others. It is foreseeable that many disciplines will benefit from Digital Mapping. As the advancement of technology has resulted in lower system costs and continual improvements in Digital Mapping, a much wider application of digital map data throughout government, business and industry can be achieved.

Land Information Management

In the Land Information Management aspects, Land Surveyors are engaged in the collection,

integration and dissemination of a wide range of spatial information. With the use of geographic information system technology, Land Information Management is rapidly penetrating a number of application domains such as environmental conservation, urban planning, pollution control, transport management, emergency rescues and many others. Land surveying is the most basic activity to create and maintain building blocks for the setting up of geographic information systems and Land Surveyors are in a good position to make valuable contributions to these systems.

Photogrammetric Surveying

Photogrammetry is the science of measurement by means of photographs or digital imagery.

The photographs and digital imagery can be captured on ground, under water and in the air. Photogrammetric Surveying is the method of producing graphic plans, digital data, and computer models from photographs or digital imagery. Major services/products provided under this category are:

- Digital mapping;
- Digital terrain model;
- Orthophoto/orthoimage;
- 3D digital map;
- Deformation monitoring;
- Landslide investigation; and
- Antiquities and heritage sites recording.

Hydrographic Surveying

Safe navigation and subaqueous construction require an accurate knowledge of the depth and topography of the seabed. Land Surveyors have used different techniques including the Differential Global Positioning System (DGPS) in the hydrographic survey for positioning. In harbours and their approaches, the depth has to be constantly monitored. As the seabed is hidden from the naked eye, its profile is determined by an echo sounder which sends sound waves down to the bottom of the sea and calculates the depth by measuring the time required for the signal to return to the surface.

In the Hong Kong SAR, the Government has taken over responsibilities from the British Admiralty for producing navigation charts for the Hong Kong Waters. Major services provided under this category are:

- Measurement of water current;

- Bottom sampling;
- Location of rocks, lights, buoys and wrecks;
- Determination of channel depths and preparation of charts;
- Determination of subaqueous excavation quantities; and
- Collection of any information relating to marine navigation.

• Planning & Development Division •

The Planning & Development Surveyor

Real estate development is a complex process which requires professional input of various kinds throughout different stages of the process, from project inception to its completion. Planning & Development Surveyors, as a town planning and development consultant, can provide a comprehensive range of professional services to suit the specific needs of their clients.

Property Development Development Feasibility Study

Prior to inception of a development proposal, Planning & Development Surveyors provide clients with necessary site search and detailed analysis, and advise them on property values and appropriate land acquisition strategies. They conduct detailed market research to understand specific markets and recommend the appropriate type and mix of land uses, and the optimal scale of development with a view to maximising project return while minimising the risks. Development appraisal, covering land and property valuation, cash flow analysis, project return estimation, sensitivity analysis, etc., can be undertaken to test the viability of the development proposal under different scenarios.

Land Administration Input

Planning & Development Surveyors specialise in the interpretation of lease conditions; can advise on compliance with the lease conditions or any modifications to the lease conditions required; can act for the land owner to submit an application to the Lands Department for modification (or surrender and re-grant) of their land lease, negotiate with the Government on the lease terms and conditions (including the

land premium); and assist in the execution of the lands document.

Town Planning Applications

Depending on the statutory town plan zoning that the development site falls within, development on it may require prior approval from the Town Planning Board. Planning & Development Surveyors can advise on zoning implications and the strategy to submit planning applications, review and/or appeal; and coordinate with other professional experts to prepare the necessary technical impact assessments to support the planning application. Professional services may also be provided in submitting planning objection to gazetted town plans to safeguard the interests of land owners.

Development Project Management

Property development requires a wide range of input from various disciplines. Planning & Development Surveyors can help set up a right team for development projects with team members coming in at an appropriate time during the process; monitor the project progress against the development programme; advise on re-distribution of resources; and to resolve issues arising during the development process.

Project Evaluation

In order to update the clients on the change in financial position of the project, Planning & Development Surveyors will carry out continual evaluation of the development proposal throughout the development process. It is done by inputting the actual cash inflow and outflow as well as a more accurate forecast on future income and expenditure into the financial model. A regular review of the property market trends can ensure that the development meets the client's requirements apart from the supply and demand situation in the market.

Town Planning Public Sector

Planning & Development Surveyors are involved in the formulation of planning, land, housing, environmental and other development strategies and policies; participate in the preparation of statutory town plans under the Town Planning Ordinance and the non-statutory departmental and layout plans. Major development briefs are also prepared to guide development. Through

the statutory and non-statutory plans, they regulate and control the type of land use and property development permitted having regard to the relevant planning policies, the environmental context and specific site characteristics.

Private Sector

Planning & Development Surveyors advise clients on the extent to which the use and value of their land and property would be affected by town planning and environmental policies. The most common professional services include preparation, coordination and/or submission of planning applications, master layout plans, rezoning requests and planning objections; acting on behalf of clients in making written representations; and attending hearing in planning review, appeal cases according to the Town Planning Board and Appeal Board proceedings respectively.

Other Common Professional Services

Planning & Development Surveyors also assist clients in site planning and advise on urban design matters together with the relevant design experts. They also specialise in coordinating large-scale planning studies usually supported by various technical impact assessments e.g. Environmental/ Ecological Impact Assessment (EIA), Drainage Impact Assessment (DIA), Traffic Impact Assessment (TIA), Geological Impact Assessment (GIA), Landscape and Visual Impact Assessment (LVIA), and Social Impact Assessment (SIA).

• Property & Facility Management Division •

The Property & Facility Management Surveyor

Professional surveyors have always been engaged as estate surveyors, estate director/managers, property managers, maintenance managers, property service managers, facility managers, etc. in the day-to-day and strategic management of properties, assets, and estates in the public and private sectors. We have contributed to the professionalism, quality and excellence of the property management of governmental, corporate and private commercial, industrial and residential buildings. Our responsibilities are

wide ranging and have included the following: strategic facility planning; asset management; space planning management; real estate design and management; operation and maintenance; property management; corporate real estate and related services.

Employment of PFMS

Professional Surveyors are employed in over 140 organisations spreading across 10 different sectors. This includes the Government, Government agencies, public corporations, developers, property and facility management services providers, multi-national companies, international real estate consultants. We provide in-house or consultancy services in strategic facility planning, asset management, space planning management, real estate design and management, operation and maintenance, property management, corporate real estate and related services.

Training and Competencies

After obtaining the relevant academic qualification, candidates wanting to become Property & Facility Management Surveyors (PFMS) are required to undergo at least 400 days of recognised professional training to acquire the required level of professional competence in three major areas of competencies. In the area of Mandatory Competencies, candidates are expected to achieve general knowledge and understanding in all of the following:

- Core skills: ethics, knowledge of HKIS structure, rules and regulations;
- Basic business and communication skills: self management and customer care;
- Information technology: analysis of information and data;
- Law: dispute resolution and conflict avoidance; and
- Health, safety and environmental awareness.

They are also required to acquire general knowledge and understanding in two of the following Optional Skills: Business Management, Organisational Leadership, Negotiation Skills; Managing People and Resources, Recruitment and Selection; and Accounting Principles and Procedures.

Candidates may choose two out of the following four Core Competencies and engage themselves in such breadth and depth in knowledge

application and analysis with the ability to give advice. These competencies are grouped under Property Asset Management, Corporate Real Estate, Project Management, and Property Management. Finally candidates are required to achieve general knowledge and understanding in two of the following five Non-Core Competencies: Finance Management, Human Resources and Organisation Management, Information Technology and Communication Management, Quality and Performance Management and Benchmarking, and Major Research. This will ensure candidates possess the knowledge necessary to be an outstanding Property & Facility Management Surveyor.

• Quantity Surveying Division •

The Quantity Surveyor

Quantity Surveyors are professionals who have been trained as construction cost consultants. They possess expert knowledge of costs, values, finance, contractual arrangements and legal matters pertaining to the construction field.

Quantity Surveyors provide appropriate services to suit diverse needs and the majority of their employers or clients include professional quantity surveying firms, private developers, corporations, government departments and related bodies, building and civil engineering contractors, insurance companies etc.

Quantity Surveyors are equipped to provide advice concerning various disciplines ranging from building construction, and civil and structural engineering, to petro-chemical installations and mineral extraction.

Preliminary Cost Advice

From the outset, Quantity Surveyors give practical advice on the likely cost of a project. Cost studies and advice including, but not limited to, alternative design solutions, structural forms, choice of materials, construction sequences and maintenance costs are also prepared. From such information, a detailed cost plan is developed for budgetary control.

Cost Planning

Cost planning is a specialist technique

developed by Quantity Surveyors. Its aim is to help all members of the design team – architects, engineering consultants, interior design specialists and the like – to jointly maximise practical and aesthetic design solutions for a project whilst keeping within the client's budget.

Once a cost plan is prepared, and a realistic estimate agreed, effective cost planning ensures that everything that follows is in accord with the plan, from the acceptance of the successful contractor's tender to the final project cost.

In planning construction costs, maintenance and running costs are borne in mind, thus helping to achieve a project that is cost effective throughout its life.

Cost Control & Financial Management

Cost control is one of the most important processes in any capital project. The basic objectives are to achieve for the client the best value for money, to maintain the required balance of expenditure between the various parts of the project, and to keep the final expenditure within the client's approved budget.

When clients, or their consultants, decide to effect changes to the designs and introduce variations, Quantity Surveyors rapidly assess and report the cost implications of the changes.

In principle, cost control consists of three basic steps, namely:

- Establishing an overall cost target;
- Checking any deviations that affect the cost target; and
- Taking such remedial action as necessary to preserve the target.

In practice, the process of cost control embraces a range of professional activities such as cost analyses of earlier projects, cost planning/estimating, cost studies of alternative construction options, cost checking during the design stage, cost reconciliation during the tendering stage, and cost monitoring during the construction stage.

Cost planning facilitates improved economic standards, and so better value for money, during the design stage, whilst constant monitoring during the construction phase ensures that the risk of overspending is identified early so that prompt corrective action may be taken.

Cost estimates and financial reports, which are regularly produced by Quantity Surveyors, form an important aspect of the financial management of capital projects. Periodic financial reports enable clients to anticipate and control their future financial commitments.

Value Management

Value management is a systematic approach to eliminate waste from a design or client's brief, while at the same time retaining the safety and key functions of the project.

The objective of value management is to provide the project functions to the required standard and quality having regard to the best value for the money expended. This does not necessarily mean the lowest initial cost, but the highest value considering all factors impacting upon the project as a whole.

Quantity Surveyors are well qualified to lead value management studies on a project. The structured nature of value management permits the project team to obtain a clearer understanding of the project functions and objectives hence being able to reduce unnecessary costs. Value management also addresses the whole life implications of the building design both in terms of cost and the client's business objectives.

Procurement Methods

Quantity Surveyors have the expertise, knowledge and tools required in the selection of the "right" contractors and suppliers for any given project.

No two projects are the same. Most major projects (and many smaller ones) are individual challenges and need individual solutions.

The most common method of procurement is through competitive tendering based on a variety of forms of contract and options. The bills of quantities prepared by Quantity Surveyors have been used world-wide as the basis of tendering for many decades. During construction, bills of quantities also form a crucial element in effective cost control as well as the basis for the valuation of variations.

On occasions, the situation may warrant other forms of tendering and contractual arrangements. These include design and build,

guaranteed maximum price, construction management, prime cost contract and cost plus, to name just a few. Quantity Surveyors provide advice on the best choice of contractual arrangement to suit the circumstances of each individual project.

Tendering

Competitive tendering of one kind or another remains the usual basis for awarding construction contracts, and bills of quantities are fundamental to this process. Bills of quantities translate the drawings, plans and specifications produced by the designer into a document that enables a contractor to calculate his tender price fairly and accurately, on exactly the same basis as his competitors.

Valuation of Construction Works

In most construction contracts, the contractor is paid monthly. Quantity Surveyors prepare interim valuations of the work carried out on the project at regular intervals and submit recommendations for payment.

Quantity Surveyors are normally retained throughout and beyond the completion of the project in order to facilitate the settlement of the accounts, when all necessary adjustments are dealt with. If required, they will also prepare any analyses of the final account that may be required, prepare statements of expenditure for tax or accountancy purposes, and assess the project's replacement value for insurance.

Financial Claims & Programme Analysis

Quantity Surveyors also prepare, and provide specialist advice and responses to claims, counterclaims and the like, for both time and money, including:

- Extension of time analysis: forensic analysis and delay demonstration techniques;
- Delay and disruption: time slicing, project analysis and productivity analysis; and
- Direct loss and/or expense: preparation of claims, responses to claims, auditing and analysis.

Dispute Resolution

If disputes arise, Quantity Surveyors offer the following expertise and technical knowledge:

- Independent appraisal of the strengths and weaknesses of an employer's and/or a contractor's case concerning quantum;
- Technical advice and assistance throughout the dispute resolution process;
- Preparation of particularised documents including technical position papers, assistance with pleadings, further and better particulars and witness statements; and
- When suitably experienced, to act as expert witnesses for quantum or other associated specialist areas.

Insurance Advice

Quantity Surveyors may choose to pursue their career in the field of construction insurance. The construction insurance professionals work in a variety of capacities in different organisations; examples of which include:

- Insurance administration personnel working for contractors/developers/consultants/public entities/Government/insurers/or other employers;
- Loss adjusters for loss adjusting firms on behalf of the insurers;
- Underwriting personnel for insurance brokers/insurers; and
- Risk assessment personnel for insurance broker/ insurers.

• Young Surveyors Group •

The Young Surveyors Group (YSG) is a section of the Hong Kong Institute of Surveyors representing the interests of about 5,300 members – comprising student members, probationers and young qualified members across divisions – the power of the surveying profession in future.

YSG representatives are nominated to the General Council, Divisional Councils, Boards, Panels, Committees and Working Groups of the Institute, in order to bring in views from young members.

To enhance the professional competence of young members, YSG has been organising various site visits, Continuing Professional Development (CPD) courses and Pre-qualification Structural Learning (PQSL) events throughout the year. The topics cover a

wide range of surveying disciplines in the real estate and construction industry. Tailor-made workshops for different divisions also help our probationers to tackle the Assessment of Professional Competence (APC).

In addition, YSG organises and participates in social events such as dragon boat competition, community services, wine tasting courses, sports competitions, outings, cooking classes and other social gatherings with other professional institutions, to enrich members' social lives.

Every year, YSG hosts study tours to visit cities in the Mainland China or overseas countries. YSG representatives also attend local and overseas conferences organised by local institutes and other international organisations such as the International Federation of Surveyors (FIG) and Pacific Association of Quantity Surveyors (PAQS). Through these visits and conferences, YSG members acquire a worldwide view of the surveying professional.

The professional image of the Institute is extended to the community by the works of YSG through a series of social events, volunteering works, joint events with various professional institutions and career talks to students of the universities and secondary schools in Hong Kong.

• HKIS PAST PRESIDENTS 香港測量師學會前會長

1984/85	Sr Kan Fook Yee, GBS	簡福飴測量師, GBS
1985/86	Sr Kan Fook Yee, GBS	簡福飴測量師, GBS
1986/87	Sr Lam Chun, Daniel, SBS, JP	林 濬測量師, SBS, JP
1987/88	Sr Lau Shiu Kwan, Francis, BBS	劉紹鈞測量師, BBS
1988/89	Sr Lau Shiu Kwan, Francis, BBS	劉紹鈞測量師, BBS
1989/90	Sr Raymond A Bates	
1990/91	Sr Prof Leung Shou Chun	梁守肫教授測量師
1991/92	Sr Wu Moon Hoi, Marco, GBS	鄔滿海測量師, GBS
1992/93	Sr Cheung Ho Sang, Albert, JP	張皓生測量師, JP
1993/94	Sr Michael R Mann	
1994/95	Sr Michael R Mann	
1995/96	Sr Leung Chun Ying, GBM, GBS, JP	梁振英測量師, GBM, GBS, JP
1996/97	Sr Lau Ping Cheung, GBS, JP	劉炳章測量師, GBS, JP
1997/98	Sr Wong Thien Nyen	黃天元測量師
1998/99	Sr Wong San, Samson	黃山測量師
1999/00	Sr Prof Ng Hang Kwong, Francis, BBS, JP	吳恒廣教授測量師, BBS, JP
2000/01	Sr Liu Ling Hong, Stephen	廖凌康測量師
2001/02	Sr Chan Hak, BBS	陳克測量師, BBS
2002/03	Sr Chan Jor Kin, Kenneth	陳佐堅測量師
2003/04	Sr Tse Wai Chuen, Tony, BBS, JP	謝偉銓測量師, BBS, JP
2004/05	Sr Prof Cheung Tat Tong, BBS, JP	張達棠教授測量師, BBS, JP
2005/06	Sr Wong Chung Hang	黃仲衡測量師
2006/07	Sr Chan Yuk Ming, Raymond	陳旭明測量師
2007/08	Sr Yu Kam Hung	余錦雄測量師
2008/09	Sr Leung Lap Ki, Francis	梁立基測量師
2009/10	Sr Prof Chau Kwong Wing	鄒廣榮教授測量師
2010/11	Sr Prof Wong Bay	黃比教授測量師
2011/12	Sr Lau Sze Wan, Serena, JP	劉詩韻測量師, JP
2012/13	Sr Dr Lai Yuk Fai, Stephen, JP	賴旭輝博士測量師, JP
2013/14	Sr Kwok Chi Wo, Simon	郭志和測量師
2014/15	Sr Ho Kui Yip, Vincent, MH, JP	何鉅業測量師, MH, JP
2015/16	Sr Lau Chun Kong, JP	劉振江測量師, JP
2016/17	Sr Ho Kwok Kwan, Thomas	何國鈞測量師
2017/18	Sr Kwok Ngok Chung, Dick, MH	郭岳忠測量師, MH
2018/19	Sr Dr Leung Tony Ka Tung	梁家棟博士測量師
2019/20	Sr Shiu Wai Yee, Winnie	蕭慧儀測量師
2020/21	Sr Tang Hoi Kwan, Edwin	鄧海坤測量師

OFFICE BEARERS 執行理事

• President 會長 •

Sr Chiu Kam Kuen 趙錦權測量師

FHKIS FRICS MCIREA RPS(GP) F.PFM

- Chief Executive, Greater China, Cushman & Wakefield
- Senior Vice-President 2020-2021
- Vice-President 2018-2019, 2019-2020
- Chairman, Surveyors Registration Board 2020-2021
- Chairman of General Practice Division 2015-2017, 2017-2019
- Member of Advisory Forum of IVSC since 2015
- Non-executive Member of the Asia Pacific World Regional Board of the RICS since 2017
- General Council Member of the China Institute of Real Estate Appraisers since 2004
- Member of Land and Development Advisory Committee (LDAC) under Development Bureau since 2021
- Panel Member of the Private Columbaria Appeal Board since 2017
- External Examiner of MSc in Real Estate of The University of Hong Kong since 2020
- Member of the Advisory Committee on Building and Real Estate of The Hong Kong Polytechnic University since 2016



• Senior Vice-President 高級副會長 •

Sr Wong Kwok Leung, Paul 黃國良測量師

MSc FHKIS MRICS RPS(QS) MCIQB FHKICM MAIB

- Director & General Manager of Tactful Building Co., Ltd.
- Senior Vice-President 2021-2022
- Vice-President 2019-2021
- Chairman, Surveyors Registration Board 2021-2022
- Honorary Treasurer 2018-2019
- Honorary Secretary 2017-2018
- Chairman, Public and Social Affairs Committee 2021-2022
- Chairman of HKIS Members Welfare Committee 2016-2022
- Chairman, Strategic Planning Committee 2021-2022
- Chairman of Editorial Board 2017-2018
- Chairman of Quantity Surveying Division 2014-2016



• Vice-President 副會長 •

Sr Lam Ka Fai, Francis 林家輝測量師

BSc(Hons) MSc FHKIS MHKIP MRICS MRTPI

- Chairman, Housing Policy Panel 2018-2022
- Chairman, Planning & Development Division 2019-2021
- Member of General Council since 2015
- Chairman of Board of Professional Development 2015-2019
- Member of Planning Sub-Committee, Land and Development Advisory Committee, HKSAR Government 2021-2024
- Council Member of General Practice Division 1995-2005
- Member of the HKSAR Government Harbourfront Commission 2017-2023
- External Examiner of B.A. (Urban Studies) Degree Course of the University of Hong Kong 2017-2021
- Chairman of HKIS Housing Policy Panel 2018-2021
- Member of Appeal Tribunal Panel appointed under Section 45 of the Buildings Ordinance 2018-2022
- Member of Hong Kong Housing Society Special Committee on Planning, Design and Construction 2021-2024
- Member of Community Housing Movement Working Group on Flat Design and Renovation, Hong Kong Council of Social Service 2017-2022
- Board Member of the Surveyors Registration Board, HKSAR Government 2021-2022
- Professional Adviser for the Federation of Public Housing Estates 2021-2025



• **Vice-President 副會長** •

Sr Leung Chi Tim, Robin 梁志添測量師

LLMCBL LLMArbDR(Dist) FHKIS FCIArb MWOB0 RPS(BS) CAEC Qualification

- Chief Building Surveyor, Buildings Department, HKSAR Government
- Chairman, Administration Committee, HKIS Annual Dinner 2022 OC, Amendments relating to Disciplinary Procedures 2021-2022
- Chairman, Editorial Board 2020-2021
- Member of General Council 1995-1996, 2008-2015, since 2020
- Member of Mainland Affairs Committee 2007-2021
- Chairman of Building Surveying Division 2012-2014
- Honorary Secretary 2011-2012
- Vice Chairman of Building Surveying Division 2008-2011
- Honorary Treasurer of Building Surveying Division 2003-2008
- Council Member of Building Surveying Division 1997-2000, 2001-2003
- Chairman of Junior Organisation 1995-1996
- Member of Surveyors Registration Board 2006-2012, since 2020



• **Honorary Secretary 義務秘書** •

Sr Wan Wai Ming, Tony 溫偉明測量師

FMHKIS MRICS MCIREA RPS(GP)

- Chairman, Editorial Board, e-system Development 2021-2022
- Council Member of GPD Council 2019-2022
- Honorary Treasurer of GPD Council 2015-2019
- Convenor of Divisional Education Committee 2015-2019
- Council Member of GPD Council 2013-2015
- Honorary Secretary of GPD Council 2011-2013
- Honorary Secretary of GPD Council 2009-2011
- Honorary Secretary of GPD Council 2007-2009
- Member of GPD Council 2005-2007
- JO Rep in GPD Council 2004-2005
- Chairman of Junior Organization of HKIS 2003-2004



• **Honorary Treasurer 義務司庫** •

Sr Kam Ka Fai, Raymond 甘家輝測量師

MSc FHKIS MRICS RPS(QS)

- Director, Ray On Construction Company Limited
- Honorary Secretary 2019-2020
- Chairman of Quantity Surveying Division 2016-2018
- Chairman of Board of Education 2012-2015
- Council Member of Quantity Surveying Division since 2006



COUNCIL MEMBERS 理事

Building Surveying Division 建築測量組

• Chairman 主席 •

Sr Cheung Man To, Arthur 張文滔測量師

FHKIS RPS(BS) MRICS RI AP



- Vice-Chairman of Building Surveying Division 2017-2021
- Honorary Secretary of Building Surveying Division 2015-2017
- Council Member of Building Surveying Division Since 2011
- Project-in-charge of HKIS Heritage Campaign under Built Heritage Conservation Fund, 2018-2021
- Member of Contractor Registration Committee 2015-2018, 2021-22
- Member of Minor Works Contractor Registration Committee 2013-2014
- Member of Geotechnical Engineer Registration Committee 2020-2022
- Member of Appeal Tribunal Panel (Buildings), 2012-2021

• Vice-Chairman 副主席 •

Sr Lee Hoi Tat, Nathan 李海達測量師

MBA FHKIS MRICS RPS(BS) AP(S) BeamPro



- Member, General Council 2021-2023
- Vice-Chairman, Building Surveying Division 2021-2023
- Chairman, HKIS Sport and Recreation Committee 2020-2023
- Chairman, The Recreation and Sports Club for Hong Kong Professional Bodies 2022-2024

• Immediate Past Chairman 上任主席 •

Sr Wong Kin Yee, Billy 黃健兒測量師

BSc MBA FHKIS RPS (BS)



- Chairman, Building Surveying Division 2019-2021
- Vice-President 2017-2018
- Chairman of Create Your District Competition Organising Committee 2017-2018
- Honorary Treasurer 2016-2017
- Honorary Secretary 2015-2016
- Chairman of Editorial Board 2015-2016
- Chairman of Community and Charity Services Committee 2007-2016
- Council Member of Building Surveying Division since 2006
- Chairman of Advisory Committee for Child Development Fund Project, The Boys' and Girls' Clubs Association of Hong Kong since 2017

General Practice Division 產業測量組

• Chairman 主席 •

Sr Chan Chi Hing, Alnwick 陳致馨測量師

ACI Arb FHKIS FRICS RICS Registered Valuer RPS(GP) EAA(Individual)

- Managing Director, Professional Services, Knight Frank Petty Limited
- Chairman of General Practice Division since 2019
- Member of Executive Committee since 2019
- Member of Strategic Planning Committee since 2019
- Convenor of Working Group on Compulsory Land Sale Policy Review since 2022
- Member of Working Group on HKIS Valuation Standards Revision 2016-2017
- Convenor of Working Group on Competition Ordinance 2016-2017
- Convenor of CPD Panel 2015-2019
- Convenor of Valuation Liaison Committee since 2015



• Vice-Chairman 副主席 •

Sr Lam Tsan Wing, Alexander 林增榮測量師

FHKIS FRICS MCI Arb RPS(GP) CIREA

- Chairman, ATWL International Consultancy Limited
- Honorary Secretary 2018-2019, Honorary Treasurer 2017-2018
- Vice-Chairman of General Practice Division since 2015
- Committee Member of the Board of China Institute of Real Estate Appraisers and Agents (CIREA) since 2003
- Member of Surveyors Registration Board 2002-2006; and since 2016
- Member of Finance Committee, Urban Renewal Authority since 2013
- Member of Project Development Committee, Urban Renewal Authority since 2015
- Committee Member of The Chinese General Chamber of Commerce since 1994
- Member of Appeal Tribunal Panel under Section 45 of the Building Ordinance (Cap 123)
- External Examiner, The Hong Kong Polytechnic University since 2019
- Chairman of General Practice Division 2002-2003



• Council Member 理事 •

Sr Chan Ka Fai, Andrew 陳家輝測量師

MSc FHKIS MRICS RPS(GPD) MCIREA

- Managing Director, Valuation and Advisory Services, Cushman & Wakefield, Greater China
- GPD Council Member 2015-2023
- General Council Member 2021-2023
- Member of Surveyors Registration Board 2018-2023
- Chairman of Sustainability Working Group 2021-2022
- Convenor of CPD Panel 2019-2021
- Valuation Standards Committee Member 2008-2009, 2011-2012
- Committee Member of the Board of China Institute of Real Estate Appraisers and Agents (CIREA) since 2003



Land Surveying Division 土地測量組

• Chairman 主席 •

Sr Tsui Hoi Yuen, Paul 徐開源測量師

MPhil (GIS) MHKIS MRICS RPS(LS)

- Chief Executive Officer, Esri China (Hong Kong) Limited
- Vice-Chairman, Land Surveying Division, 2018-2021
- Member, Land Surveying Division since 2002
- Fellow, Land Surveying Division since 2020
- Member, The Advisory Committee for the Department of Land Surveying and Geo-Informatics of the Hong Kong Polytechnic University since 2017
- Governor, Conservation E3 Foundation since 2011
- Member, Department Advisory Committee, Department of Systems Engineering and Engineering Management, The Chinese University of Hong Kong since 2018



• Vice-Chairman 副主席 •

Sr Chu Siu-ki, Alex 朱紹基測量師

MSc MHKIS MRICS RPS(LS)

- Vice-Chairman, Land Surveying Division 2022-2023
- Member, RICS Geomatics Professional Group Committee Hong Kong 2019-2023
- Member, Land Surveyors Registration Committee 2022-2023
- Member, Development Bureau Steering Committee on BIM 2022-2023
- Member, CIC Task Force on BIM Standards 2022-2023
- Member, CIC Task Force on BIM Submission to Buildings Department 2022-2023
- Member, CIC Digital Hong Kong Liaison Group 2022-2023
- Member, The Advisory Committee for the Department of Land Surveying & Geo-Informatics, the Hong Kong Polytechnic University 2019-2023



• Vice-Chairman 副主席 •

Sr Lau Chi Kwong 劉志光測量師

MSc FHKIS FRICS ALS RPS(LS)

- Vice Chairman of Land Surveying Division, 2021-2023
- Member of Board of Education, HKIS 2018-2020
- Member of Editorial Board 2016-2018
- Member of Board of Professional Development 2021-2023
- Member of Disciplinary Board 2022-2023



Planning & Development Division 規劃及發展組

• Chairman 主席 •

Sr Wai Chun Sing, Terence 衛振聲測量師

BSc (Hons) MHousMan FHKIS MRICS MHKIH RPS(GP)

- Chairman, Planning & Development Division 2021-2022
- Member, General Council 2015-2017, 2021-2022
- Member, Surveyors Registration Board 2018-2020
- Member, Board of Membership 2020-2022
- Member, Board of Education 2020-2021
- Member, Board of Professional Development 2013-2019
- Member, Land Policy Panel 2018-2022



Property & Facility Management Division 物業設施管理組

• Chairman 主席 •

Sr Hung Chuen Ka, Charles 熊傳筊測量師

BSc MSc FHKIS FRICS RPS(BS/PFM) AP RPHM PFM BEAM Pro

- Director, Ho & Partners
- Vice-Chairman of Property and Facility Management Division 2006-2021
- Board Member of Royal Institution of Chartered Surveyors 2013-2016
- Chairman of HK Housing Department Maintenance Surveyors Association 2011-2013
- Vice-Chairman of HK Senior Government Officers Association 1999-2013
- Chairman of Membership Committee (PFM Division) since 2015
- Member of General Council since 2017
- Member of Surveyors Registration Board 2017-2018
- Member of Board of Membership since 2017
- Member of Disciplinary Panel since 2015
- Member of Research Committee 2010-2014



• Vice-Chairman 副主席 •

Sr Dr Chan Kwok Hung, Kenny 陳國雄博士測量師

FHKIS RPS(BS) RPS(PFM)

- Member (Council and Exam. & Membership Board, HKICM, 1997-2002)
- Member (Council and Exam. & Membership Board, HKIFM, 2000-2003)
- Working Member, HKIS PFM Forum 2002-2005; PFMD Council Member, since 2005; Hon Secretary, PFMD, 2017-2019
- Honorary Secretary, HKIFM, 2003-2004; Director of Corporate Affairs, HKIFM, 2004-2006
- Member, Surveyors Registration Board, Cap. 417, 2005-2011
- Member (BOE, 2005-2011; BOM, since 2011; Disciplinary Panel, since 2010)
- Chairman, PFMD Education Committee, 2006-2011
- Member (The Court & The Senate, CityU, Cap. 1132, 2009-2011, 2013-2017, since 2019; College Academic Board, 2010-2020)
- Member (HKIS BSD Council, 2002-2008; HKIS General Council, since 2017)
- Member (Appeal Board, Cap. 349, 376, 447, 2006-2012; Appeal Tribunal Panel, Cap.123, since 2018)



• **Vice-Chairman 副主席** •

Sr Lee Man Kwong, Jonathan 李文光測量師

BEng (Hons) MSc FHKIS FRICS FBSOMES FCIBSE FHKIE PFM RPS(PFM) PMP Tier 1
LEED AP BEAM Pro RI LP



- Deputy Managing Director, Savills Services Group
- Vice Chairman (since 2021) and Committee Member (since 2013) of Property and Facility Management Division
- Member of BIM Committee since 2017
- Member of Project Committee since 2021
- Member of Work Group of Sustainability since 2022
- Vice President of Hong Kong Institute of Facility Management 2021-2023
- Director of BEAM Society Limited 2019-2014; 2022-2023
- Director of Hong Kong Green Building Council 2016-2019
- President of Building Services Operation and Maintenance Executives Society 2013-2014
- Member (Appeal Board Panel, Cap. 123 in 2012-2021, Cap 449 in 2011-2014, Cap 618 in 2013-2016, Cap 583 in 2021-2023; Disciplinary Tribunal Panel, Cap 470 in 2011-2014)

Quantity Surveying Division 工料測量組

• **Chairman 主席** •

Sr Choi Shing Lam, Sunny 蔡盛霖測量師

FHKIS MHKIE MHKICM MHKIBIM MbSHK MBA RPS(QS) CCBM



- Chairman, Quantity Surveying Division 2021-2022
- Vice-Chairman, Quantity Surveying Division 2018-2021
- Member of the General Council since 2019
- Member of SMM Committee since 2015
- Member of Working Group on BIM since 2015
- Chairman of Digitalisation Sub-committee (previously known as BIM Sub-committee), QSD, since 2017
- Chairman of BIM Committee of Pacific Association of Quantity Surveyors since 2018
- Member of CIC BIM Certification and Accreditation Board 2018-2020
- Member of CIC CITF BIM Vetting Sub-committee 2018-2020
- Member of CIC Task Force on BIM Specifications and Agreement 2019-2020

• **Vice-Chairman 副主席** •

Sr Ngai Chi Hang, Tim 魏志衡測量師

BSC MHKIS RPS(QS)



- Member, General Council 2021-2022
- Vice-Chairman, Quantity Surveying Division 2021-2022
- Council Member, Quantity Surveying Division 2011-2013, 2019-2020
- Member of Mainland Affairs Committee since 2019
- Chairman of Mainland and Macau Sub-Committee (previous known as Mainland Sub-Committee), Quantity Surveying Division since 2021
- Member of Mainland Sub-Committee, Quantity Surveying Division 2019-2020

• **Vice-Chairman 副主席** •

Sr Ying Chung Sau, Rex 應鍾秀測量師

BSc LLB LLM BEAM Pro MHKIS RPS(QS)

- Committee Member, HKIS Young Surveyors Group 2008-2013
- Vice-Chairman, HKIS Young Surveyors Group 2013-2014
- Chairman, HKIS Young Surveyors Group 2014-2015
- Council Member, HKIS Quantity Surveying Division 2015-2018
- Honorary Secretary, HKIS Quantity Surveying Division 2018-2020
- Honorary Treasurer, HKIS Quantity Surveying Division 2020-2021
- Vice-Chairman, HKIS Quantity Surveying Division 2021-2022
- Member, General Council 2013-2015, 2021-2022
- Member, Board of Professional Development 2020-2022



Young Surveyors Group 青年組

• **Chairman 主席** •

Sr Wong Kin Yeung, Sunny 黃健陽測量師

MSc(CPM) BSc(Surv) MHKIS RPS(QS) NECREG PMP (Tier 1)

- Resident Quantity Surveyor, Arcadis Hong Kong Limited
- Part-time Lecturer of the VTC School for Higher and Professional Education (SHAPE)
- Member of General Council 2020-2022
- Vice-Chairman of YSG Committee 2019-2021
- Committee Member of YSG Committee 2018-2019
- YSG Representative, QSD Council 2018-2020
- Member of Board of Education 2019-2020
- Member of Board of Membership 2020-2021
- Vice-chairman of The International Cost Engineering Council (Rising Professionals) since 2018
- Committee Member of Pacific Association of Quantity Surveyors (Young Quantity Surveyors Group) since 2018
- Member of CIC Task Group on Publicity and Promotion of the Construction Industry 2021-2022



• **Vice-Chairman 副主席** •

Sr Ko Tak Yan, Wilson 高德仁測量師

BSc (Hons) Surveying MHKIS RPS(BS) RI BEAM Pro

- Building Surveyor, Buildings Department
- Member of General Council 2021-2022
- Vice Chairman of YSG Committee 2020-2022
- Honorary Secretary of YSG Committee 2019-2020
- Committee Member of YSG Committee 2017-2022
- YSG Representative, BSD Council 2018-2021
- Member of Board of Membership 2019-2020, 2021-2022
- Member of Board of Education 2020-2021



EX-OFFICIO MEMBERS 當然成員

• Immediate Past President 上任會長 •

Sr Tang Hoi Kwan, Edwin 鄧海坤測量師

PD(BS) FHKIS RPS(BS)

- President 2020-2021
- Senior Vice-President 2019-2020, Vice-President 2018-2019
- Chairman, Surveyors Registration Board 2019-2020
- Honorary Secretary 2009-2011
- Honorary Treasurer 1999-2000
- Member, General Council 2000-2007, 2017-2018
- Chairman, Building Surveying Division 2004-2006
- Vice-Chairman, Building Surveying Division 2001-2004
- Member, Board of Professional Development 2007-2018
- Member, Board of Membership 2002-2004
- Council Member, Building Surveying Division 1992-2001



• Chairman of Board of Education 教育委員會主席 •

Sr Tang Chi Kin, Steven 唐致乾測量師

ProDip(QS) FHKIS RPS(QS)

- Chairman of Board of Education 2022-2023
- Council Member, Quantity Surveying Division 2013-2023
- Member of Appeal Tribunal Panel, Buildings Ordinance 2018-2023
- Member of Appeal Board Panel, Lifts and Escalators Ordinance 2022-2025
- 建造業訓練委員會工料測量課程顧問組主席 2022-2023



• Chairman of Board of Membership 會籍委員會主席 •

Sr Koo Tak Ming 古德明測量師

MSc BSc(Hons) PgD HS(IHO Cat A) FHKIS ALS

- Chairman of Land Surveying Division 2010-2013, 2019-2021
- Member of General Council 2007-2013, 2015, 2019-2021
- Deputy Chairman of Board of Membership 2018-2021
- Vice-Chairman of Land Boundary Committee 2019-2021
- Member of Land Policy Panel 2019-2021
- Member of Building Policy Panel 2019-2021
- Member of Housing Policy Panel 2019-2021
- HKIS Honorary Treasurer 2014-2015
- Member of Mainland-Hong Kong Closer Economic Partnership Arrangement (CEPA) Committee 2007-2013



• **Chairman of Board of Professional Development 專業發展委員會主席** •

Sr Wong Ching Hang Jeffrey 黃正行測量師

BProp MSc MHKIS MRICS RPS(GPD, PFM)



- YSG Committee Member 2004-2007
- YSG Committee Vice-Chairman 2008-2009
- YSG Committee Chairman 2009-2010
- GPD Council Member 2013-2015, 2015-2017, 2019-2021
- General Council Member 2009-2010
- Executive Council Member 2009-2010
- Member of Board of Professional Development 2015-2018
- Chairman of Board of Professional Development 2019-2022
- Co-opted Member of the Professional Green Building Council (PGBC) 2018-2020



Sr CHIU Kam Kuen
President

It has been a great honour and privilege to take up the presidency of The Hong Kong Institute of Surveyors (HKIS) and bringing with me 30 years' service to the Institute.

The devastating fifth wave of the COVID-19 pandemic in late December 2021 had impacted the economy and brought challenging conditions to all our members. While the pandemic did not affect the contribution and commitment made by the Secretariat staff in maintaining normal services as far as possible to members of the HKIS, they had to cope with the challenges arising from the pandemic and to make necessary adjustments in order to work "normally" under such a difficult situation. While some of our activities and events had been scaled down due to social distancing policies, members were encouraged to keep engaging in a hybrid mode of physical and online meetings so as to maintain our strong cohesiveness. As the severity of the COVID-19 pandemic had begun to subside in July 2022 and with the easing of social distancing measures, the Institute began to go full speed ahead with the organisation of events which had been previously postponed or changed in format.

I am delighted to share with you what the Institute has accomplished, both internally and externally, during the year.

1. Membership

1.1 Growth

The total number of members has reached 10,988 as of 30 November 2022, representing a growth of 0.49% from the previous year. Of the total membership, 7,637 were Corporate

Members (559 Fellows and 7,078 Members) among which 314 were newly elected during the year. There were seven Honorary Fellows, 3,293 Probationers and Students, and 61 Associate Members. A Diploma Presentation was held on 11 July 2022 for presenting diplomas to the newly qualified members.

Corporate Members (First Division)

Year/ Grade	BSD		GPD		LSD		PDD		PFMD		QSD		Total
	F	M	F	M	F	M	F	M	F	M	F	M	
2022	110	1,502	174	2,000	56	303	5	11	2	55	212	3,207	7,637
2021	109	1,417	176	1,976	56	288	6	9	2	55	214	3,117	7,425

Technical & Training Grade Members

Year/ Grade	BSD			GPD			LSD			PDD			PFMD			QSD			Total
	AM	P	S	AM	P	S	AM	P	S	AM	P	S	AM	P	S	AM	P	S	
2022	1	743	102	1	334	131	28	217	16	0	18	9	0	24	2	31	1,592	105	3,354
2021	1	813	123	1	320	116	30	222	22	0	15	13	0	24	4	37	1,629	143	3,513

During the year, the Board of Membership (BoM) had reviewed the membership application forms. In May 2022, BoM resolved to revise the application forms to include a declaration of any criminal conviction and/or misconduct.

1.2 Life-long Learning

All members are required to keep up with the latest developments and enhance their professional and technical skills. In light of the COVID-19 preventive measures, events continued to be arranged in the form of webinars for much of the year. With the pandemic being brought under control in Hong Kong, there had been a gradual return of face-to-face events with limited participation and/or in hybrid mode towards the latter part of the year. A total of 227

Continuing Professional Development (CPD) events on a wide range of professional topics were organised (from 20 December 2021 to 30 November 2022) by the six Divisions, the Young Surveyors Group, and the HKIS.

Organiser	No. of CPD events held*
Building Surveying (BSD)	37
General Practice (GPD)	32
Land Surveying (LSD)	12
Planning and Development (PDD)	17
Property and Facility Management (PFMD)	26
Quantity Surveying (QSD)	58
Young Surveyors Group (YSG)	21
HKIS	24

*Some events were jointly held by the Divisions and the YSG

1.3 Mandatory CPD Checking

The fifth mandatory CPD checking exercise is currently in progress. 138 members had been randomly drawn by computer to submit a CPD record to demonstrate their compliance with the mandatory CPD requirement for the relevant three-year period (i.e. from 1 January 2019 to 31 December 2021). About 90 per cent of the eligible members submitted more than 60 CPD hours. CPD records have been distributed to the Divisions for checking, of which results will be available soon.

The Board of Professional Development (BoPD) had adopted a constructive approach to encourage members to fulfil the mandatory CPD requirement. To increase members' understanding, encourage the use of online CPD profile, etc., BoPD is planning on producing a promotional video to introduce the CPD requirement. A review of the guidelines on mandatory CPD, including the activities within the CPD category and the number of hours associated with the category, will be conducted by BoPD in the following year.

1.4 Disciplinary Proceedings

The HKIS is determined to uphold the integrity of the profession; all members are required to maintain a high and honourable standard of professional conduct and discharge their duties in accordance with the highest standard of business ethics as provided under the *Bye-Laws and Rules of Conduct*.

In January 2022, a Task Force was formed by the General Council to implement the recommendations of the Task Force on Study Recommendations of the Report of the Working Group on Review of Disciplinary Procedures that had been accepted by the General Council on 23 September 2021. Amendments to the Bye-Laws and Rules of Conduct were recommended by the Task Force to provide expedient and simplified procedures and to provide elaboration of the disciplinary procedures. Counsel was engaged to provide legal advice on the proposed amendments before presentation to members at a discussion forum.

2 Public Recognition

The Institute has been active in offering professional insights and feedback to the Government in relation to policies and legislation that are related to the built environment, including land supply, housing, and building policies; land management and planning; and manpower supply. We had initiated regular dialogue and communication with various government departments, including the Development Bureau, the Housing Bureau, the Antiquities and Monuments Office, the Commissioner for Heritage's Office, the Lands Department, and major stakeholders, to exchange insights into the industry and business of the Institute.

Constant communications were made with the Legislative Councillor representing the surveying industry to reflect our concerns over issues affecting our members and the industry as a whole.

2.1 Consultations and Submissions

The Institute has been active in providing feedback to the Government in relation to policies and legislation that are related to the built environment in the form of attending briefing sessions, symposia, and written submissions. Our views and comments were submitted on issues including:

- HKIS Views on Land, Housing and Building Policy to Chief Executive Mr John Lee
- HKIS Views to the *2022 Policy Address*
- HKIS's Suggestions on the *2022–23 Budget*
- Policy Review of the *Land (Compulsory Sale for Redevelopment) Ordinance (Cap. 545)*

- Proposed amendments to the *Fire Safety (Buildings) Ordinance (Cap. 572)*

2.2 Media Engagement

The Institute had devised a media plan and engaged a public relations firm to facilitate our branding initiatives and increase our public exposure. The Institute hosted an annual media briefing in virtual format on 10 March 2022, which was joined by more than 15 media representatives and was well covered by the media. On behalf of the Institute, I shared a range of key topical issues for 2022, such as land and housing supply, the Buildings Ordinance, and anti-epidemic support for the property management industry to fight against the COVID-19 pandemic. Equal emphasis was put on our consultative role in real estate sustainability as well as other socio-economic topics. To enhance our communications with the media, a media kit (containing the HKIS Spokespersons list 2021/22 and the scope of services of the six Divisions) and press release including the themes for each Division were sent to the media.

The six Divisions had set out their key themes on which they intended to focus during the year:

Division	Key theme
Building Surveying	Urge the amendment of sanitation laws
General Practice	Study the lowering of the application threshold for compulsory sales
Land Surveying	Promote wide adoption of Geographic Information System (GIS) technology
Planning and Development	Submit timely planning and development strategies to the Government
Property and Facility Management	Provide dedicated support to the property management sector for anti-epidemic work
Quantity Surveying	Share surveying information with the public and the industry

Press Conferences



Launch of *Overview of the Land (Compulsory Sale for Redevelopment) Ordinance (3rd Edition)* (25 May 2022)



Policy Review of the *Land (Compulsory Sale for Redevelopment) Ordinance (Cap. 545)* (22 June 2022)



HKIS's Suggestions on the 2022 Policy Address (11 October 2022)



Launch of Building Affairs Expert Determination Centre (BAEDC) (3 November 2022)

Press Releases

During the year, the Institute issued 16 press releases to the media. We proactively voiced our professional opinions on public policies by distributing press releases and issuing letters to

the Government on land supply, housing, and building matters:

- The Hong Kong Institute of Surveyors Annual General Meeting 2021 Inauguration of the New General Council
- The Hong Kong Institute of Surveyors Comments on the Spread of Viruses through Drainage Systems in Various Buildings and Recommendations
- HKIS's Suggestions on the 2022-23 Budget
- HKIS Views on the 2022-23 Budget
- Quality Property and Facility Management Award (QPFMA) 2022 Opens for Nominations
- HKIS Media Briefing 2022
- HKIS Views on the Arrangements for Charging Land Premium at Standard Rates for Lease Modifications in New Development Areas
- HKIS Publishes *Overview of the Land (Compulsory Sale for Redevelopment) Ordinance (3rd Edition)*
- Policy Review of the *Land (Compulsory Sale for Redevelopment) Ordinance (Cap. 545)*
- The Hong Kong Institute of Surveyors Annual Conference 2022 "Northern Metropolis: A New Era of Hong Kong towards Sustainability, Resilience and Growth"
- The Hong Kong Institute of Surveyors Beyond Your Campus Competition 2021/22 Awards Presentation Ceremony
- HKIS's Suggestions on the 2022 *Policy Address*
- HKIS Building Surveyors Conference 2022 "Sustainability in Built Asset and Countryside Conservation" Balancing Conservation and Economic Development
- HKIS General Practice Division Annual Conference 2022
- HKIS Views on the 2022 *Policy Address*
- Establishment of HKIS BAEDC

Newspaper Columns

Apart from sharing our professional insights and expertise with the Government, the Institute had also expressed its views in over 25 articles that were published in the columns of two prominent local newspapers, and received positive feedback. From time to time, the HKIS Spokespersons actively commented on topical issues and offered in-depth interviews to achieve desired media exposure and increase the public

profile of the HKIS. Our young surveyors also appeared in newspaper columns and dedicated interviews.

To better engage with the public, BSD has been publishing biweekly articles in *iMoney Magazine* (《屋有必測之風雲》) since 1 May 2021. Its purpose is to investigate different cases adapted from real-life building problems with a fictional character, Sr B Holmes (福爾摩·B). Readers who are interested in economic investment and housing can easily understand the important role that building surveyors play in solving building problems. 32 articles have been published so far with each issue focusing on a specific building surveying case. All have received good responses.



風的季節

「本港風勢逐漸增強，天文台會於今晚11時或之前改發8號烈風或暴風訊號……」收音機正播放着天氣報告，的士司機嘆口氣：「打風有甚麼可怕，我家坐北向南也未嘗怕，用牛皮膠紙一勞永逸。」膠紙止得一時，止不住一季。」福爾摩B坐在後座講話，司機望了一眼後鏡便嘆道：「你又知？年輕人，我食過多過你食米。」福爾摩B看著手錶，見時間尚早，於是勾脣轉角：「去你家自有分曉。」司機爽快答應：「好！我叫馬叔，就你看請乘貴賓座吧。」

首先驗窗

他們來到一座土瓜灣唐樓，福爾摩B開始驗窗。一牆入馬叔的家，他就直直走向窗邊，看到窗內窗架方直，沒有變形。他亦沾沾自喜的接位仔細觀察，窗框內有足夠的螺絲及拉釘。馬叔問：「你在看甚麼？」福爾摩B回應：「天文台預告會下大雨，所以觀察有否漏水問題。」馬叔又問：「難道你從事裝修？」福爾摩B笑而不語，過了一會才說：「窗機排水孔沒有阻塞，防水膠邊和窗邊膠條若有輕微老化現象，但也沒完整。」

再搬雜物

檢查完窗，福爾摩B走到熱點，因此他脫下西裝外套，怎料差點碰到窗邊的盆栽。馬叔見狀大喊：「小心！」然後他舉起花瓶一檢查，花瓶是否完好。福爾摩B舉起一盞花說：「如果窗被風吹倒，或窗邊物是窗邊的物件，故此應收貴重物品。」他探頭見外邊設有晾衣架並加衣服，便說：「外邊上的設施也要收，以免被吹走。」話罷，他將窗框都移上茶几上，而馬叔則忙收衣服。

他立刻提議：「冷氣機位可能會漏水，因為接取窗口的邊膠有缺口，你應該找專業人士修補膠邊。」馬叔憂心地说：「糟糕！聽說這次會吹來颶風，我家會不會遭殃？」福爾摩B安慰道：「不用怕，可以暫時用布遮住冷氣機位。」他又接着說：「現在可以貼牛皮膠紙了。」

馬叔驚呼：「你不是說膠紙止得一時嗎，為何仍要膠紙？」福爾摩B回答：「膠紙的確可以輕微阻礙玻璃產生的共振，若玻璃破裂也可防止碎片四射，不過前提為窗戶本身無問題。膠紙方能發揮作用，另外貼『米』字膠紙最為穩妥。」話音未落，馬叔已經找到牛皮膠紙。福爾摩B上前自動換膠：「馬叔，我來幫你吧！」馬叔說：「好，麻煩你了。」

他們貼完膠紙後，福爾摩B就遞上半包，馬叔才知眼前的年輕人是建築業師傅，他稱讚：「原來你認真負責『測量師』。年紀輕輕經驗這麼豐富，真了不起。」福爾摩B說：「感謝。」馬叔給他的獎勵：「日後的士同業要聽你的話，一定介紹給你。」福爾摩B微笑：「先謝謝你。」

Biweekly articles in *iMoney Magazine* (《屋有必測之風雲》)

多管齊下提效提量 為市民締造宜居環境

社會各界的廣泛參與對政府施政尤其重要。因此，香港測量師學會樂見新一份《施政報告》廣納群言，更採納了本會多項建議，如降低「強拍門檻」、精簡土地發展的審核程序、推動使用「組裝合成」建築法、推動數碼化等，以助香港擺脫土地房屋不足的困境。報告提出包括加快興建公屋以及擴大「青年宿舍計劃」等多項政策，以增加基層住屋供應。然而，報告未有著墨於如何取締分間樓宇單位（劏房），筆者期望政府盡快公布取締劏房的時間表及具體措施，以解決這個困擾香港多年的房屋問題。

宜落實人均居住面積最低標準

對於政府為新建單位面積「封底」至不少於26平方米，我們深表贊同，並建議政府應進一步制定和落實人均居住面積最低標準，積極研究制定適當政策，以改善生活質素為市民締造宜居空間。報告提出多項措施吸引人才，試圖解決人才外移問題。然而，先就向合資格外來人才選進印花稅的政策而言，居港滿七年的要求過高，恐未能助香港在國際人才市場取得優勢，故政府應持續優化計畫。此外，政府除可資助專業人員向外地推廣香港專業服務及輸入外勞外，還可增撥資源予專業團體，創造宣傳及教育，吸引年輕人行，及重新推出「創造職位計畫」，資助及鼓勵企業增聘人才。務求從多方面吸引和留住人才。

相信社會各界均樂見今屆政府親創並廣納民意，在此寄望政府能持續完善各項政策，滿足各界期望。

撰稿人：香港測量師學會會長趙錫權
香港測量師學會

HKIS columns in local newspapers

Profile Interviews

I was invited to attend several profile interviews to promote the surveying profession and missions of the HKIS:

- *Sing Tao* interview published on 15 February 2022
- Metro Radio interview broadcast on 19 February 2022
- RTHK interview 《香港家書 Hong Kong Letter》 broadcast on 9 April 2022
- *HKET* interview published on 28 July 2022
- *Recruit* interview published on 14 October 2022
- *iMoney* interview published on 26 November 2022



2.3 Conferences and Awards

The Institute organised and participated in local and international conferences, meetings, and award ceremonies listed below:

Conferences



26th Pacific Association of Quantity Surveyors (PAQS) Congress 2022 (9-13 September 2022)



HKIS Annual Conference 2022 "Northern Metropolis: A New Era of Hong Kong towards Sustainability, Resilience and Growth" (17 September 2022)



HKIS PDD Annual Conference 2022 "Urban Renewal Strategy in Asian Cities: Hong Kong, Singapore, and Guangdong" (8 October 2022)



HKIS Building Surveyors Conference 2022 "Sustainability in Built Asset and Countryside Conservation" (14 October 2022)



HKIS GPD Conference 2022 “新界土地供應：新機遇” (15 October 2022)



HKIS LSD Annual Conference 2022 “Land Surveyors – Driving Innovation in the New Era of Geospatial Data” (29 October 2022)



HKIS BIM Conference 2022 “Advanced Digital Technology Application for Land and Building Development” (6 December 2022)

Awards



HKIS QSD Scholarship Presentation Ceremony (6 July 2022)



HKIS Diploma Presentation (11 July 2022)



HKIS Scholarship and 2020 Dissertation Awards Presentation Ceremony (1 August 2022)



HKIS QS Awards 2022 Awards Presentation Ceremony (23 September 2022)



HKIS Beyond Your Campus Competition 2021/22 (24 September 2022)



Quality Property and Facility Management Award (QPFMA) 2022

2.4 Publications

Surveying and Built Environment

Surveying and Built Environment is an international peer-reviewed journal that aims to develop, elucidate, and explore the knowledge of surveying and the built environment; to keep practitioners and researchers informed on current issues and best practices; as well as to serve as a platform for the exchange of ideas, knowledge, and opinions among surveyors and professionals/practitioners from related disciplines. Volume 31 issue 1 was published in May 2022 and Volume 31 issue 2 in December 2022.



Guidance Notes for Land Boundary Survey 2022

While the Land Survey Ordinance has prescribed relevant technical standards to the Authorised Land Surveyors, the HKIS is obligated to prescribe equivalent technical guidelines to all professional members who are involved in the land boundary surveying service. The introduction of the HKIS Guidance Notes for Land Boundary Survey since 2013 (“Guidance Notes”) demonstrated the leading effort of the HKIS in setting out the professional procedures and standards of the land boundary surveying service in Hong Kong. The Guidance Notes informs the general public on the role, ethics, and operational requirements of our professional members who engage in land boundary surveying service. It also serves as a user-friendly reminder to our professional members of our obligations to the clients and society-at-large.

Overview of the Land (Compulsory Sale for Redevelopment) Ordinance (3rd Edition) and Overview of the Land (Compulsory Sale for Redevelopment) Ordinance – Executive Summary (3rd Edition)

The Overview debuted in April 2009 as a guide to help the general public gain a deeper understanding of the compulsory sale regime. It

outlined the basic framework and procedures of compulsory land sales in Hong Kong. In 2010, the Government had ordered the lowering of the compulsory sale application threshold to 80 per cent for three lot classes; as a result, the HKIS updated the Overview and released its second edition in June 2011. This year had seen another update to the Overview given the changes to the regime derived from Land Tribunal cases over the past 11 years. The Working Group on Cap. 545 Review streamlined and enhanced the contents to make the Overview more easily understandable to the general public.



2.5 Community and Charitable Services

Caring Organisation

The Hong Kong Council of Social Service awarded the “15 Year Plus Caring Organisation Logo” in 2021 to the HKIS in recognition of its commitment to the community and concern for its employees and the environment. This year marked the 16th consecutive year in which the HKIS has been honoured with the award and we thank the Agency for Volunteer Service for nominating the HKIS throughout these years.

Project SPARKLE

The Community and Charity Services Committee (CCSC) jointly implemented its mentorship programme “Project SPARKLE (‘Supporting Preteen Access to Resource, Knowledge, Love and Education’)” (「擦亮童心」伙伴同行計劃) with the Tung Wah Group of Hospitals (TWGH)’s Jockey Club Tin Shui Wai Integrated Services Centre during 2021/22. First launched in 2010, Project SPARKLE is a mentorship programme that aims to create a harmonious and healthy environment to facilitate the development of children who live in Tin Shui Wai. Since 2017, the Programme has accepted some children with special education needs (SEN) to provide



additional support in creating a harmonious environment for their growth. In 2021/22, around 23 volunteers from the HKIS shared fun and experience with the children through four face-to-face activities.

Happy Future Mentorship Programme

Following the success of Project SPARKLE, the HKIS jointly launched “Happy Future Mentorship Programme” (「前面有樂」量師童行計劃) with the Hong Kong Society for the Deaf in 2018. The Programme aims to match HKIS members with hearing-impaired children and help the mentees to explore themselves. Under the mentors’ guidance, the mentees are encouraged to take up challenges and improve their self-confidence. As the COVID-19 pandemic became more stable in 2022, one online activity and three in-person activities were organised for the children.

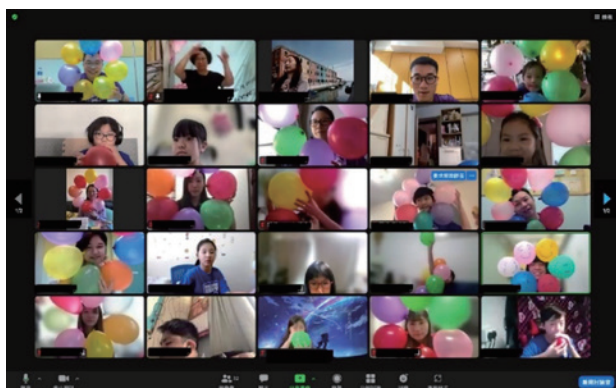

Growing Partner II – Child Development Fund Programme

The Boys’ & Girls’ Clubs Association of Hong Kong has launched the Growing Partner III – Child Development Fund Programme (「結伴再成長」——兒童發展基金計劃) for Sha Tin and Kwun Tong Districts during the years 2020/23 and 2022/25. Supported by the Labour and Welfare Bureau, the Programme targets to support 200 children aged 10 to 16 from low-income families in the development of the necessary skill set, attitude, social network, personal experience, and funding in the critical ages of their life. Under the guidance of mentors, the children can explore the world and plan and achieve their life and career goals. 29 HKIS members (15 for 2020/23 and 14 for 2022/25) participated in the Programme. Past Chairman of

the Community and Charity Services Committee Sr Billy Wong was elected as Chairman of the Advisory Committee of the Programme.

“Fight the Virus Together! Let’s do it” Volunteer Project

Apart from the above regular programmes, the Institute has encouraged members to participate in other meaningful community programmes. The CCSC and YSG formed two volunteer teams, with 25 HKIS volunteers participating in the volunteer programme “Fight the Virus Together! Let’s do it” organised by the Hong Kong Council of Volunteering to deliver care packs and food to the needy and the elderly in Shek Wai Kok Estate on 16 April 2022.



Strive and Rise Programme

The HKIS supported the Government’s “Strive and Rise Programme” (共創明「Teen」計劃) by nominating members to participate as mentors to share their life experience to help underprivileged junior secondary school students (“mentees”) build up self-confidence and guide them to develop personal goals in a proactive and positive manner. The mentors will also assist the mentees in developing positive financial planning concepts and apply effectively the financial support provided under the Programme. The YSG is organising a visit to the iHub and sharing for the mentors and mentees on 3 June 2023.

HKIS Charitable Foundation Limited – Charity Raffle Ticket Sale

The HKIS supported and promoted the Charity Raffle Ticket Sale of the HKIS Charitable Foundation Limited for raising funds to support various services to the community.

2.6 Dispute Resolution Services

The HKIS provided appointment services for resolving disputes, including:

- Arbitrator (HKIA–HKIS Joint Appointment): 11
- Mediator (HKIA–HKIS Joint Appointment): 1
- Independent Valuation Expert: 4
- Mediator (for Joint Mediation Helpline Office Ltd.): 1

On 23 December 2021, the HKIS was admitted by the Development Bureau to become one of the Adjudicator Nominating Bodies (ANBs) under the Development Bureau’s register of ANBs. As an ANB, the HKIS is required to have a panel of adjudicators to provide services for clients with the need for adjudication. Two Adjudicators Training Courses were conducted in August and November 2022 respectively for the benefit of members to equip themselves with the skills in adjudication with a view to accreditation for admission into the HKIS Panel of Adjudicators. All information related to adjudication as a means of rapid dispute resolution in public works contracts was published on the HKIS website in April 2022.

BAEDC (Pilot Scheme) was launched by the HKIS at a Press Conference held on 3 November 2022. The establishment of BAEDC aims to provide services for applicants from the public seeking an expert to resolve building-related technical issues or disputes, including but not limited to water seepage, decoration or fitting-out works, repair and maintenance works for existing buildings (but excluding disputes on the handover status of new flats or commercial units), and liability of unauthorised building works.

3 Promoting the Surveyors’ Brand

3.1 Community Campaign – Beyond Your Campus Competition 2021/22

Riding on the previous success of our signature outreach campaign, Create Your District Competition, the HKIS Beyond Your Campus Competition was organised this year to provide opportunities for secondary school students to gain a better understanding of the role of surveyors in all aspects of the land and property

development process, as well as inspire them to unleash their creativity to develop their ideal campus and surrounding community. We were glad to receive encouraging feedback and were most impressed by the students’ creativity, demonstrated time and time again by their presentations. The guidance from the voluntary mentors was also highly appreciated. An Awards Presentation Ceremony was successfully held on 24 September 2022.



3.2 Facilitating HKIS’s Development in Greater China and Belt and Road Countries

Due to the outbreak of the COVID-19 pandemic and related anti-epidemic measures for cross-border travel, all Mainland visits were unfortunately cancelled during the year. However, under this “new normal”, we were still able to maintain close dialogue with the relevant Mainland ministries and counterparts online.

The Institute continued to explore opportunities for our members through participating in various conferences and seminars related to the Greater Bay Area, particularly Qianhai and Nansha. At present, these two cities have opened their doors to Hong Kong professionals with very favourable incentive schemes and tax concession. Hopefully, these policies will be extended to more Mainland cities in the future. Equally importantly, we attended the Belt and Road Summit 2022 on 31 August and the Belt and Road Global Forum Annual Roundtable on 2 September 2022, from which we also learnt of the strong demand for surveying professionals in these overseas countries.

A seminar “Overall Plan for Deepening Globally Oriented Comprehensive Co-operation amongst Guangdong, Hong Kong and Macao in Nansha

of Guangzhou: Opportunity for Surveying Industry” (《廣州南沙深化面向世界的粵港澳全面合作總體方案》為測量行業帶來的機遇) was organised by YSG on 19 October 2022. The HKIS Guangzhou Forum Chairman and Vice Chairman; representatives from Hong Kong and Macao Affairs Cooperation Office at the Guangzhou Nansha Economic and Technological Development Zone (南沙開發區港澳合作事務辦公室), The Housing & Urban-Rural Construction Bureau (“HURCB”) of Nansha District (南沙區住房城鄉建設局), and The Human Resources and Social Security Bureau of Guangzhou Nansha District (南沙區人力資源和社會保障局); and Mr Raymond Yip, Chief Liaison Officer of the Guangzhou Nansha Service Centre in Hong Kong (廣州南沙新區香港服務中心首席聯絡官葉澤恩) shared their insights including on the opportunities for surveying professionals in Nansha, mutual recognition of qualifications, policies and overview of the Nansha Plan.

The Institute has successfully applied for a funding of HK\$800,000 under the Professional Services Advancement Support Scheme for the project “Hong Kong Surveying Profession in Greater Bay Area: Opportunities and Challenges for Advancing Net Zero Project and Property in Technological Era” (香港測量專業在大灣區：在科技時代中「邁向淨零」房地產項目及物業的機遇與挑戰). In the project, several seminars or conferences will be organised, and a guidebook will be published to enhance members’ professional knowledge through exploring the latest trends and focus in addressing climate change by offering related professional services and technology adoption for contribution in a smarter approach to sustainable built environment.

3.3 Promotion of the Profession

The Divisions and YSG visited various academic institutions, organised roadshow career talks, and joined Virtual Information Days organised by local universities to share their views and advice on career prospects with the students.

The Institute, in collaboration with the Education Bureau’s Business–School Programme, held an online talk on “Career Prospects of the Surveying Profession” on 7 October 2022, with 130 students and teachers joining in. Two thematic talks were held – “Land Surveyors – Flying Land Surveyor” organised by LSD on 22 September

2022, which attracted 91 secondary school students, and “Building Surveyors – Planning, Design, Maintenance and Improvement of Drainage System in Buildings” organised by BSD, which attracted 248 secondary school students.

The HKIS supported the Building Safety Pioneer Programme (樓宇安全學生大使計劃) organised by the Buildings Department and co-organised by the Education Bureau and Hong Kong Education City. The Programme aims to promote building safety to secondary school students continuously with a sense of awareness and responsibility towards a safe, high-quality, and sustainable Hong Kong built environment.

The HKIS Scholarship Presentation Ceremony to acknowledge the outstanding academic performance in the previous academic year of the undergraduate students who were in the final year of their HKIS-accredited courses was held on 1 August 2022. 69 awards were presented to winners from five academic institutions, namely City University of Hong Kong, the Hong Kong Polytechnic University, the University of Hong Kong, the Hong Kong Institute of Vocational Education, and the Technological and Higher Education Institute of Hong Kong.

The HKIS Outstanding Dissertation/Thesis Awards 2021 Presentation Ceremony was held on 1 August 2022 in conjunction with the HKIS Scholarship Presentation Ceremony. There were a total of 19 awardees. The purpose of the Awards is to promote research amongst future surveyors and to reward the efforts of the final-year students of HKIS-accredited first-degree courses and postgraduate students. The Awards are based on merits in the research contribution to the industry, innovation, and application to the surveying profession. The HKIS Outstanding Dissertation/Thesis Awards 2022 has received 39 submissions for the Outstanding Final Year Dissertation Awards while 10 submissions have been received for the Thesis Awards from six academic institutions providing surveying courses. The results of the 2022 Awards are expected to be announced in the first quarter of 2023.

The QSD Scholarship Programme aims to reward students studying quantity surveying at local universities and tertiary institutes in the hopes of them becoming quantity surveyors and

to promote quantity surveying as a highly valued profession in the construction industry. On 6 July 2022, a presentation ceremony was held to award scholarships to 20 students in recognition of their outstanding performance in key quantity surveying courses leading to a bachelor's degree, associate's degree, or higher diploma.

Over the past year, the HKIS had repeatedly expressed its concern in the shortage of professional and technical practitioners in real estate and construction industries, particularly so when numerous massive infrastructure projects and developments in the Northern Metropolis, Lantau Tomorrow, and other related schemes shall come on stream soon. In our submission to the Chief Executive of the HKSAR Government, we recommended that the Government should allocate more resources to surveying courses in universities in order to train up more professional graduates and fill up the vast vacancies in different disciplines.

3.4 External Collaboration

A Memorandum of Understanding (MoU) between the HKIS and Vocational Training Council has been extended for three years from 4 July 2022. The intention of the MoU is to set out the framework for understanding and cooperation in developing a Certificate in Building Information Modelling (Quantity Surveying) and in other training and CPD events for surveying professionals.

3.5 Research

The General Council approved research funding for the project "Towards Smart Shopping Centre Management: Assessing the Performance of Four Types of Smart Tools" during the year.

To encourage and promote research in surveying, the General Council has approved to increase the research funding from HK\$100,000 to HK\$150,000 a year for each Division starting from the council year 2022/23.

3.6 Textbook Writing Sponsorship

A textbook writing sponsorship was provided to interested academic staff of local universities and HKIS members in writing textbooks on local practice for the surveying practitioners and students. The Board of Education (BoE)

had received seven book proposals during the year. The following proposals were granted sponsorship by the Institute:

Book title	Author
<i>Town Planning: Physical Planning Principles and Key Issues</i>	Sr Prof Lawrence W C Lai, Sr Dr Jason W Y Kwong, Department of Real Estate and Construction, The University of Hong Kong
<i>Geospatial Approaches to Sustainable Cities</i>	Prof Qihao Weng, Chair Professor of Geomatics and Artificial Intelligence, Department of LSGL, The Hong Kong Polytechnic University
<i>The Development of Real Estate and Construction Innovation in APAC and its Impact on the Architecture and Surveying Industries</i>	Sr Lo Ming Yan Leo, CHFT Advisory and Appraisal Limited

The following textbook, which had been granted sponsorship in 2020, was completed during the year:

Book title	Author
<i>The Placemakers of Hong Kong</i>	Sr Roger Nissim

4 Members' Communications and Services

4.1 Review of the HKIS Beijing Office

To cope with the rapid change in the working environment under the "new normal", the General Council formed a Task Force to review the HKIS Beijing Office, including its accommodation and operations. The General Council accepted the recommendations from the Task Force to relocate the Beijing Office to another location with a better transportation network and a lower rental cost. Thanks to the contribution from the Beijing Forum, the Beijing Office moved to a high-end shared office with well-equipped activity meeting rooms in the central business district in August 2022.

4.2 Fighting for Members' Rights

Enhancing the status and well-being of local surveyors is always our top priority. Despite the COVID-19 pandemic, the Institute has ensured the ongoing professional development of our younger generation by securing training subsidies for employers and places for our graduates and assistant professionals. We encouraged members in eligible companies to participate in the Support for Engineering, Architectural, Surveying, Town Planning and Landscape Sectors 3.0 (Support Measure 3.0) which the Government had launched to continue providing a subsidy to private organisations to employ assistant professionals and graduates of the construction industry.

4.3 Members' Welfare

The Members' Welfare Committee successfully held two flower arrangement workshops for members on 20 August 2022 with 30 HKIS members and staff members participating. Participants enjoyed a cosy time and made their own flower arrangement under the guidance of the tutors.

A food and wine pairing dinner was also organised by the Committee on 30 August 2022. Members from all Divisions enjoyed a Chinese cuisine in a private kitchen with different types of wine served.

4.4 Online Payment Services for Annual Subscription

An online payment service for HKIS Annual Subscription was officially launched on 8 April 2022, offering an easier and convenient way for members to settle their Annual Subscription.

4.5 Members' Forum

A Discussion Forum on the Ratification of Guidance Notes on Standards – HKIS Guidance Notes for Land Boundary Survey (2022 Edition) had been organised on 12 August 2022 to brief members on the major revisions and changes to the Guidance Notes before it was ratified by resolution at an Extraordinary General Meeting (EGM).

At the EGM held on 22 August 2022, the resolution for ratification of the HKIS Guidance

Notes for Land Boundary Survey (2022 Edition) was passed by members.

4.6 Networking

A Surveyors Lunch was held on 11 November 2022 with guest speaker Mr Lam Sai Hung, GBS, JP, Secretary for Transport and Logistics, who delivered a talk on “提升雙航優勢 基建驅動發展” to HKIS members. Mr Lam was elected as Honorary Fellow at the HKIS AGM on 20 December 2021.



5 Mainland and International Cooperation

5.1 Mainland Affairs

The Institute continued to keep acting as a bridge between different government departments from the HKSAR and the Mainland and members. The Institute submitted comments and suggestions through meetings, forums, e.g. Exchange Session of Shenzhen and Hong Kong Cooperation in Qianhai on Planning and Construction Area (前海規劃建設領域深港合作座談交流會), Seminar on Integration of Regulations Between Shenzhen and Hong Kong (深港兩地規則對接專題座談會), Webinar: New Business Opportunities in Guangzhou Nansha (廣州南沙投資營商環境線上推介會), or in written format to the HKSAR and Mainland Governments, Legislative Councillors or related organisations regarding the possible favourable circumstances for surveyors to practise in the Mainland. At the same time, the Institute updated and introduced our members to the latest surveying-related policies and opportunities in the Mainland, especially in the Greater Bay Area; Qianhai, Shenzhen; Nansha, Guangzhou; and Hengqin, Zhuhai, by organising seminars or sending a notice.

5.2 Mainland Forums

CPD events and members' gatherings were organised by the Beijing, Guangzhou, and Shanghai Forums for members in the Mainland, Hong Kong, and other countries.

Beijing Forum

- Hybrid CPD Seminar “Debugging on Cold Source System” (《冷源系統調試》講座) and Dinner (14 December 2021)
- Site Visit to Beijing Future Design Park (參觀北京未來設計園區) (18 December 2022)
- Hybrid CPD Seminar: China's Next Decade on Green Building: High Quality, Low Carbon, Healthy and People-oriented (中國綠色建築的下一個10年 - 高質量、低碳、健康、以人為本) (16 January 2022) (co-organised with the HKIS Task Force on Green Building)
- Hybrid CPD Seminar: Risk Protection on Project Financing – Delay in Start-up (DSU) Insurance (《項目融資項目的財務風險保障 - 工程延遲完工保險》講座) and Dinner (24 March 2022)
- Hybrid CPD Seminar: Debugging on Air Conditioning System – Air Conveyance System (《空調系統調試 – 風系統調試》講座) and Dinner (24 June 2022)
- Site Visit to Signature Projects in North Area of Haidian, Beijing (參觀海澱北部標誌地區性項目) (23 July 2022)
- Hybrid CPD Seminar: Application of Architectural Acoustics in Projects and Briefing on Acoustics Section on new regulation of “Construction Environment General Regulation” (GB55016-2021) (《建築聲學在項目中的應用及新規強條GB55016 建築環境通用規範聲學條款的解讀》講座) and Dinner (25 August 2022)
- Hybrid CPD Seminar: Construction of Climate-Smart City (《建設氣候智慧型城市》講座) (27 October 2022)
- Hybrid CPD Seminar: Smart Operation and Control Platform in New Building (《新型樓宇智能運維管控平臺》講座) (14 November 2022)

Shanghai Forum

- Online CPD Seminar: “Climate Change, Dual Carbon Targets, 1.5°C of Construction and Real Estate Industry on the Way Forward” (「氣候變化」、

「雙碳」、[1.5°C] 建築與房地產行業該何去何從) (14 April 2022)

- Site Visit to OōEli in Hangzhou (《杭州天目里》參觀考察) (3 September 2022)
- Hybrid CPD Seminar: Sharing on Shanghai ITC Project: The Engineering Design Behind the Landmark Project (上海徐家匯中心項目實踐分享《十年磨一劍，地標項目背後的工程設計歷程》) (Co-organised with Beijing Forum) (29 November 2022)

Guangzhou Forum

- Online CPD Seminar: Integration into Greater Bay Area Series III: The Latest Development, Policies and Opportunities of Qianhai Shenzhen-Hong Kong Modern Service Industry Cooperation Zone (融入大灣區論壇系列三: 「前海深港現代服務業合作區」最新發展、政策及機遇) (10 December 2021)

5.3 Reciprocal Recognition of Qualifications and Cooperation

The Institute continued to explore new relationships and cooperation and strengthen connections with international and regional counterparts.

A Memorandum of Understanding was signed with the Guangdong Territorial Spatial Planning Association (廣東省城市規劃協會) on 4 March 2022.

The HKIS entered into a new Reciprocity Agreement (RA) with the New Zealand Institute of Quantity Surveyors (NZIQS) on 11 September 2022. The RA was updated to incorporate changes in the criteria for election into the respective Institutes and replaces the agreement made between the HKIS and NZIQS in June 2007.

6 Heartfelt Thanks

I would like to express my sincere gratitude to all Office Bearers, members of the General Council and Executive Committee, the Divisional Councils, BoE, BoM, BoPD, YSG, Policy Panels, various Committees, Task Forces, and Working Groups, and the Secretariat Office for providing their unfailing support to me and to the Institute, in fulfilling our visions. On a final note, I wish the incoming General Council every success.

• HONORARY TREASURER'S REPORT

For the Financial Year Ended 31 July 2022



Sr Raymond Kam
Honorary Treasurer

Dear Fellow Members,

I am pleased to present herewith the audited account of The Hong Kong Institute of Surveyors (HKIS) for the financial year ended on 31 July 2022. The auditor's report was prepared by Messrs Katon CPA Limited.

Due to the impact of COVID-19, the total revenue of the HKIS for this financial year was HK\$27,051,441, representing a decrease of about 2.50% or HK\$701,319 compared with that of the previous year (2021: HK\$27,752,760). On the expenditure side, the total amount of operating and administrative expenses (including taxation and finance cost) for the year was HK\$22,382,996, representing an increase of about 2.30% or HK\$505,639 compared with that of the previous year (2021: HK\$21,877,357). In total, a surplus of HK\$4,668,445 was recorded, representing a decrease of about 20.50%.

The amount of accumulated fund of the HKIS as at 31 July 2022 was HK\$36,783,218, representing an increase of about 14.50% compared with that of HK\$32,114,773 in the previous year, demonstrating that the Institute has placed great emphasis on prudent financial management and exercised appropriate control on operating and administrative expenses.

With full endorsement of the General Council, a fund from the surplus in the amount of HK\$1,013,060 was added to the Institute's Reserved Fund for capital expenditure or necessary maintenance and renovation work of the HKIS in the future. I strongly believe that the financial position of the Institute will be equally good, if not better, in the coming years.

From 1 August 2021 onward, for taxation purposes, recurrent revenue and expenses of the Institute have been separated into two accounts, HKIS and Surveyors Services Limited (SSL). With such arrangement, the HKIS will enjoy tax benefit under the Inland Revenue Ordinance. All future tax savings will invariably strengthen the financial position of the Institute, which in turn will be in the best interest of every member.

The Institute will continue to observe the prevailing practices/guidelines with respect to financial controls on expenditures to ensure that all resources are allocated in the interests of the Institute as a whole.

The accumulated funds for the Institute, Divisions, and the Young Surveyors Group are listed as follows:

<u>Accumulated Fund (HK\$)</u>	<u>31 July 2022</u>	<u>31 July 2021</u>
The Institute - Reserved Fund	5,500,401	4,487,341
The Institute	12,345,678	9,548,327
Building Surveying Division	1,840,812	1,840,699
General Practice Division	3,289,848	3,074,985
Land Surveying Division	230,875	198,223
Planning and Development Division	336,106	280,554
Property and Facility Management Division	731,987	689,650
Quantity Surveying Division	9,599,648	9,163,465
Young Surveyors Group	2,907,863	2,831,529
Total:	<u>36,783,218</u>	<u>32,114,773</u>

It is my honour to serve the Institute. 2022 was a difficult year for all walks of life with unprecedented constraints in business and daily living. Thanks to President Sr Chiu Kam Kuen, who led us through this tough year, and to the Office Bearers, members of the General Council, the Finance Committee, and all the staff of the Secretariat for their dedicated contributions and unfailing support, the HKIS has strived to sustain another stable and healthy financial year. Last but not least, I would like to express my deep gratitude to Ms Eva Leung and her colleagues for their dedication, support, and professionalism in keeping the Institute's accounts in good order.

May I take this opportunity to wish you all the best in the year of 2023.



Sr Kam Ka Fai, Raymond

Honorary Treasurer (2021/22)

The Hong Kong Institute of Surveyors

THE HONG KONG INSTITUTE OF SURVEYORS 香港測量師學會

CONSOLIDATED STATEMENT OF FINANCIAL POSITION
AS AT 31 JULY 2022

	2022 HK\$	2021 HK\$
ASSETS		
Non-current assets		
Property, plant and equipment	196,090	350,584
Right-of-use assets	7,042,196	1,236,649
	<u>7,238,286</u>	<u>1,587,233</u>
Current assets		
Inventories	518,907	482,346
Other receivables	2,421,730	2,481,904
Amount due from HKIS Charitable Foundation Limited	20,900	4,200
Bank balances and cash	48,367,417	44,716,348
	<u>51,328,954</u>	<u>47,684,798</u>
TOTAL ASSETS	<u>58,567,240</u>	<u>49,272,031</u>
RESERVES AND LIABILITIES		
Non-current liabilities		
Lease liabilities	4,553,461	0
Current liabilities		
Lease liabilities	2,757,535	1,302,364
Trade and other payables	14,226,281	14,982,625
Tax payable	246,745	872,269
	<u>17,230,561</u>	<u>17,157,258</u>
Members' funds		
Accumulated fund	36,783,218	32,114,773
TOTAL RESERVES AND LIABILITIES	<u>58,567,240</u>	<u>49,272,031</u>

The consolidated financial statements were approved by the General Council on 23 November 2022 and are signed on its behalf by the President and Honorary Treasurer.



Chiu Kam Kuen
President



Kam Ka Fai, Raymond
Honorary Treasurer

THE HONG KONG INSTITUTE OF SURVEYORS 香港測量師學會

CONSOLIDATED PROFIT AND LOSS ACCOUNT FOR THE YEAR ENDED 31 JULY 2022

	2022 HK\$	2021 HK\$
Revenue		
Members' subscription fee	15,603,026	15,297,727
Members' entrance fee	1,014,360	1,140,620
Income from Institute's activities	2,672,546	3,311,828
Income from Divisions' activities	<u>5,092,925</u>	<u>5,189,740</u>
	24,382,857	24,939,915
Other income		
Bank interest income	128,529	67,399
Company listing income	211,000	204,000
Government grant from Anti-epidemic Fund	388,800	448,440
Management fee income	868,525	876,780
Rental income from Surveyors Learning Centre	863,164	887,020
Sundry income	<u>208,566</u>	<u>329,206</u>
	2,668,584	2,812,845
	27,051,441	27,752,760
Less: Administrative and other operating expenses <u>Schedule 3</u>	<u>(22,109,655)</u>	<u>(21,080,560)</u>
Surplus from operations	4,941,786	6,672,200
Less: Finance cost		
Interest on lease liabilities	<u>(263,341)</u>	<u>(185,567)</u>
Surplus before tax	4,678,445	6,486,633
Less: Taxation		
Hong Kong Profits Tax	<u>(10,000)</u>	<u>(611,230)</u>
Surplus for the year after tax	<u>4,668,445</u>	<u>5,875,403</u>

THE HONG KONG INSTITUTE OF SURVEYORS 香港測量師學會

CONSOLIDATED PROFIT AND LOSS ACCOUNT (continued) FOR THE YEAR ENDED 31 JULY 2022

Schedule 3

Administrative and other operating expenses

	2022 HK\$	2021 HK\$
Accountancy fee	17,000	17,500
Allowance for doubtful debts	600,000	30,000
Auditors' remuneration	56,000	50,600
Bank charges and interest	155,802	19,473
Computer expenses	334,010	264,738
Copier rental charges	18,600	18,738
Depreciation on owned property, plant and equipment	154,494	195,878
Depreciation on right-of-use assets	2,936,489	4,031,946
Electricity	37,693	29,562
Expenditure of Beijing Office	681,449	654,244
Expenditure of Divisions' activities	3,424,773	2,786,504
Expenditure of Institute's activities	2,579,795	2,335,635
Insurance	161,259	140,418
Legal and professional fees	104,799	112,022
Mandatory provident fund	372,995	394,216
Postage and courier services	92,353	107,523
Printing and stationery	130,837	125,334
Professional activities	723,922	704,590
Public relations	611,259	721,830
Rate and air-conditioning	625,235	666,465
Rent	349,417	0
Repairs and maintenance	62,924	54,025
Research projects	310,242	264,500
Salaries	6,847,040	6,920,080
Subscription receivable written off	331,750	249,555
Sundry expenses	377,805	172,563
Telecommunication	11,713	12,621
	<u>22,109,655</u>	<u>21,080,560</u>



Sr Tony Wan
Honorary Secretary

I am very honoured to be Honorary Secretary for the year 2021/22 and it is my great pleasure to present this Report for members' perusal. As Honorary Secretary of the Institute, it was my duty under the direction of the General Council to conduct the ordinary business of the Institute in accordance with the *Constitution and Bye-Laws*; to keep an accurate record of the proceedings of the Institute and the General Council; to keep the Membership Register of the Institute; to conduct the correspondence of the Institute; and to give notice of all meetings of the General Council and General Meetings of the Institute.

Apart from the above, I was responsible for handling membership affairs including the applications for exemptions and concessions of subscriptions, applications for reinstatement of membership, complaints against members as well as disciplinary proceedings.

In 2022, apart from the Annual General Meeting for the election of Office Bearers of the HKIS, one Extraordinary General Meeting was conducted in relation to the ratification of Guidance Notes on Standards under the *HKIS Guidance Notes for Land Boundary Survey (2022 Edition)*.

HKIS Extraordinary General Meeting on 22 August 2022

In view of the approval and issuance of the *Code of Practice (COP)*, Fifth Edition, under the *Land Survey Ordinance (Cap.473)*, the Land Surveying Division Council considered that the *HKIS Guidance Notes for Land Boundary Survey (2013 Edition)*, which had been prepared for the use of all HKIS members, should be reviewed so as to keep pace with the standards of land boundary survey as stipulated in the *COP (Fifth Edition)*, and to propose other necessary changes to strengthen the standards. The revised *Guidance Notes "HKIS Guidance Notes for Land Boundary Survey (2022 Edition)"* was endorsed by the General Council on 24 March 2022. A Discussion Forum was held on 12 August 2022 to share with members the rationale for the major amendments to the revised *Guidance Notes*. To effect the ratification of the *Guidance Notes on Standards*, a resolution for the ratification of the *HKIS Guidance Notes for Land Boundary Survey (2022 Edition)* was put to the vote of Corporate Members present in person or by proxy and voting at the HKIS Extraordinary General Meeting on 22 August 2022. The results of the voting were as follows:

Resolution	Number of votes (%)		Total number of votes*
	For	Against	
That the <i>HKIS Guidance Notes for Land Boundary Survey (2022 Edition)</i> be ratified in accordance with the <i>HKIS Bye-Law 6.1</i> .	237 (97.5%)	6 (2.5%)	243

* Including 210 by proxy and 33 voting in person

As more than 50 per cent of the votes were cast in favour of the resolution, the resolution was duly passed.

Proceedings of the Institute

During 2022, five Executive Committee meetings and six General Council meetings were held for the conduction of the ordinary business of the Institute under the Constitution and Bye-Laws.

Membership Statistics as at 31 December 2022

Division	Honorary Fellow		Fellow		Member		Associate Member		Probationer		Student		Total		Diff (%)
	2022	2021	2022	2021	2022	2021	2022	2021	2022	2021	2022	2021	2022	2021	
BSD	0	0	110	109	1,502/ 2*	1,416/ 2*	1	1	742	813	102	123	2,457	2,462	-0.20
GPD	3	3	174/ 4*	175/ 4*	2,000/ 9*	1,976/ 7*	1	1	334	320	131	116	2,643	2,591	2.01
LSD	0	0	56	56	303	288	28	30	217	222	16	22	620	618	0.32
PDD	0	0	5/ 40*	6/ 40*	11/ 52*	9/ 50*	0	0	18	15	9	13	43	43	Nil
PFMD	0	0	2/ 142*	2/ 140*	55/ 597*	55/ 600*	0	0	24	24	2	4	83	85	-2.35
QSD	4	3	212	214	3,207	3,117	31	37	1,591	1,629	105	143	5,150	5,143	0.14
Total	7	6	559	562	7,078	6,861	61	69	2,926	3,023	365	421	10,996	10,942	0.49

Remarks:

- 1) Figures in **bold** are members holding multiple membership who had been initially elected as members in another Division.
- 2) There were a total of 1,614 Corporate Members in BSD, with two holding multiple membership and three being members via reciprocity arrangement with a Mainland institution (China Association of Engineering Consultants).
- 3) There were a total of 2,187 Corporate Members in GPD, with 13 holding multiple membership and 177 being members via reciprocity arrangement with a Mainland institution (China Institute of Real Estate Appraisers and Agents).
- 4) There were a total of 108 Corporate Members in PDD with 92 holding multiple membership.
- 5) There were a total of 796 Corporate Members in PFMD with 739 holding multiple membership.
- 6) There were a total of 3,419 Corporate Members in QSD, with 215 being members via reciprocity arrangement with a Mainland institution (China Cost Engineering Association).



BUILDING SURVEYING DIVISION

Sr Arthur Cheung

Chairman, Building Surveying Division

It has been my great honour to serve as Chairman of the Building Surveying Division (BSD). Over the last 12 months, I am delighted to have had the full support from Council Members, Co-opted Members, and others for managing council matters and organising promotional, educational, and knowledge-sharing events.

1. Membership

Compared with 2021, there was an increase of 86 Corporate Members (5.60%), a decrease of 69 Probationers (8.50%), and no change in the number of Associate Members. The net membership gain in 2022, excluding Student Members, was 17 (0.70%).

BSD Membership Statistics (as at 15 November 2022)							
Year	Corporate Members		Associate Member	Probationer	Student	Total	Total Excl. Student
	Fellow	Member					
2015	101	1,103	0	778	86	2,068	1,982
2016	103	1,132	2	686	83	2,006	1,923
2017	107	1,178	2	672	110	2,069	1,959
2018	106	1,235	3	746	202	2,292	2,090
2019	107	1,283	2	817	194	2,403	2,209
2020	105	1,359	2	811	151	2,428	2,277
2021	109	1,417	1	814	124	2,465	2,341
2022	110	1,502	1	745	121	2,479	2,358

2. Professional Development

(a) Assessment of Professional Competence (APC)

Our APC had been seriously affected by the fifth wave of COVID. Firstly, BSD had no choice but

to cancel the Practical Task (PT) which should have been held in May 2022; the only PT was then held from 9 to 12 November 2022. 130 candidates attended this PT, as we formed 23 panels in total and 87 APC assessors involved in the assessment. Secondly, as a result of the anti-epidemic measures imposed by the Government, the examination venue was closed for a period of time. The final assessment (FA) day had been put on hold therefore for over six months. As an alternative, we tested, fine-tuned, and tried holding the FA by video conferencing. Two panels were set up to interview six candidates on 7 May 2022. Following the relaxation of the anti-epidemic measures, the FA day was resumed on 18 June 2022; in July and October, there were two more FA days during which 36, 45, and 39 candidates were interviewed respectively.

(b) Continuing Professional Development (CPD)

25 CPD events have been organised covering a diverse scope of professional knowledge/practice till January 2023. The total CPD registration by 15 November 2022 was 2,712.

On the other hand, from July to August 2022, 10 PQSL talks including workshops had been organised. Topics from pre-contract document and procedures, new development control to building conversion and A&A works were covered. Since face-to-face workshops were not feasible due to the pandemic situation, we ultimately made a brand-new attempt by setting up a quiz after the themed talk, followed by a discussion session in each workshop. Probationers were able to test themselves with instant analysis and sharing by our guest speakers, and we received overwhelmingly positive feedback on this interactive mode.

(c) Research

- **Professional Guide to Building Inspections – Post-1980 Residential and Composite Buildings in Hong Kong**

Members were invited to join the Focus Group Discussion Session held on 24 September 2022. The purposes of this 1.5 hours' Discussion Session were to collect further details and to clarify the uncertainty revealed from the questionnaire survey with supplements provided seeking views from invited members in enriching our survey findings. The analysis was completed in late 2022.

- **Benchmarking and Evaluating Building Control Systems in Hong Kong and Asia Pacific Cities**

To address public concerns on healthy building design after COVID, after review, the topic would be adjusted. Tentatively, it would be concentrating on natural lighting and ventilation design in the light well. Invitation for submission of proposals was issued. We target to finish the research within 12 months after receiving confirmation from the researchers.

(d) Training Course on Conservation

To strengthen members' competence in heritage and conservation, we had approached universities and developed a 36 hours' training programme. The proposal is under negotiation and we aim to roll out the programme during Q1–2 in 2023.

(e) Professional Publications

A working group was set up to review the current professional guides published by BSD and to draft the *Guide on Design for Maintenance*.

(f) Government Consultations

BSD representatives had continuously attended consultation meetings with the Development Bureau and the Buildings Department, including the APSEC Discussion Forum of Buildings Department, and covered matters such as the Administration of the Buildings Ordinances. Key topics in 2022 included the Proposed Buildings (Drainage) Regulations and CoP, performance-

based GFA Concession Scheme, e-submission, streamline of the approval process, and the Northern Metropolis.

(g) Mainland Affairs

BSD representatives attended the Forum organised by China Association of Engineering Consultants (CAEC) on 26 November 2022 via video conferencing and delivered a speech on building maintenance in Hong Kong.

(h) Trademark Application

To address members' concern about the use of “建築測量師” and “樓宇醫生” by the public, we have submitted an enquiry and an application to Trade Marks Registry respectively awaiting the reply from the Authority.

3. Education

(a) Outreaching to Students

A Joint-university Talk for promoting the building surveying (BS) profession to the university students was conducted on 25 January 2022. Over 170 students from the surveying programme of City University of Hong Kong (CityU), the Hong Kong Polytechnic University (PolyU) and its School of Professional Education and Executive Development (SPEED), the Technological and Higher Education Institute of Hong Kong (THEi), the University of Hong Kong (HKU), and representatives from different government departments joined the Talk.

(b) BS Scholarship

No scholarship programme had been arranged for the 2021/22 academic year. The programme for 2022/23 is scheduled for early 2023. Written assignment has been proposed for students.

(c) Revised APC Rules and Guides and Associated Documents

The rules and guides of APC and the associated forms have been refined and updated to reflect practically the market expectation about the capabilities of building surveyors. The core competences weighting of different mainstream practices had been reshuffled in this amendment. All APC candidates should gain sufficient in-depth practical experience

in “building project management including procurement and contract administration”. Related forms have been updated accordingly.

(d) Re-accreditation of University Programmes

Separate re-accreditation panels were set up by the BoE of the HKIS with representatives from BSD. In May 2022, after review, nine programmes from five institutions have been re-accredited for five years till the 2026/27 academic year. BSD had commented that practical knowledge sharing by professional building surveyors should form a part of their programmes.

4. Promotion and Publicity

(a) General Media

BSD continued to have strong exposure of building surveyors in press, online media, television, and radio, with topics covering building design, fire safety, building safety, flat inspection, drainage design in COVID, minimum size of residential flat, subdivided flats, streamline processing, sustainability, views on the 2022 Policy Address, setting up of Building Affairs Expert Determination Centre (BAEDC), pre-acquisition survey of second-hand domestic premises, etc. Dedicated efforts of spokespersons and veteran surveyors were well appreciated.

(b) Letter to Hong Kong Customs

In response to a government press release on 12 April 2022, we had filed our written feedback to Hong Kong Customs on 21 April 2022 expressing our concerns to the news about the arrest of a director of an alleged “building surveying consultant company” for suspected unfair trade practices in contravention of the Trade Descriptions Ordinance (TDO). Hong Kong Customs replied verbally in May that our concerns would be addressed in their future press releases.

(c) BSD Masks

The remaining BSD masks from the annual dinner last year were distributed to the BSD members who had subscribed the BSD Channel during the promotional period and to those

candidates or assessors who participated in the FA Day. We believed BSD-branded souvenirs would help enhance the bonding between BSD and its BS members.

(d) iMoney Magazine

The Council had published 25 articles in the past 12 months in *iMoney Magazine* drawing public attention to the BS practice, building safety, and other building-related matters.

(e) BS Company Visit for BD and PGBC Programmes

To support the public engagement campaign of Buildings Department and Professional Green Building Council of the Government, we have successfully lined up two BS firms (i.e. Ample Surveyor Services Limited and Freevision Limited) to facilitate students’ visits and to introduce them to the BS practice.

f) Facebook and Instagram

The Council continued to publish our latest information and share BS-related news on social media platforms.

(g) BSD Channel

BSD Channel, which is a YouTube Channel used to store old videos of BSD, had been re-organised and rebranded. A production house was engaged in Q2 in 2022 to start designing the relevant channel graphics and to produce two shows of 13 episodes each. BSD Channel was officially launched on 15 November 2022 with the first channel series “ 鍾 SIR 解構123” published on the same day (with sincere thanks to Sr Prof Chung, the working group, and all the support team members). The Channel aims to become a platform for the sharing of BS knowledge or stories among our members and to promote BS to the public.

5. Social and Community

(a) Launch of the Building Affairs Expert Determination Centre (BAEDC)

BAEDC is an alternative dispute resolution way to help the public solve building-related disputes in a more time and cost effective way. Unlike the traditional litigation approach, expert

determinators could also provide the public with a technical proposal about the rectification works.

BAEDC (Pilot Scheme) have been put into service since 3 November 2022. In this connection, assessment interviews had been conducted for applicants who wished to be included in the respective lists of experts. The public are able to seek nomination of expert from BAEDC to resolve building-related technical issues or disputes, such as water seepage, decoration or fitting out works, repair and maintenance works for existing buildings, and liability of unauthorised building works.

(b) Working Groups on (1) Pre-acquisition Survey of Second-hand Domestic Premises and (2) Handover Inspection for New Residential Units

The Working Group on Pre-acquisition Survey of Second-hand Domestic Premises had developed a set of draft checklists in 2022, which is now in a test run. Meanwhile, the second Working Group focusing on new residential flat inspection has been working on the drafting of the relevant inspection standard.

(c) Services and Talks

BSD participated in the HKIS Beyond Your Campus Competition that consisted of a briefing and a 3D models presentation, and Project SPARKLE. In addition, members delivered talks to the public on drainage maintenance issues in various districts in Hong Kong under the arrangement of the Home Affairs Department.

6. Conferences, Awards, and Events

(a) Building Surveyors Conference 2022

The Building Surveyors Conference 2022 was successfully held on 14 October 2022 with over 240 participants. It was the first conference event of the HKIS returning to face-to-face mode since the outbreak of COVID although lunch was not allowed during the event. The Conference was titled “Sustainability in Built Asset and Countryside Conservation”. We had the pleasure to have Sr Cheung Hau-wai, SBS, Chairman of the HKGBC, as our Guest of Honour to deliver the opening keynote speech.

With the profound thoughts and presentations from speakers from government departments, countryside conservation project owners, NGOs, green building and ESG experts, professors, etc., I trust that all participants have expanded their horizons after this day-long conference.

(b) Building Surveyor Awards (BSA) 2023

Led by our Past Chairman, Sr Kenny Tse, the Working Group of BSA 2023 has been set up. Award framework and jury panels have been confirmed. BSA will be opened for entry very soon and the Award Ceremony be held in Q2–3 in 2023. Please stay tuned for details.

(c) BSD Annual Dinner

Because of the pandemic, the only social event of the BSD in 2022 was the BSD Annual Dinner. Taking into account the anti-epidemic measures during the planning stage, the Council decided to keep the Dinner scale small to around 120 persons and to limit it to BSD members only.

7. Administration

(a) Stakeholders

Maintaining contact and working relationship with counterparts, the Government, and Mainland officials is essential. Over the months, BSD representatives had attended meetings and sharing sessions with local and PRC parties including:

- **Local**
The Development Bureau, the Transport and Logistics Bureau, the Buildings Department, the Architectural Services Department, the Fire Services Department, the Home Affairs Department, and BEAM Society.
- **The PRC**
Liaison Office of the Central People’s Government, China Association of Engineering Consultant (CAEC), etc.

(b) Representatives to External Bodies

Members were nominated to various committees, focus groups, and task forces administrated by different government

departments and statutory bodies, for instance, the Construction Industry Council, the Surveyors Registration Board, the Hospital Authority, the Buildings Department, the Electrical and Mechanical Services Department, and the Water Supplies Department.

(c) Internal Affairs

Members were nominated to various boards, committees, and panels of the HKIS and BSD. In addition, BSD Office Bearers were tasked to support and share workload on different Council matters.

Last but not least, I would like to extend my heartfelt gratitude and sincere thanks to all Official Bearers, Council Members, Past Chairmen, Distinguished Building Surveyors, Core and Co-opted Members for their hard work and contribution to BSD during my last year's term of chairmanship. I wish every success and all the best to our incoming Council.



GENERAL PRACTICE DIVISION

Sr Alnwick Chan

Chairman, General Practice Division

2022 has been a momentous year for all of us in Hong Kong, with the installation of a new government cabinet led by Mr John Lee and the celebration of the 25th anniversary of the establishment of the Hong Kong SAR, which ushers in a new era for our city.

I am delighted to present a summary of the General Practice Division (GPD)'s main accomplishments in 2022.

Official Launch of the *Overview* (3rd Edition)

On 25 May, the HKIS launched its third edition of the *Overview of the Land (Compulsory Sale for Redevelopment) Ordinance* (《「強拍條例」概覽》).

The *Overview* debuted in April 2009 as a guide to help the general public gain a deeper understanding of the compulsory sale regime. It outlined the basic framework and procedures of compulsory land sales in Hong Kong.

In 2010, the Government had ordered the lowering of the compulsory sale application threshold to 80 per cent for three lot classes. As a result, the HKIS updated the *Overview* and released its second edition in June 2011.

Given the changes to the regime derived from Land Tribunal cases over the last 11 years, a working group was formed to publish a new edition. The Working Group on Cap 545 Review (hereafter “the WG”) streamlined and enhanced the contents to make the *Overview* more easily understandable to the general public.

Other major updates to the third edition of the *Overview* include:

1. Mediation obligation between majority and minority owners
2. Reimbursement of litigation costs by majority owners
3. Exemption of stamp duty for minority owners

Moreover, the WG introduced a concise version of the *Overview* in booklet format. It provides simple answers to many common questions asked by affected owners during a compulsory sale case. Both versions of the *Overview* have been uploaded to the HKIS website. Members may download them for free via the links below:

Overview

<https://tinyurl.com/yyz5jchm>

Overview: Executive Summary

<https://tinyurl.com/y4xy23g4>

A press conference was held on 25 May to launch the third edition of the *Overview*, which was well attended by various media outlets. During the conference, GPD reported on the progress of the then ongoing policy review, which had been undertaken by the WG.



Policy Review of the Land (Compulsory Sale for Redevelopment) Ordinance

During the 2021 Policy Address, the former Chief Executive of the HKSAR proposed lowering the compulsory sale application threshold under the *Land (Compulsory Sale for Redevelopment) Ordinance*.

After six months of hard work, the WG issued its recommendation to the Development Bureau on 21 June 2022 and held a press conference to discuss its findings on 22 June 2022.

During the course of the policy review, the WG solicited views from various stakeholders concerning the current compulsory land sale regime. They included the Real Estate Developers Association of Hong Kong (REDA), professional members of GPD and BSD, and a community outreach organisation.

To examine whether the current regime provided adequate protection to minority owners, the WG carried out the following study, among others, which featured:

- 1) Replacement Flat Test
- 2) Review of Final Offers vs Apportioned Reserve Prices
- 3) Review of Objections to Compulsory Land Sale

Based on the findings of the stakeholder engagement and various studies, the WG identified areas for improvement in the current regime and put forward six suggestions to the Government, including:

1. Lower the Compulsory Sale Threshold
2. Review the Restrictions on Lot Applications
3. Establish an Appeal Mechanism and Allocate Additional Resources to the Lands Tribunal
4. Establish Reasonable Vacant Possession Delivery Requirements and Minimise the Impact of Missing Owners
5. Provide Financial Assistance to Minority Owners to Protect Their Interests
6. Enhance the Role of Surveyors

The WG supported the Government's proposal to lower the threshold for a compulsory sale application for "three-nil buildings" or buildings that are at least 60 years old to address pressing

problems arising from the lack of building management and maintenance, especially for those buildings with obsolete sewerage systems and outdated means of escape which pose fire hazards.



By increasing the public's understanding of the compulsory land sale regime, the Government can better safeguard the interests of majority and minority owners. As such, I gave interviews to TVB and Metro Radio to discuss the regime and promote the significance of surveyors in the compulsory sale cases. The TVB interview was aired during its News Magazine programme (新聞透視) on 18 June.

For the same purpose, I wrote an article on urban renewal, which was published by the *Hong Kong Economic Times* on 27 June 2022.

On 19 October 2022, I was pleased to hear during the 2022 Policy Address that the new Chief Executive proposed to lower the compulsory sale following the advice of the WG.

The Chief Executive proposed to lower the application thresholds for private buildings aged 50 or above but below 70 from 80 to 70 per cent of ownership, and further to 60 per cent for those aged 70 or above. For industrial buildings in non-industrial zoning, the threshold would be lowered to 70 per cent of ownership for those aged 30 years or above.

The Government would also relax the requirements on compulsory sale applications covering abutting lots, streamline the legal procedures for compulsory sale, and set up a dedicated office to provide additional support to affected minority owners.

I would like to recognise the tremendous contributions made by members of the WG. Apart from myself, members of the WG included

Sr Leo Cheung, Sr Dorothy Chow, Sr Ken Chung, Sr Anne Lam, Sr Alvin Leung, Sr Paul Li, and Sr Joel Teh.

Land Policy Panel

The HKIS Land Policy Panel issued three policy review papers to the Government on the following subjects:

1) Unreasonable Car Park Requirements for New Developments

This paper sets out the HKIS's views and concerns over the unreasonable car park requirements endorsed by the Transport Department for new developments, particularly for small sites with deep basements.

The document also makes recommendations, such as those that modify the *Hong Kong Planning Standards and Guidelines*, to account for various site areas and building uses, as well as reviews the GFA concession for above-ground parking with the goal of encouraging developers to build more parking spaces on sites with suitable attributes.

2) Lengthy Planning Approval Process

This study aims to identify areas of delay and problems of “comments” in the planning approval process before suggesting ways for the Planning Department and the Town Planning Board to resolve such issues.

3) Excessive Requirements on New Tender Sites

This paper reviews the land sale conditions for the (1) provision of public car park and GIC facilities and (2) different impact assessments over the past three financial years (2019/22).

A total of 36 tender documents had been reviewed including three unsuccessful tenders. The Panel recommended several areas for improvement including building covenant periods and lease covenants pertaining to multi-use facilities such as government accommodations and public car parks.

I thank all members of the Land Policy Panel who worked diligently to prepare these policy reviews under the direction of Sr C K Lau.

Remuneration of Professional Fees by Stage Payment

Occasionally, the Lands Department tenders contracts for valuation of compensation arising from land acquisitions and resumptions to general practice surveyors in private practice.

According to past consultancy contracts, the Government would only make a full payment when a case concludes. For example, for a Lands Tribunal (LT) case, the Government would pay the consultant when the case is concluded without an appeal, which could take years. Such an arrangement had caused concern and cash flow issues among many surveyors in the industry.

Along with fellow GPD delegates, I met with Lands Department representatives to discuss this matter in 2021. GPD recommended that the Government take stage payments into consideration as a possible solution.

In June 2022, the Lands Department decided to revamp the payment arrangement and began to implement stage payments for new contracts based on the progress of consultancy services. This new arrangement was seen as fair and to have vastly improved over the prior procedure.

I express gratitude on behalf of GPD to the responsible Lands Department assistant director for their wise decision and heeding the views of industry representatives.

Pop Quiz

Social distancing measures have prevented GPD from hosting large-scale gatherings since the beginning of the pandemic.

On 20 July 2022, GPD held an online pop quiz and offered prizes such as cash coupons and/or whiskey to the winners.

I applaud the organisers, hosts, and the HKIS administrative staff for putting together such a fantastic event via Zoom. Particular appreciation goes to Sr Chris Chan, Sr Kason Cheung, Sr Jason C S Chan, Sr Tracy Wong, Sr Cara Ng, Sr Camman Chan, and Ms Sharon Cheung.

Discussion between the Development Bureau and the HKIS

I am pleased to see that the Development Bureau has been collaborating closely with industry professionals to advance Hong Kong's future development.

On 2 August, I, along with other HKIS delegates, were invited by the Development Bureau to exchange views on issues pertaining to the property industry. The meeting was convened by Secretary for Development, Ms Bernadette Linn.

1) Streamlining Statutory Procedures

I was pleased to hear that Development Bureau would prioritise the streamlining of the statutory procedures. The Secretary also informed attendees that the Development Bureau had been listening to feedback from various stakeholders during earlier consultation sessions. It intended to submit legislative amendment proposals to the Legislative Council before the end of 2022.

2) Streamlining Administrative Procedures

The Secretary advised that the Development Bureau hoped to also streamline administrative procedures in 2023. She invited the HKIS to submit recommendations to the Development Bureau for its consideration, as it shall consolidate all views from the HKIS, the Hong Kong Institute of Architects, the Hong Kong Institute of Planners, and the Real Estate Developers Association of Hong Kong before deciding on the necessary changes.

3) Expediting Urban Redevelopment

The Development Bureau endeavoured to expedite Hong Kong's urban renewal with the help of the URA and private sector. It commended the HKIS for submitting its recommendations following a policy review of the *Land (Compulsory Sale for Redevelopment) Ordinance (Cap 545)*.

During the meeting, I brought up the implication of the Court of Final Appeal's decision in the case of *Fully Profit (Asia) Limited vs. The Secretary for Justice for and on behalf of the Director of Lands (FACV 17/2012)*. The

"House" restriction in Government leases had led to more uncertainties over redevelopment projects throughout the years and slowed down Hong Kong's urban renewal process. The Development Bureau took note of the issue and would address the industry's concerns.

4) Creating Opportunities for Youth

The Secretary also discussed the opportunities for the younger generation in the Greater Bay Area and the HKSAR. The HKIS urged the Government to provide younger surveyors with more opportunities to work in government projects.

At the Development Bureau's invitation, GPD submitted the CVs of several younger surveying professionals for possible appointment to the Government's various advisory panels, committees, and working groups. The HKIS wishes to collaborate with the Government to groom the next generation of competent surveyors in Hong Kong.

GPD Annual Conference

The GPD Annual Conference 2022 held on 15 October 2022 was a huge success, with over 400 participants turning up physically and virtually. We sincerely appreciate the participation of our Guest of Honour, Mrs Regina Yip Lau Suk-yee GBM GBS JP, and all the esteemed speakers. I extend my gratitude to the Organising Committee under the leadership of Sr Alexander Lam. The Committee worked tirelessly to ensure that the landmark event was a success. Other members of the committee included Sr Andrew Chan, Sr Charles Chan, Sr Kelly Lam, Sr C K Lau, Sr Paul Li, and Sr Joel Teh.





continued to broaden our influence as general practice surveyors across Hong Kong and the Greater Bay Area.

New Members

This year, the Education Committee, under the leadership of Sr Leo Cheung and Sr Alex Fong, continued to ensure that all examination-related venues provided adequate social distance.

By strictly adhering to the Government's social distancing guidelines, the APC Part I Assessment was successfully held on 8 and 15 October 2022. In total, 27 candidates sat the Part I Assessment, while 48 candidates attempted the Professional Task written assessment; 63 candidates applied to sit the Part II Assessment in December 2022.

Under the Memorandum of Mutual Recognition of Membership, the HKIS admitted 10 new members who were also RICS Corporate Members this year.

I express my gratitude to Sr Leo Cheung and Sr Alex Fong from the Education Committee, Sr Jason C W Chan from the HKIS/RICS Working Group, and all our voluntary assessors for their contributions over the past year.

Acknowledgements

The Annual General Meeting on 16 November 2022 concluded my third year in office as Chairman. I want to thank all our GPD Council Members, Co-opted Members, and YSG representatives for giving their time, knowledge, and resources throughout the past 36 months. GPD's continuous prosperity testifies to the Council's passion and commitment.

Finally, I want to express my gratitude to all GPD members for their unwavering support as we



LAND SURVEYING DIVISION

Sr Paul Tsui

Chairman, Land Surveying Division

1. Introduction

The year of 2021/22 has been a challenging year for the Land Surveying Division (LSD). Due to the pandemic, most of our council meetings were conducted online. Despite this, the operations of LSD have been kept normal: thanks to the collaborative efforts of Council Members, a lot of tasks were accomplished including the LSD Annual Conference 2022 and the Extraordinary General Meeting (EGM) for revision of *Guidance Notes for Land Boundary Survey*.



Group photo of the LSD Council 2021/22 after attending the LSD AGM 2021

2. Membership

As of November 2022, LSD had 353 Corporate Members of which 56 were Fellow Members and 218 were Probationers. There were 12 new Corporate Members joining LSD in 2022. We will strive to grow the membership in the following three ways:

- a. LSD Education Committee will continue to organise more CPD events to facilitate and assist more Probationers to get through the APC and obtain LSD Corporate Membership via the traditional route;

- b. We will continue to enrol qualified and experienced land surveying practitioners as our Corporate Members through our Reciprocal or Mutual Recognition Agreements with overseas institutes and through professional interviews. Four Corporate Members were enrolled through this route this year; and
- c. We have started liaising with non-land surveying departments of local universities to get their land surveying and GIS related undergraduate courses accredited by the HKIS.



New Corporate Members attended the event of Diploma Presentation 2022

3. Revision of Areas of Specialisation

To reflect the latest service scope and changing role of modern land surveyors with technological advances, a Task Force was formed in 2021 to revise the Areas of Specialisation on the LSD web page. The highlights of this revision are the addition of Building Information Modelling (BIM) given the increasingly important role of land surveyors in BIM data management and applications as well as its integration with GIS; and the use of more common and modern terminologies that can be comprehended by the students (and their parents) who want to

choose land surveying as the core subject of their university study. The revision task had been completed and the revised Areas of Specialisation was published on the LSD web page in April 2022.

4. Revision of LSD APC Rules and Guide

The revised Areas of Specialisation had triggered the update of the Competence Areas in the APC Rules and Guide of LSD since they should align with each other. LSDEC thus also took this opportunity to make a holistic review of the *APC Rules and Guide* which was last updated in 2017. Apart from the update of Competence Areas, the training requirement was also strengthened from one to two competence areas. The draft of the revision was accepted by LSDEC and the LSD Council. It would be put forward for the endorsement by the Board of Education and the General Council in the following year.

5. Revision of Guidance Notes for Land Boundary Survey

In view of the approval and issuance of *Code of Practice (Fifth Edition) (COP)* under the *Land Survey Ordinance (Cap. 473)* in December 2021, the LSD Council initiated a review of the provisions of the *Guidance Notes for Land Boundary Survey* published by the HKIS (*Guidance Notes*), to strengthen the standard for conducting land boundary survey and to align the *Guidance Notes* with the *COP*. A Task Force led by Sr Alex Chu was formed to review and update the *Guidance Notes* after seeking members' comments. An EGM to resolve the ratification of the *Guidance Notes (2022 Edition)* was convened by the General Council and concluded successfully on 22 August 2022. The full version of the revised *Guidance Notes (2022 Edition)* is now accessible from the HKIS website.



6. Professional Services Advancement Support Scheme (PASS) Project

In 2018, LSD had successfully applied for a fund of around HK\$1.7 million from the PASS to promote Land Surveying Technological Services to Belt and Road Countries including Mainland China, Pakistan, Kazakhstan, and Sri Lanka. According to the project proposal, the project team visited and exhibited in Pakistan and Kazakhstan; three online workshops and a hybrid conference were also hosted in Hong Kong. Due to the pandemic, the exhibitions of Hong Kong Land Surveying Services in Sri Lanka and Mainland China had been postponed. Nevertheless, the project team conducted an online exhibition in Sri Lanka in early December 2022.

7. LSD Research Activities

LSD successfully applied for a funding of HK\$200,000 from the Research Committee of the General Council to support its two-year research project namely “Systematic Review on the Change Detection of Land Use and Land Cover Over Urbanised Areas Using Very High-resolution Remote Sensing Images”. The Project is about the change detection of urbanisation and economic activities on earth surface using remote sensing images. It started in 2021 and has just been completed by the end of 2022. Beside the publication of the final report, Sr Prof Charles Wong, who was the principal investigator of the Project, will deliver two CPD talks on international developments and local remote sensing applications in early 2023.

8. LSD Annual Conference 2022

The LSD Annual Conference 2022 was successfully held on 29 October with over 200 participants joining physically and online. The conference theme was “Land Surveyor: Driving Innovation in the New Era of Geospatial Data”. We managed to invite Secretary for Development as our Guest of Honour. Moreover, we also invited 10 speakers coming from a diversity of background to demonstrate their applications of spatial data. Two students from the Department of Urban Planning of the University of Hong Kong presented their award-winning project on urban renewal study of Mongkok using GIS and geospatial data; Dr Kwong from the Department of History of Hong Kong Baptist University

showed how he uses GIS and geospatial data to teach his undergraduate students spatial history. Sustainability had become a hot topic recently; we were also honoured to invite President of the Hong Kong Institute of Landscape Architects to talk about GIS applications in management of city trees which is essential to the greening of the city and reduction of greenhouse gases. As BIM had become one of the LSD's Areas of Specialisation, we invited two speakers from two well-known and large-scale civil engineering contractors respectively to share their experience in BIM/GIS integration.



Ms Bernadette Linn, JP, Secretary for Development presented the keynote speech at the LSD Annual Conference 2022



9. Continuing Professional Development (CPD)

Provision of CPD opportunities to our members has been the top priority of the LSD Council. Although most of the CPD events had to be held online because of the pandemic, we successfully held 13 CPD events in 2022. We offered three free online CPD events to all HKIS members in order to encourage them to participate in more CPD events and all three of them drew a full house. Despite the pandemic, we managed to make a technical visit to GeoLab as one of the CPD events. Moreover, the CPD event “Virtual Site Visit to Trunk Road T2 and Cha Kwo Ling Tunnel (Engineering Survey)” was co-organised with YSG so as to encourage more young members to participate in CPD events. Also,

another CPD event “Land Surveyors’ Role for a Sustainable Future” was also supported by the Working Group on Sustainability. Below please find a summary of the CPD events in 2021/22:

Code	Event	Date
1 2021141	Mapping Evolution – the Services: The Changing and the Challenging Role of Authorised Land Surveyors in a Smart City Era	2 December 2021
2 2021135	High Frequent Earth Observation Based on Urban Skyline and Passenger Aircraft: A New Remote Sensing Approach for Emergency Response	6 January 2022
3 2022013	“Multifunctional Smart Lamp Posts” Pilot Scheme	17 February 2022
4 2022057	Technological Driver for the Land Surveying Industry in the Transition of Bearing and Distance to 3D Spatial Data	21 April 2022
5 2022061	Expert Witness – Role of Authorised Land Surveyors in Adverse Possession Cases	19 May 2022
6 2022081	Coordinates, Bearing and Distance to Map Our Future	16 June 2022
7 2022094	Integrated 3D Mapping: From Planetary Surfaces to Metropolitan Areas	21 July 2022
8 2022122	Discussion Forum on the Ratification of Guidance Notes on Standards – HKIS Guidance Notes for Land Boundary Survey (2022 Edition)	12 August 2022
9 2022128	Visit to Geospatial Lab	20 August 2022
10 2022138	Land Surveyors’ Role for a Sustainable Future	29 September 2022

11	2022156	LSD Annual Conference 2022: Land Surveyors – Driving Innovation in the New Era of Geospatial Data	29 October 2022
12	2022158	Virtual Site Visit to Trunk Road T2 and Cha Kwo Ling Tunnel (Engineering Survey)	12 November 2022
13	2022166	Workshop for LSD APC Part I Written Assessment Workshop 2022	19 November 2022

10. Exchange with Mainland and Overseas Counterparts

Keeping regular communications and exchange with our Mainland and overseas counterparts associations is an important task of LSD, through which our members can get a better understanding of the current situation as well as the development of land surveying industry in the Mainland and other countries, where we could also learn from each other in both technical and professional aspects. We invited President of the Land Surveying Division of Singapore Institute of Surveyors and Valuers to share the role of land surveyors in Singapore in driving innovations with geospatial data. With our Mainland counterparts, we also co-organised “京粵港澳測繪地理信息學術交流會” (Beijing, Guangdong, Hong Kong and Macao Seminar on Mapping and Geographic Information) in December 2022.



Technical visit to GeoLab



Presentation of souvenir to Mr Chan Yue Chun, Head of Spatial Data Office



Virtual site visit to Trunk Road T2 and Cha Kwo Ling Tunnel (Engineering Survey)

11. Acknowledgements

I would like to take this opportunity to express my sincere gratitude to all Council Members for serving LSD in 2022. Without their hard work and support, all of the above could not have been achieved. Particularly, I would like to thank the members of LSDEC led by Sr Ben Chow and all the APC assessors for keeping the LSD APC assessment operations smooth and proper. Moreover, I would like to convey my heartfelt thanks to the members of the Task Force on the revision of the *Guidance Notes for Land Boundary Survey* led by Sr Alex Chu and on the successful organisation of the EGM for making it effective. Finally, I would like to show my deepest appreciation to the members of the Organising Committee, student helpers, the HKIS Office as well as the masters of ceremonies of the LSD Annual Conference 2022 led by Sr C K Lau, which made the event a great success.



PLANNING & DEVELOPMENT DIVISION

Sr Terence Wai

Chairman, Planning and Development Division

In the past year, the COVID-19 epidemic fluctuated considerably, causing significant impacts on public health and economic activities, particularly those involving more frequent people contact.

We followed the Government's anti-epidemic measures and conducted most of our council meetings and CPD events in hybrid mode.

I would like to summarise the Planning and Development Division's (PDD) major activities for the year.

1. PDD Council 2021/22



PDD Council Members and Co-opted Members attended the AGM on 10 November 2022

2. Membership Profile

In the past year, we had gained a total of four new Corporate Members either by multiple membership application or by professional interview from the Planning and Development Professional Group of the Royal Institution of Chartered Surveyors (RICS). The total number of PDD Corporate Members reached 108 as at 3 November 2022.

The membership profile of PDD is as follows:

Membership class	Number of members
Fellow	45
Corporate	63
Probationer	16
Student	9

We anticipate more applicants from RICS professional members and graduates from our cognate degree programmes to apply for PDD membership.

3. PDD Annual Conference 2022

Due to the COVID-19 pandemic, our Annual Conference had been cancelled for the past three years. This year, it was successfully held and the topic was "Urban Renewal Strategy in Asian Cities: Hong Kong, Singapore, and Guangdong".

We invited speakers from (1) Hong Kong – Executive Director, Urban Renewal Authority and Assistant Professor, University of Hong Kong (HKU), (2) Singapore – President, Singapore Institute of Planners (SIP), and (3) Mr Ma Xiangming, Chief Planner, Guangdong Institute of Urban-rural Planning and Design.



Sr Eric Poon, Executive Director, Urban Renewal Authority



Dr Jianxiang Huang, Assistant Professor, Department of Urban Planning, HKU

We anticipate that we will have more collaboration in other areas such as CPD and seminars with the two Institutes.

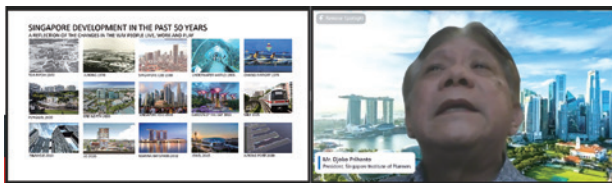

Mr Djoko Prihanto, President, SIP



Mr Ma Xiangming, Chief Planner, Guangdong Institute of Urban-rural Planning and Design

4. PDD Annual Dinner 2022

With the relaxation of certain social distancing measures in October, we could arrange our Annual Dinner this year.

It is hoped that the Annual Dinner will continue to be held in the coming years.



PDD Annual Dinner 2022

5. Drinks Gathering and Welcome Party for New Members

We organised a networking and drinks gathering event on 10 June 2022 at the West Kowloon Cultural District.

It was a good time for long-time and newer members to mingle and have a chance to visit the M+ Pavilion.



Drinks Gathering

6. PDD Mutual Recognition of Membership with the Royal Institution of Chartered Surveyors

On 6 December 2021, PDD entered into a Memorandum of Mutual Recognition of Membership with the Royal Institution of Chartered Surveyors (RICS).

PDD Corporate Members who have successfully fulfilled the requirements may be admitted as professional RICS members (Chartered Planning and Development Surveyors).

Likewise, RICS professional members who qualify as Chartered Planning and Development Surveyors and have fulfilled the requirements may be admitted as PDD Corporate Members.

The first professional interview for the RICS applicants was held on 30 August 2022.

7. Signing Ceremony of Memorandum of Understanding with Singapore Institute of Planners (SIP)

On 25 November 2021, PDD and the SIP signed a Memorandum of Undertaking for future cooperation and sustainable professional development.

A joint webinar was held right after the ceremony. Sr Patrick Tsang from the Hong Kong Housing Society shared the latest design of accessible and adaptable domestic unit prototypes.

Ms Cerina Auggraini from Mott MacDonald, Singapore showed how to design a low-carbon, age-friendly neighbourhood.

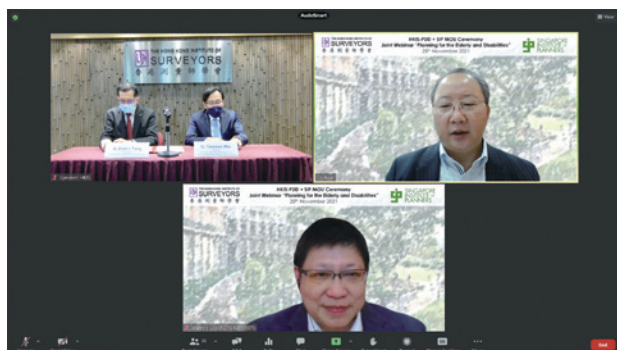

Signing Ceremony of Memorandum of Understanding with the SIP

8. 規劃及發展組與廣東省國土空間規劃協會簽署《深化粵港合作框架協議》(續簽)

規劃及發展組於 2022 年 3 月 4 日在網上與廣東省國土空間規劃協會簽署《深化粵港合作框架協議》。

自 2018 年雙方簽訂第一份《框架協議》後，雙方都分別安排了一些互訪及交流活動，彼此對兩地之間的发展獲得更深入的了解及認識。

在簽訂儀式後，兩地的講者及專家都分別就香港及廣東省最新的規劃及發展進行分享及交流。

於香港方面，規劃及發展組前主席姚逸明測量師以「把握『北部』新機遇，打造灣區世界級城市群」為題，闡述了北部都會區的發展目標和行動綱領、大灣區未來經濟發展的格局、挑戰和機遇，以及兩區將來的經濟共振與集聚效應。

而廣東省的三位專家及講者——羅勇總規劃師、黃鼎曦副會長及趙迎雪秘書長亦分別就廣東省及深圳市的城鎮化發展、存量規劃、增量規劃及投資機遇等議題發表意見。



簽署《深化粵港合作框架協議》後合照



1. 邱衍慶理事長 2. 黃鼎曦副會長兼秘書長
3. 趙迎雪秘書長 4. 前規劃及發展組主席姚逸明測量師分享主題

9. Forum on Legislative Proposals to Streamline Development – Related Statutory Processes

On 13 April 2022, PDD was honoured to invite Ms Bernadette Linn, JP, Permanent Secretary for

Development (Planning and Lands) (appointed Secretary for Development on 1 July 2022) to brief members on the Government's latest thoughts on a range of legislative proposals to streamline development-related statutory processes.

The ultimate aim was to expedite the supply of developable land and address the persistent demand for housing.



CPD Event – Ms Bernadette Linn briefed members on the proposed amendments



1. Ms Bernadette Linn, JP (Middle)
2. Co-host – Sr C K Lau, Chairman of Land Policy Panel
3. Moderator – Sr Francis Lam, Chairman of Housing Policy Panel
4. Co-host – Sr Victor Ng, Vice Chairman of PDD

10. Re-accreditation of HKU's Department of Urban Planning and Design's Bachelor of Arts in Urban Studies (BAUS) Programme

On 21 April 2022, Sr Victor Ng, Sr Junior Ho, and Sr Terence Wai held a Zoom meeting with representatives from HKU's BAUS Programme.

On 5 July 2022, the HKIS General Council endorsed the Board of Education's recommendations on the re-accreditation of the BAUS Programme as a cognate degree programme for a period of five years.

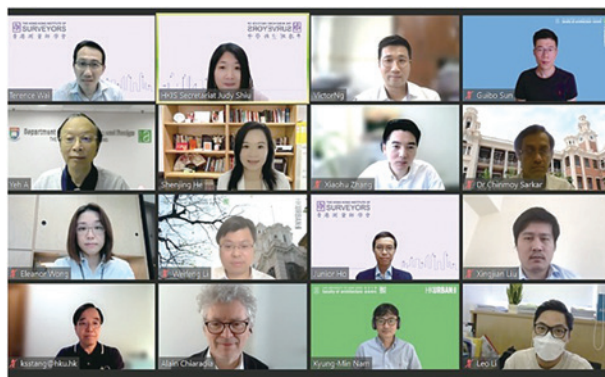

PDD, HKIS, and HKU BAUS Programme representatives during the Zoom meeting

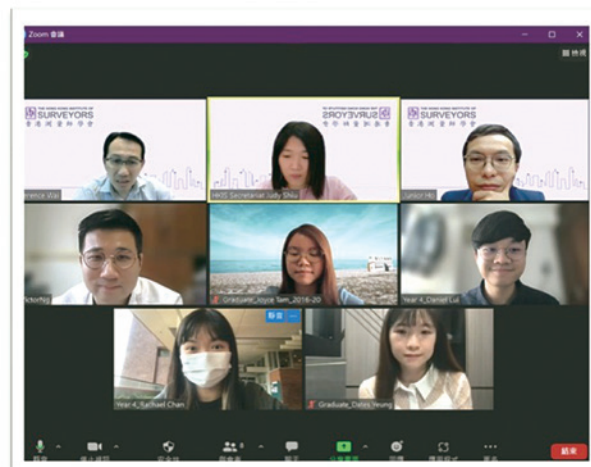

PDD and HKIS representatives with BAUS students and alumni during the Zoom meeting

11. Beyond Your Campus Competition 2021/22 Workshop: Walk-through from Planning to Development – Visit to City Gallery and Central Market

PDD hosted a half-day event on 28 May 2022 for 20 secondary school students who joined the Beyond Your Campus Competition and aspired to unleash their creativities to design an ideal community around each of their campuses.

The event consisted of guided visits to City Gallery, an interactive exhibition that showcases Hong Kong's urban planning efforts, and Central Market, a revitalised historical building that epitomises how developments have transformed along with society.

Through the event, the students gained insights into the planning and development profession and Hong Kong's future developments.



Sr Terence Wai presented a souvenir to Ms Connie Wong of City Gallery



Group photo at Central Market

12. Outreach of Council Members

Date	Event	Council Member
26 November 2021	Mrs Paula Lam Au-Yeung Scholarship 2020/21 Awards Presentation Ceremony for the Students of BSc (Hons) Surveying, Technological and Higher Education Institute of Hong Kong	Sr Terence Wai
3 December 2021	Celebration of the 20th Anniversary of the Establishment of the Hong Kong Coalition of Professional Services Seminar cum Luncheon	Sr Terence Wai
3 March 2022	Reimagining Public Spaces in Hong Kong: Feasibility Study – Virtual Stakeholders Forum	Sr Terence Wai Sr Junior Ho
16 April 2022	香港規劃師學會網上研討會——再思市區重建：由油旺研究透視重建策略	Sr Terence Wai
17 August 2022	Student Orientation for the BAUS Programme, HKU	Sr Victor Ng Sr Junior Ho Sr Tyler Chan Sr Michelle Yeung

13. Sing Tao Daily Columns

Date	Article	Writer
17 January 2022	疫情期間香港酒店改劃及發展	Sr Terence Wai
23 May 2022	善用土地資源支援社區服務	Sr Victor Ng

14. PDD CPD Events

Many thanks to our CPD Convenor Sr Victor Ng, our Honorary Secretary Sr Junior Ho, and other Council Members who had spent a lot of time

and efforts in organising some 16 CPD events for PDD in 2021/22.

The table below showed a list of CPD events which were successfully conducted by PDD up to 10 November 2022:

Date	CPD Event	Speaker
25 November 2021	HKIS-PDD & SIP Joint Webinar “Planning for the Elderly and Disabilities”: HKIS – “Ageing-in-place Housing Design – Accessible and Adaptable Domestic Units Prototypes”; SIP – Designing a Low-carbon Age-friendly Neighbourhood	HKIS – Mr Patrick Tsang General Manager (Planning & Development), Hong Kong Housing Society (HKHS) SIP – Ms Cerina Anggraini Technical Principal, Urban Planning (East Asia), Mott MacDonald
8 December 2021	Sha Po Fairyland – 1st Residential Development with Wetland Conservation in Hong Kong	Mr Grant Yuen Senior Project Manager, Sun Hung Kai Properties Ltd.
28 February 2022	Project Sharing on a New 30-classroom Primary School in Queens Hill, Fanling, by TCA in collaboration with ArchSD	Mr Jacky H F Cheung Certified BIM Manager, Director, Thomas Chow Architects
4 March 2022	廣東省國土空間規劃協會與香港測量師學會（規劃及發展組）深化粵港合作框架協議簽署儀式及兩地規劃及發展分享	邱衍慶理事長及其代表 規劃及發展組前主席姚逸明測量師
24 March 2022	Conservation-cum-development Projects in the Wondered-land	Sr Chan Pak-wai Candy Director of Property Conservation Co. Ltd. and Vice President (External Affairs) of HKICON

Date	CPD Event	Speaker
13 April 2022	Forum on Legislative Proposals to Streamline Development-related Statutory Processes	Ms Bernadette Linn, JP Permanent Secretary for Development (Planning and Lands)
29 April 2022	Immediate Actions to Resolve Hong Kong's Housing Conundrum: Cut the Red Tape Now!	Mr Ryan Ip Head of Land and Housing Research Our Hong Kong Foundation
17 May 2022	Disaster Management Series (1) – Study of Coastal Hazards under Climate Change and Extreme Weather and Formulation of Improvement Measures – Feasibility Study	Mr Tang Kai Yan, Alan Chief Engineer / Port Works, Port Works Division, Civil Engineering Office, Civil Engineering and Development Department
24 May 2022	Disaster Management Series (2) – What Has Climate Change to Do with Me? (氣候變化與我何干?)	Dr Cheng Cho Ming Director of the Hong Kong Observatory
21 June 2022	Places of Public Entertainment Licence	Sr Ben Chong District Authorized Person, West Kowloon Cultural District Authority
9 July 2022	Disaster Management Series (3) – The Concept of Rivers in the City: Site Visit to Jordan Valley on Revitalisation Work (河畔城市概念：參觀佐敦谷明渠活化工程)	Ir Siu Wai Chung, Ronald Senior Engineer, Drainage Projects Division, Drainage Services Department

14 July 2022	Disaster Management Series (4) – Smart Drainage: Flood Control and Resilience	Ir Fong Wai Man, Selina Senior Engineer, Planning and Rehabilitation Division, Drainage Services Department
26 September 2022	How Will the Hong Kong Housing Market Prospects Change in the Next Five Years?	Mr Martin Wong Director, Head of Research & Consultancy, Knight Frank Greater China
22 October 2022	PDD x YSG: Conservation of Sha Lo Tung – A Way Forward	Dr Ken So Education and Research Manager, Outdoor Wildlife Learning Hong Kong
29 October 2022	Site Visit for the Transitional Housing Project at Sam Shing Tuen Mun (To · Gather 「齊+」, operated by The Salvation Army)	Sr Victor Ng and Mr Matthew Law from The Salvation Army
9 November 2022	Current Development of Hydroponics in Hong Kong	Dr Lee Yiu Yiu Agricultural Management Officer (Farm Modernization), Agriculture, Fisheries and Conservation Department

15. Appreciation

I would like to express my heartfelt thanks and appreciation to all Office Bearers, Council Members, Co-opted Members, YSG representatives, and the HKIS Secretariat Staff for their unfailing support, contribution, and valuable advice during the past year. Without their assistance, our events could not have been held so successfully.



PROPERTY & FACILITY MANAGEMENT DIVISION

Sr Charles Hung

Chairman, Property and Facility Management Division

It has been a difficult year for everyone due to the persistent pandemic issues and strict social distancing rules which prohibited us from meeting face to face. It was a pity that we only held the first council meeting in person for new members and the majority of the Council meetings were arranged by Zoom.

Notwithstanding the above, the Property and Facility Management (PFM) surveyors managed to play an important role in helping to fight against COVID-19 on the front line through dissemination of health information, distribution of medical care packages, regular disinfection and cleansing activities, etc. From our vigorous training and learning from the following activities and advanced technologies, it is hoped that we will be able to enrich our professional skills in delivering better services to the satisfaction of the public at large:

A. Major Activities

a. Quality Property and Facility Management Award (QPFMA) 2022

QPFMA was jointly organised by the Hong Kong Association of Property Management Companies (HKAPMC) and PFMD in 2022. A briefing ceremony was held on 8 March with the announcement of jurors and its submission requirements. There had been 149 submissions received and assessed initially by both HKAPMC and PFMD members on 4 July 2022, followed by site visits on 30 and 31 July 2022. 42 nominations were shortlisted for final presentations, which were held on 27 and 28 August 2022 at Chiang Chen Studio Theatre of the Hong Kong Polytechnic University (PolyU). The winners received their awards on 30 November 2022 at the Hong Kong Convention and Exhibition Centre.

b. Liaison with the Property Management Services Authority (PMSA)

The PMSA formally launched its Continuing Professional Development (CPD) requirements on 14 March 2022 as PFMD being one of their supporting organisations with a view to improving the service quality in the Property Management industry. It will be further enhanced with electronic communications and the use of mobile phones.

By May 2022, the PMSA had already issued almost 7,000 licences. The three-year transitional period will end on 31 July 2023. All relevant stakeholders must hold valid Property Management Licences starting from 1 August 2023 under the Property Management Services Ordinance (Cap 626).

c. Dialogue with the Media

The HKIS held a Zoom meeting with the media to promote the professionalism of surveyors and to introduce the works of each Division on 10 March 2022. On 4 April 2022, Sr Jonathan Lee, PFMD Vice Chairman also attended a live interview with Metro Radio to talk about the efficient and proper procedures of distributing the Government's rapid antigen testing kits, the difficulties encountered as well as the anti-epidemic measures in our daily operations, which promoted the contributions of PFM surveyors in fighting against COVID-19 on the front lines.

d. Meeting with the Antiquities and Monuments Office (AMO)

The HKIS had been organising the Maintenance and Appreciation of Historical Buildings Campaign with the support from the

Development Bureau since March 2019 with its closing ceremony held on 14 December 2021. PFMD members also played an important part in managing historical buildings so as to ensure their timely maintenance and conserve the built environment.

All divisional representatives attended a luncheon with the AMO on 27 July 2022, with a view to discussing future collaboration in organising heritage-related activities. It also gave the AMO the opportunities to understand the works of PFM surveyors with particular regard to the preservation of heritage buildings through good property management.

e. Beyond Your Campus Competition

The HKIS's Beyond Your Campus Competition 2022 started with a briefing on 8 January 2022 to encourage secondary school students to explore their campuses and the surrounding communities and allow them to express creativity by designing an ideal environment for their schools. This event was attended by Sr Shelley Chan, PFMD Honorary Secretary who introduced the role of PFM surveyors in campus management, the air conditioning DIY workshop, and PFMD mentors. The submissions were assessed and presented on 28 August and the Prizes Ceremony was successfully held on 24 September 2022.

f. Architectural Services Department General Specification 2022

The Architectural Services Department arranged a briefing session for various stakeholders on 1 March to introduce a new section on Modular Integrated Construction (MIC) and the changes to other parts. Sr Louis Lee, PFMD Council Member attended the meeting and highlighted the amendments related to the NEC ECC table, normal flow rate of showers and non-mixing water taps, VOC content, landscaping pruning types, and green environment requirements to curtain walls and glazing. The 2022 version was launched in Q3 in 2022 and adopted in Q4 in 2022.

g. Cover Story: Surveyors Times

The following PFMD Council Members have made contributions to the publication of Cover Story of *Surveyors Times*:

- Sr Ray Ng explained the roles of consultants and property managers who play the role of arranging building maintenance works. He also outlined the difficulties property managers face in managing mixed-use buildings where the Deed of Mutual Covenant should be observed.
- Sr Louis Lee introduced the use of geospatial data for building management work. The integration of static and dynamic information from buildings to the open geospatial data system is a prerequisite for developing a smart city and also an inevitable tendency for PFM surveyors to follow/use.
- Sr Jonathan Lee informed that environment, social, and governance (ESG) would become increasingly important and help popularise green building certifications. Listed developers and corporate owners are keener to appeal to investors with their commitment to reducing the carbon footprints of their portfolios.

h. Water Seepage Investigation

A working group of water seepage investigation was formed to identify the difficulties encountered during investigation and to seek remedial measures with a view to improving the current procedures. It was not sure whether the litigation aspect from the sufferers would be covered under the existing insurance policy, which should be further explored. A close liaison with BSD has been maintained and dialogue with them will continue.

i. External Connections

1. Hong Kong Institute of Facility Management (HKIFM)

- Sr Charles Hung attended its AGM and the networking dinner on 14 December 2021 to foster a closer relationship that includes organising joint CPD and other events with HKIFM.

2. Development Bureau

- A seminar on construction projects in Guangdong Province involving

Hong Kong professionals was organised by the Development Bureau and Guangdong Housing and Construction Authority with help from the Liaison Office of the Central People's Government on 16 December 2021. Useful contacts were established to create more job opportunities in the Greater Bay Area for PFM members in future.

3. Hong Kong Institute of Certified Property Mangers (HKCPM)

- The Property Management Week 2022 Award Ceremony and discussion forum of HKCPM were held on 8 July 2022. Knowledge and experiences in the Greater Bay Area were explored. There has been strong demand for Hong Kong property management professionals equipped with good language/communication skills, international perspectives, professionalism under licence, human relation skills, law-abidingness, and high integrity.

4. The Hong Kong Polytechnic University (PolyU)

The Faculty of Construction and Environment (FCE) Alumni Reunion Day at PolyU was held on 13 August 2022 to celebrate the 85th Anniversary with the presence of our PFM members being the highly valued alumni including Sr Patrick Leung, one of the outstanding Young BRE Graduates in 2009 with a BSc(Hons) in Property Management. Useful contacts were made on that day with other alumni including Sr Prof Eddie Hui and Sr Dr Sandy Tang.

5. Chartered Institute of Housing (CIH)

A seminar and a lunch were organised by the CIH (Asian Pacific Branch) on 31 August 2022 during the International Property Management and Procurement EXPO at the Hong Kong Convention and Exhibition Centre. Prominent speakers such as Dr William Yu, Founder and CEO of World Green Organization, gave a talk on how ESG

performance is related to the property management industry. Useful contacts were made with the Institute including Chairman Matthew Ng.

6. Hong Kong Institute of Housing (HKIH)

The HKIH Annual Dinner cum HKIH Elite Award Presentation Ceremony was held on 18 October 2022 at the Hong Kong Convention and Exhibition Centre. Secretary for Housing, Ms Winnie Ho, delivered a speech on excellent contribution of property management professional and Housing Authority's core values with the 4Cs: Customer-focused, Caring, Creative, and Committed. The Elite Awards aims to acknowledge and appreciate the hard work and high standard of professionalism with a view to improving our living environment. It was a great encouragement to property management professionals and practitioners. Useful contacts were made with President Ms Patricia Chang, Deputy Director of Housing Department Mr Ricky Yeung, etc.

j. Social Activities

1. Central Market

The Urban Renewal Authority (URA) had revitalised Central Market with shops, restaurants, and cultural facilities with a central open space. The celebration ceremony was held on 12 November 2021 and hosted by Donald Choi, the executive director of the Chinachem Group that manages Central Market. It was a happy evening filled with unique features and attractions including live musical performance.

2. Advancing Net Zero Carbon Ideas Exhibition

The Hong Kong Green Building Council and Swire Properties organised an opening ceremony and exhibition on 29 November 2021 at Taikoo Place. The submissions have inspired the professionals to develop and build a knowledge bank of net zero carbon

buildings with renewable energy and energy-saving technologies.

3. East Rail Line Cross-harbour Extension

It was an MTR Special Society Link Gathering on 7 May at Telford Plaza, Kowloon Bay. The tour introduced the new facilities at the interchange, modern designs with art elements, and history such as the World War II bomb. The exhibits also illustrate the construction of 11 pre-cast concrete units immersed under the harbour which was a mega project that lasted 10 years.

4. Voluntary Work at Shek Wai Kok Estate

Sr Maxine Yao joined a volunteering activity co-organised by the Agency for Volunteer Services (AVS) and the HKIS on 16 April 2022 to deliver care packages to the elderly at Shek Wai Kok Estate and to explain to them some health information including the vaccination procedures.

5. 618 Shanghai Street, Mongkok

A guided tour was organised by Sr Hon Tony Tse to visit the historical building at 618 Shanghai Street on 27 July 2022. The building has preserved heritage elements and was reused for pre-war shops, kiosks, ground-floor community spaces, Dignity Kitchen social enterprises, etc.

B. Education

a. Re-accreditation of Courses

The re-accreditation of the submissions from the University of Hong Kong, PolyU, and School of Professional Education and Executive Development (SPEED) was approved and would be valid for five years.

b. Research Project

The Research Project entitled "Towards Smart Shopping Centre Management: Assessing the Performance of Four Types of Smart Tool" was

approved in 2022.

c. Membership Growth

The membership growth was not satisfactory as there were only 10 new members who were two RICS applicants and eight HKIS members via the multiple division route. It was suggested that the current situation could be improved through school career talks, introduction of training workshops, mentorship, etc.

d. APC Integration and Partial Exemptions with Other Institutions

The Council has approved the integration of PART 1 with the practical task examination so as to simplify the current procedure without lowering the quality at entry. Partial exemptions with other reputable Institutions (e.g. RICS and IFMA) should be further explored.

C. CPD

With the overwhelming support from Council Members, the provision of the CPD courses led by Sr Dick Li was a successful one this year. It was noted that there were about 36 CPD offline and online events organised. The attendance of the online events was encouraging and unexpectedly good. Also, the joint CPD with HKIFM was also welcomed by members; other CPD programmes approved by the PMSA also attracted great participation.

The CPD courses included the hot topics related to epidemic prevention measures, Protech, digital integration, MIC, PV panels, land compulsory sales, nuisance claims, rent protection for business tenants, smart parking, adjudications, energy saving, IS41001, information technology, BIM, site safety, spatial data, MBIS, paint technology, sustainability/ decarbonisation transformation, feng shui, UK experience, multitrade integrated mechanical, electrical and plumbing (MiMEP), water seepage, etc.

It is hoped that all Council Members will continue to give full support to these important CPD events which will enrich our knowledge and enhance our quality in the PFM field.





QUANTITY SURVEYING DIVISION

Sr Sunny Choi

Chairman, Quantity Surveying Division

INTRODUCTION

Owing to the anti-epidemic policies of the Hong Kong Government and the high rate of COVID-19 vaccination of the Hong Kong people, the COVID-19 epidemic situation had become fairly stable since the third quarter of 2022. As the various COVID-19 related restrictions gradually relaxed, certain large-scale events such as physical conferences and annual dinners could be held subject to certain precautionary measures.

At the beginning of this council year, I set out a number of face-to-face events to be accomplished and all of them had been successfully carried out despite the epidemic situations.

My Chairman's Report will present what has taken place, both external and internal to the Quantity Surveying Division (QSD), in the past 12 months following the below categories:

1. LOCAL AFFAIRS
2. INTERNATIONAL AFFAIRS
3. MAINLAND AFFAIRS
4. NETWORKING WITH EXTERNAL BODIES
5. NETWORKING WITH MEMBERS
6. ASSESSMENT OF PROFESSIONAL COMPETENCE (APC)
7. PRE-QUALIFICATION STRUCTURED LEARNING (PQSL) AND CONTINUING PROFESSIONAL DEVELOPMENT (CPD)
8. PUBLICATIONS
9. PROMOTION OF THE QUANTITY SURVEYING PROFESSION
10. CONCLUSIONS



Group photo of the QSD Council 2021/22 after attending the QSD AGM 2021

1. LOCAL AFFAIRS

1.1 HKIS QS Awards 2022 cum QSD Annual Dinner 2022 (23 September 2022)

(A) HKIS QS Awards 2022

The HKIS was formally established in April 1984. The HKIS QS Awards 2022 is the first of its kind organised by QSD. Its presentation ceremony was held at Hotel ICON on 23 September 2022.

QSD had the honour of inviting Mr Chow Chung Kong, GBM, GBS, JP, Chairman of Urban Renewal Authority, as its Guest of Honour and Ms Winnie Ho, JP, Secretary for Housing of the Government of the Hong Kong Special Administrative Region, as its Very Very Important Person (VVIP). Other honourable guests included government officials, representatives of various organisations and professional institutes, sponsors, the HKIS's General Council members, Past Presidents, QSD Past Chairmen, QSD Council members, and fellow members.

There are two award categories: the QS Awards for Projects and QS Awards for Individuals,

which are further broken down into five award subcategories.

Before the presentation of awards, two special commemorative videos were played to show the highest salutation to two late senior Quantity Surveyors (Qs), Mr Denis G Levett and Mr Toh Chi Sing for their remarkable achievements.



(B) HKIS QSD Annual Dinner 2022

The HKIS QSD Annual Dinner 2022 was successfully held immediately after the HKIS QS Awards 2022 Presentation Ceremony.

At the start of the dinner, I thanked the guests for their support and courageous decision to join the dinner with non-family members when the pandemic was still active in the city. During the dinner, QSD debuted its new promotional video.



1.2 HKIS Beyond Your Campus Competition 2021/22 QSD Online Workshop for Students (26 March 2022)

To allow students to appreciate the importance of transport infrastructure and the roles of quantity surveyors in urban development, QSD organised an online workshop on the Trunk Road T2 and Cha Kwo Ling Tunnel project on 26 March 2022.

A total of 49 secondary school students joined this workshop. Sr Johnson Cheung represented QSD to give an opening briefing and vote of

thanks to the event organiser. Representatives of the project team shared details of the project including the subsea tunnelling method by tunnel boring machines, advanced land surveying technologies, and innovative geotechnical monitoring devices for the improved reliability and efficiency of the tunnelling process.



1.3 Security of Payment

Security of payment (SOP) is a term used by the construction industry to describe the need for secure and professional payment arrangements. The idea is that parties should receive money to which they are legitimately entitled due to the works they completed and the services provided. The recent implementation of the SOP provisions in public works contracts, known as the Development Bureau's Technical Circular (Works) No 6/2021 issued on 5 October 2021, represented a step forward towards SOP development in Hong Kong. It is possible that SOP will change contract and payment practices and Qs are encouraged to familiarise themselves with and be prepared for it.

(A) Contract and Claim Management Tactics under SOP (20 April 2022)

QSD and HKICM jointly organised an online CPD event on Contract and Claims Management Tactics under SOP on 20 April 2022.

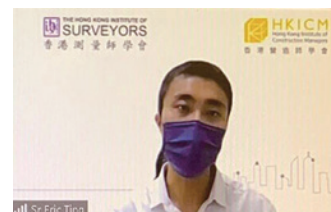

During this seminar, QSD Honorary Treasurer Sr Eric Ting shared some key points and made recommendations on contract and claims management under SOP from both the client and contractor's perspectives.

(B) HKIS as an Adjudicators Nominating Body (ANB) under Development Bureau’s Register of ANBs (29 June 2022)

On 23 December 2021, the HKIS was admitted by the Development Bureau to become one of the ANBs under the its Register of ANBs.

Sr H Y Wan, Chairman of HKIS Dispute Resolution Committee and Council Member of QSD, delivered an online CPD programme entitled “HKIS as an Adjudicators Nominating Body under the Development Bureau’s Register of ANBs” on 29 June 2022 sharing the following information to the members:

- a) A brief review of the HKIS becoming one of the ANBs under the Development Bureau’s Register of ANBs;
- b) The function of ANBs;
- c) Information and documents included on the HKIS website for adjudication; and
- d) Training of adjudicators.

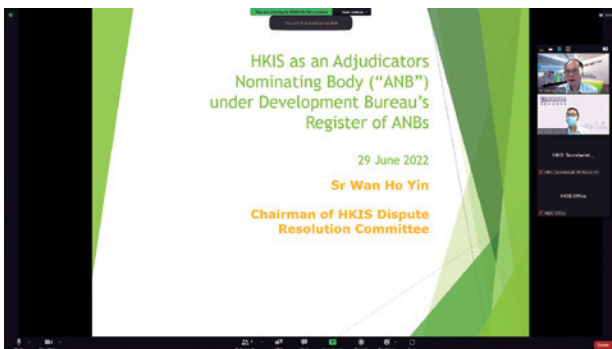

1.4 Sustainability and Quantity Surveyors

Quantity Surveyors, by training and by profession, are in a prime position to calculate carbon emissions of construction projects and constructed assets, to advise clients and designers on the cost implications of using different kinds of green materials on a project, and even to carry out energy audits by applying appropriate digital tools.

I promulgated the subject “Sustainability: What Roles Do Quantity Surveyors Play?” in my Chairman’s Message published in the March issue of the *Surveyors Times*.

QSD gathered a pool of Qs with expertise in the field of sustainability to form a new subcommittee called Sustainability

Subcommittee this year, with Sr Emily Li as the Chairperson and Sr Jason Chan as the Vice Chairman. The purpose is to raise the awareness of our fellow members about sustainability and to explore setting up certain standards and practices.

The following CPD events related to sustainability had been arranged for QS members this year:

- a) “Building as Material Bank – a QS Perspective” by Mr Eugene Seah from Singapore (3 May 2022)
- b) “Estimating Embodied Carbon: The Next Evolution of QS” by Mr Andy Ang from Malaysia (6 June 2022)
- c) “The CIC on Promoting Sustainable Construction” by Ms Margaret Ho and Ms Ivy Lee (1 November 2022)



1.5 Survey on the Competence of Fresh QS Graduates and Quantity Surveyor Manpower Demands

QSD had conducted a questionnaire survey to review the competence of Hong Kong’s fresh QS graduates and the demand for quantity surveyors. The objectives of the survey were to:

- a) Examine employers’ requirements on the skill sets that quantity surveyors require to meet the needs of the industry;
- b) Identify the gap, if any, between employers’ expectations and QS graduates’ performances; and
- c) Get insights into the manpower demand for quantity surveyors in the coming years.

The preliminary findings had been presented to the Architectural Services Department, the

Development Bureau, and the Association of Consultant Quantity Surveyors (ACQS) during a coordination meeting held in November 2022. The survey findings, analysis, and follow-up actions will soon be shared with stakeholders and the public.

2. INTERNATIONAL AFFAIRS

2.1 The 43rd Council Meeting of the International Cost Engineering Council (12 June 2022)

Sr Prof T T Cheung (Past ICEC Chair), Sr Keith Yim (ICEC Region 4 Director), and Sr Sunny Choi (QSD Chairman) joined the ICEC's 43rd Council Meeting on 12 June online. During the Meeting, the ICEC Council approved the HKIS as the host of the 2028 ICEC World Congress.

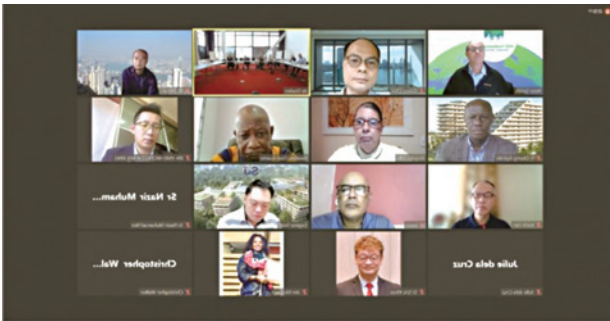

2.2 The 25th Pacific Association of Quantity Surveyors (PAQS) Congress 2022 (9–13 September 2022)

The PAQS Congress 2022 was held at Marina Bay Sands Convention Centre in Singapore from 9 to 13 September 2022. The Congress was officiated by Ms Indranee Rajah, Minister in the Prime Minister's Office, Second Minister for Finance, and Second Minister for National Development.

The theme of the Congress was "Disruption and Transformation in the Built Environment". Delegates from over 12 countries or places met with each other to learn or discuss the latest developments on the topic, focusing on disruptive



technologies, transformative delivery, green and wellness, and QS and cost management service transformation.

The HKIS had a delegation of 14 members attending the Congress including Past HKIS President and Past PAQS Chairman Sr Francis Leung, QSD Chairman Sr Sunny Choi, Immediate Past QSD Chairperson Sr Amelia Fok, Past QSD Chairmen Sr Daniel Ho and Sr Antony Man, QSD Honorary Treasurer Sr Eric Ting, QSD Council Members Sr Dr Sandy Tang, Sr Tzena Wong, Sr Pesire Lau, Sr Karen Wong, YSG Chairman Sr Sunny Wong, YSG representative Sr Markus Choi, and QSD members Sr KC Tang and Sr Peter Ng.



Before the Congress, the delegates had to attend individual meetings as follows:

(A) Board Meeting

Sr Sunny Choi and a group of QSD delegates, Sr Francis Leung, Sr Amelia Fok, Sr Daniel Ho, and Sr Eric Ting, attended the PAQS Board Meeting on 11 September 2022. During the meeting, Sunny briefed the Board Members on the latest construction and economic situations of Hong Kong. After the Meeting, a signing ceremony on an updated reciprocity agreement between the HKIS and NZIQS was arranged.

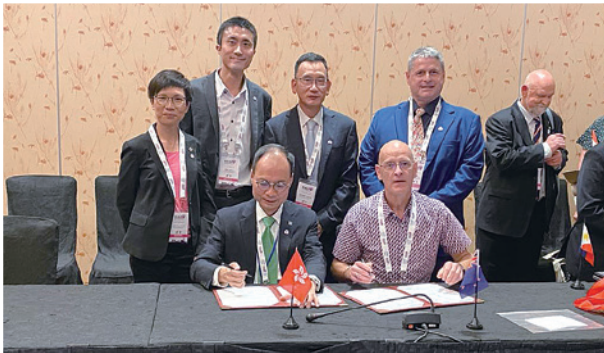

(B) HKIS and RISM meeting

On 10 September 2022, Sr Sunny Choi, QSD Chairman, held a meeting with Sr Dainna Baharuddin, President of Royal Institution of Surveying Malaysia (RISM), to discuss and agree on a closer collaboration between the two Institutes.



(C) BIM Committee meeting

Sr Sunny Choi, QSD Chairman, chaired the PAQS BIM Committee meeting on 10 September 2022. Representatives from 10 countries attended the meeting.



(D) Sustainability Committee

Sr Daniel Ho, Past Chairman of QSD, chaired the PAQS Sustainability Committee on 10 September 2022. The meeting had the attendance of a total of 14 representatives from 11 countries. One of the agreed actions was to explore potential areas for cooperation to advocate the role of quantity surveyors in sustainability.



(E) Research Committee

Sr Dr Mei-yung Leung, Co-opted Member of QSD, chaired the PAQS Research Committee on 10 September 2022. The Committee agreed to regularly arrange international virtual seminars. An international research study in the area of digitalisation of quantity surveying practices across PAQS member countries is currently being conducted.



(F) Education and Accreditation Committee

QSD Council Member Sr Dr Sandy Tang attended the meeting. The Committee agreed to re-accredit the Bachelor of Science (Hons) in Quantity Surveying of Segi University, Malaysia for a further three years from 2023 to 2025. The PAQS Accreditation Manual was revised and the draft is being circulated among PAQS member countries for comment.



3. MAINLAND AFFAIRS

3.1 與深圳市造價工程師協會線上交流會議 (2022年2月2日)

應深圳市造價工程師協會（下稱「協會」）創始會長陳廣言先生及會長吳慧博先生的邀請，協會與工料測量組於2月14日上午舉行了一次網上交流會議。

會議先由工料測量組主席蔡盛霖測量師簡介了工料測量組2022年的工作計劃，繼而由陳廣言創始會長就國務院的（國發〔2021〕7號）文件發布「取消造價諮詢資質確定」後對造價諮詢營商環境所帶來的變化及影響進行分析。陳會長就香港工料測量師進入深圳執業存在的問題及障礙提供寶貴的建議，然後由吳慧博會長介紹協會2022年的工作計劃。

隨後，雙方就香港工料測量顧問服務的投標操作及收費計算、專業培訓及技術交流等議題展開了詳細討論，並同意往後加強兩地協/學會的交流互訪活動。協會邀請工料測量組在疫情過後往深圳市作交流拜訪，進一步深化彼此的合作。



3.2 與深圳市造價工程師協會及深圳市建設工程造價管理站線上交流會議 (2022年7月2日)

作為協會與工料測量組於2022年2月14日網上交流會議的延續，協會聯同深圳市建設工程造價管理站與工料測量組於7月21日上午再次舉行網上交流會議。

協會先邀請專家劉潔女士對香港測量師學會專業人士前往深圳執業的便利化措施及政策環境進行解讀和宣傳推廣。隨後，各方就粵港工程建設專案合作試點政策、年輕專業人士跨境執業政策等議題展開了詳細討論，並同意往後加強兩地協/學會的交流互訪活動。

最後，王敬軍站長就將來進一步探索深港專業合作、深入開展深港兩地造價行業溝通及疫情後開展線下的交流互通工作等事宜發表了總結講話。



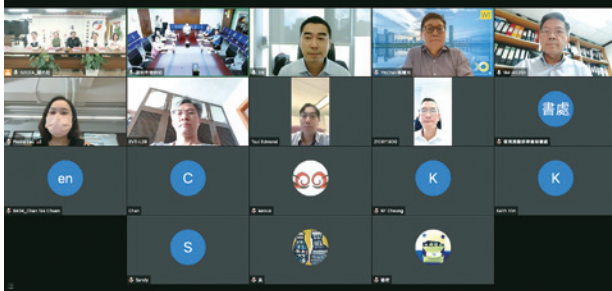

4.2 Communication Meeting amongst Development Bureau, Architectural Services Department, ACQS, and HKIS (7 November 2022)

The annual communication meeting amongst the Development Bureau, the Architectural Services Department, the ACQS, and QSD was held on 7 November. HKIS Senior Vice-President Sr Paul Wong, Immediate Past Chairperson Sr Amelia Fok, QSD Vice Chairmen Sr Tim Ngai and Sr Rex Ying, Honorary Secretary Sr Staw Wong, Honorary Treasurer Sr Eric Ting, and I represented the HKIS at the meeting.

During the meeting, QSD raised the following issues for discussion:

- a) The digitalisation roadmap of the Architectural Services Department such as BIM measurement, e-tendering.
- b) The requirements of BIM services provided by quantity surveyors.
- c) Sharing on the QS survey 2022 done by QSD.
- d) The launch of the Model Information Requirements for Quantity Take-off (QTO) for industry consultation by the HKIS.
- e) Anticipated volume of public construction works and the timeline.
- f) The Architectural Services Department's plan of recruitment of QS graduates and quantity surveyors.

4. NETWORKING WITH EXTERNAL BODIES

4.1 Meeting with Development Bureau on the Consultation Draft of the Security of Payment Bill (31 May 2022)

On 31 May 2022, the Development Bureau invited representatives from the HKIS, the Hong Kong Institute of Architects and the Hong Kong Institution of Engineers to a meeting on the consultation draft of the SOP Bill. Sr Raymond Kam (Convenor of the HKIS Task Force on SOP) and Sr H Y Wan (Chairman of the HKIS Dispute Resolution Committee) joined the meeting in person, while Sr Sunny Choi (QSD Chairman), Sr Amelia Fok (Immediate QSD Past Chairperson), and other QSD Office Bearers – Sr Rex Ying, Sr Tim Ngai, and Sr Eric Ting – attended online.

During the meeting, the Development Bureau announced that around 30 newly awarded public works contracts had incorporated the SOP provisions since the launch of the Development Bureau's Technical Circular (Works) No.6/2021 on 5 October 2021. The coming SOP legislation will continue with the intention of encouraging timely processing of contract payments and providing an interim mechanism for a speedy resolution of payment disputes.

5. NETWORKING WITH MEMBERS

5.1 New Members' Welcoming Party (21 October 2022)

This year's QSD New Members' Welcoming Party was held for the first time at Helena May, a gracious heritage building at 35 Garden Road, on 21 October 2022. This beautiful colonial building stands out as a superb example of Hong Kong's architectural heritage. Over 60 participants joined the Party.

I introduced to our newest members the functions of QSD's various subcommittees and organising committees in the hope that our young surveyors would be inspired to participate in the Council's events/activities.

We were also grateful to have our HKIS Senior Vice-President and QSD Past Chairman Sr Paul Wong, HKIS Past President Sr Serena Lau, and QSD Past Chairman Sr Tommy Yim join the Party as our guests.

Creative games for the new members were full of fun and laughter. At the end of the Party, we conducted a lucky draw and presented prizes to the winners.



5.2 1st QSD Social Event: Mosaic Lamp Workshop (11 June 2022)

The first QSD social event in 2022, a mosaic lamp workshop, was successfully held on 11 June 2022. All participants enjoyed making colourful mosaic lamps by designing and melding colourful mosaic blocks into different patterns. Every member valued the experience of making their unique mosaic lamp.



5.3 2nd QSD Social Event: Fluid Art Workshop (13 August 2022)

The second QSD social event was held successfully on 13 August 2022. All participants had fun creating their own fluid

art pieces by mixing the paints with different colours and pouring them onto canvases. The paints reacted with each other to form unexpected visuals. Every piece of fluid art is unique.



5.4 3rd QSD Social Event: Pearl Accessory Workshop (12 November 2022)

A pearl accessory workshop was successfully held on 12 November 2022. Members were first briefed on the history, industry, and culture of pearl cultivation in Hong Kong. They then visited a pearl farm and learned from a professional instructor about how to open and harvest pearls. Members all had fun discovering their unique pearls by shucking pearl oysters and designing their own accessories with the pearls they had harvested.



6. ASSESSMENT OF PROFESSIONAL COMPETENCE (APC)

6.1 APC 2021 Professional Interviews (15 January 2022) and Results

Upon completion of the APC Final Assessment Professional Interviews on 15 January at Henrietta Secondary School (顯理中學), the QSD APC Part II Assessment 2021 was concluded and the results were announced as follows:

Part II Written Assessment		Professional Interview	
Number of Candidates	Number Passed	Number of Candidates	Number Passed
504	138	138	99
Pass Rate		Pass Rate	
27%		72%	

On the other hand, 39 candidates passed their referral interviews held at the Surveyors Learning Centre in June and December 2021 and all were notified of their results.

The QSD Council thanks Sr Steven Tang, all interviewers, and those members who set the APC examination papers for their time and devoted efforts, and the HKIS Secretariat for its excellent preparations and logistical arrangements during the pandemic to make the event successful.



6.2 APC Best Candidate Award 2021 (23 September 2022)

A prize presentation ceremony for the APC Best Candidate Award was held on 23 September during the QSD Annual Dinner 2022.

The APC Best Candidate Award 2019 and 2021 went to Sr Karen Yu Ka In and Sr Ching Tsz Ching respectively. Sr Steven Tang (Chairman of the QSD Divisional Education Committee (DEC)) presented the awards to Sr Yu and Sr Ching during the Dinner, in recognition of their outstanding performances in the APC.



6.3 APC (Part I: 15 August 2022 and Part II: 27–28 September 2022)

The APC Parts I and II (Papers 1 and 2) were successfully held at KITEC, Kowloon Bay on 15 August and 27–28 September 2022 respectively. This year, approximately 200 candidates sat Part I, while some 420 sat Part II assessment.

6.4 APC 2022 Professional Interviews (14 January 2023)

The DEC had fixed to conduct the professional interviews on 14 January 2023. Similar to previous years, there was a tremendous demand for interviewers. I appealed to members who could spare half or a whole day of their precious time to participate in this meaningful exercise. It was the moment for us to have face-to-face discussions with the prospective new blood of the QS profession.

7. PRE-QUALIFICATION STRUCTURED LEARNING AND CONTINUING PROFESSIONAL DEVELOPMENT

7.1 Pre-qualification Structured Learning (PQSL)

Fulfilling the PQSL hours is one of the mandatory requirements of Associate Members and Probationers, who must take a minimum of 15 hours of approved learning activities every six full months after their entry to the APC before they sit the APC.

PQSL aims to enrich Associate Members and Probationers with essential knowledge in QS practices and principles in construction contracts, so as to prepare them for the APC examination. There were a series of PQSL events, namely measurement, procurement, standard form of building contract, contract administration, and specialisation, which cover QS topics such as:

- Measurement techniques
- Measurement of building works and building services installations
- Tendering
- Reporting on tenders
- Variation and post-contract cost control
- Payment valuation and final accounts
- Contractual arrangements
- Liquidated damages and extension of time
- Direct loss and expense claims
- Dispute resolution
- Liquidation

Together with the workshops for the APC Parts I and II, QSD has committed to organising more than 20 PQSL events each council year.

In the Council Year 2021/22, 24 PQSL events have been held, including three workshops for APC. For details, please see Annex A.

7.2 Continuing Professional Development (CPD)

CPD is the systematic maintenance, improvement and broadening of knowledge and skill and the development of personal qualities necessary for the execution of professional and technical duties throughout the practitioner's working life.

To upkeep our members' professional competence in their professional practices and technical performances is one of the important tasks of QSD. This year, QSD's CPD Subcommittee organised 46 CPD events on a variety of topics, including contractual and legal, cost management, insurance, management, BIM, green measures, and other technical issues. For details of the CPD events of the Council Year 2021/22, please see Annex B.

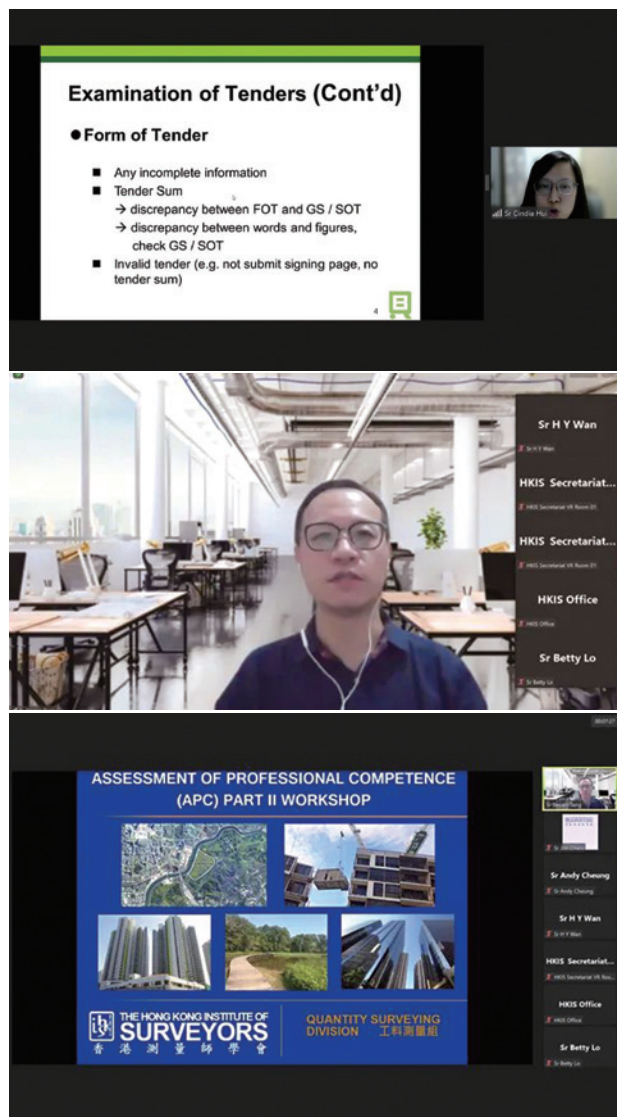

Looking forward, QSD will continue to organise good quality CPD events in diversified areas, collaborate with other construction professionals, and cater for professional development and lifelong learning for our members.

On behalf of QSD, I express my heartfelt thanks to our Training Subcommittee Chairman Sr Jim Chark, CPD Subcommittee Chairperson Sr Betty Lo, and their teams for their devotion and tremendous efforts in organising and

promoting the PQSL and CPD events to the members.

8. PUBLICATIONS

8.1 BIM Measurement Information Requirements (MIR) (November 2022)

BIM has been implemented in Hong Kong construction industry for several years. Since 2019, cost estimation has been specified by the Development Bureau as one of the mandatory BIM uses in Public Works Capital Works projects with a contract value greater than HK\$30 million.

Quantity Take-off (QTO) is an essential task for the preparation of cost estimates and bills of quantities. With the advent of BIM, the traditional manual QTO approach would gradually be transformed into the extraction and generation of quantities from BIM models for various cost management needs. The extent of transformation depends on the rate of BIM adoption in construction contracts.

Some quantity surveyors have become acquainted with the skill to use BIM to increase the productivity of QTO and thus tender preparation, while many still do not have a deep understanding of BIM QTO. The Digitalisation Subcommittee of QSD had drafted a document called BIM Measurement Information Requirements to serve as a guide for quantity surveyors who would like to know how to start BIM QTO.

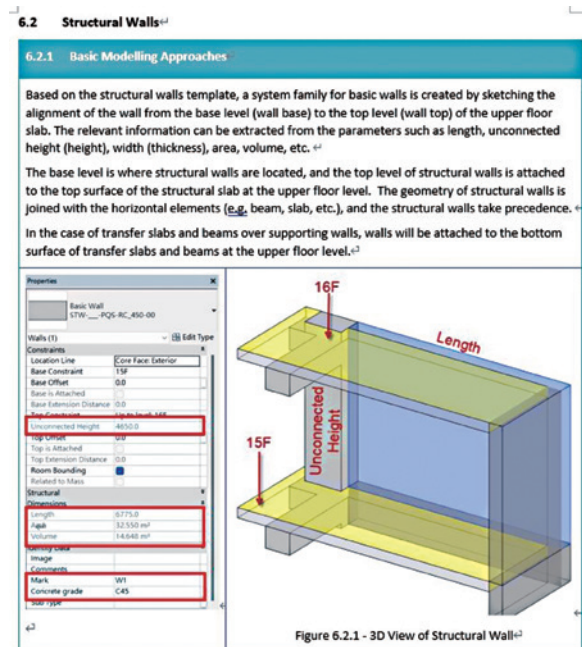

6.2.2 Information Requirements for Quantity Take-off⁴²

1. Wall marks.⁴²
2. Mix or strength of concrete.⁴²
3. Wall types – structural /retaining/ vertical / sloping/ curved. ⁴²
4. Type of specified admixtures (if any). ⁴²

This sample model has not included:⁴²

- a. reinforcement, and⁴²
- b. formwork.⁴²

6.2.3 Quantity Take-off Guidelines⁴²

For measurement of structural walls, create a schedule with the following fields:⁴²

<Wall Schedule>								
A	B	C	D	E	F	G	H	I
Family	Type	Mark	Concrete grade	Width	Length	Area	Volume	Face, Both sides of Wall
Basic Wall	STW_PQS-RC_450-00	W1	C45	450	6775	32 56	14 65	65 10
Basic Wall	STW_PQS-RC_450-00	W2	C45	450	6360	29 53	13 29	59 06
Basic Wall	STW_PQS-RC_450-00	W3	C45	450	6775	30 46	13 71	60 52
Basic Wall	STW_PQS-RC_450-00	W4	C45	450	6775	32 56	14 65	65 10
Basic Wall	STW_PQS-RC_450-00	W5	C45	450	6360	29 53	13 29	59 06
Basic Wall	STW_PQS-RC_450-00	W6	C45	450	6775	30 46	13 71	60 50
Grand total: 6							83 28	370 14

The parameter "Area" of wall is representing the larger side surface of the wall. For measurement of formwork to sides of wall, create the following formula for the column I in the schedule:⁴²

- For stand-alone walls and walls connected perpendicularly: $Area * 2$ or $[Volume / Width (thickness)] * 2$ ⁴²
- For walls connected at an acute angle or obtuse angle: $[Volume / Width (thickness)] * 2$ or $(Length * Unconnected Height) * 2$ ⁴²

This draft document has been launched for comments in November 2022. It is anticipated that it could be formally released in Q1 in 2023.

9. PROMOTION OF THE QS PROFESSION

9.1 Media Briefing (10 March 2022)

The HKIS media briefing was held on 10 March 2022 online. The QSD Spokespersons were Sr Amelia Fok, Sr Sunny Choi, Sr Staw Wong, and Sr Raymond Kam.

9.2 2022 HKIS QSD Scholarship Presentation Ceremony (6 July 2022)

The HKIS QSD Scholarship Presentation Ceremony 2022 was successfully held on 6 July 2022 at the Surveyors' Learning Centre. QSD has been organising this event since 2011. The objective of setting up scholarships for students studying QS-related courses at local universities and the Institute of Vocational Education (IVE) is to nurture and encourage more young people to join the surveying profession. The award of scholarships also enhances the reputation of QS as a highly valued profession in the construction industry.

QSD was pleased to have its President, Sr K K Chiu, deliver the opening speech and present

the awards together with representatives of all scholarship sponsors and myself.

Thanks to the generous support from local QS firms and related companies, a record of 20 scholarships were awarded this year to students for their outstanding performances in key QS subjects that would lead to bachelor's/ associate's degrees or higher diplomas. The awardees were as follows:

1. **Winner: Marco KWAN Ip Hung**, BSc(Hons) in Surveying, City University of Hong Kong
Award: HKIS QSD – Arcadis Hong Kong Limited Scholarship (2021-2022)
2. **Winner: PUN Chun Ko**, BSc(Hons) in Surveying, City University of Hong Kong
Award: HKIS QSD – Currie & Brown (China) Limited Scholarship (2021-2022)
3. **Winner: YICK Ka Ki**, BSc(Hons) in Surveying, City University of Hong Kong
Award: HKIS QSD – WT Partnership (HK) Limited Scholarship (2021-2022)
4. **Winner: YEUNG Tsz Fung** (represented by YU Bo Chun), Associate of Science in Surveying (Quantity Surveying), City University of Hong Kong
Award: HKIS QSD – MJ Consultants Limited Scholarship (2021-2022)
5. **Winner: YU Bo Chun**, Associate of Science in Surveying (Quantity Surveying), City University of Hong Kong
Award: HKIS QSD – Rider Levett Bucknall Limited Scholarship (2021-2022)
6. **Winner: SUEN Chi Shan**, Higher Diploma in Surveying, the Hong Kong Institute of Vocational Education
Award: HKIS QSD – Northcroft Hong Kong Limited Scholarship (2021-2022)
7. **Winner: YU Shun Ting**, Higher Diploma in Surveying, the Hong Kong Institute of Vocational Education
Award: HKIS QSD – TLS & Associates Limited Scholarship (2021-2022)
8. **Winner: CHAN Tsz Kwan**, BSc(Hons) in Surveying, the Hong Kong Polytechnic University
Award: HKIS QSD – Northcroft Hong Kong Limited Scholarship (2021-2022)
9. **Winner: LEUNG Ka Ho**, BSc(Hons) in Surveying, the Hong Kong Polytechnic University
Award: HKIS QSD – ADR Partnership Limited Scholarship (2021-2022)
10. **Winner: YEUNG Paak To**, BSc(Hons) in Surveying, the Hong Kong Polytechnic University
Award: HKIS QSD – KC Tang Consultants Limited Scholarship (2021-2022)
11. **Winner: Katherine FONG Shue Yi**, Higher Diploma in Building Technology and Management (Surveying), the Hong Kong Polytechnic University
Award: HKIS QSD – Rider Levett Bucknall Limited Scholarship (2021-2022)

12. **Winner: HUI Yuet Shing**, Higher Diploma in Building Technology and Management (Surveying), the Hong Kong Polytechnic University
Award: HKIS QSD – Arcadis Hong Kong Limited Scholarship (2021-2022)
13. **Winner: CHIK Wing Ki**, BSc(Hons) in Surveying, the School of Professional Education and Executive Development (SPEED), the Hong Kong Polytechnic University
Award: HKIS QSD – Beria Consultants Limited Scholarship (2021-2022)
14. **Winner: KU Tsz Hang**, BSc(Hons) in Surveying, the School of Professional Education and Executive Development (SPEED), the Hong Kong Polytechnic University
Award: HKIS QSD – WT Partnership (HK) Limited Scholarship (2021-2022)
15. **Winner: CHAN Ho Tin**, BSc(Hons) in Surveying, the University of Hong Kong
Award: HKIS QSD – Rider Levett Bucknall Limited Scholarship (2021-2022)
16. **Winner: LEE Yuk Ying**, BSc(Hons) in Surveying, the University of Hong Kong
Award: HKIS QSD – Turner & Townsend Limited Scholarship (2021-2022)
17. **Winner: Klaus YIP Ka Siu**, BSc(Hons) in Surveying, the University of Hong Kong
Award: HKIS QSD – TLS & Associates Limited Scholarship (2021-2022)
18. **Winner: HUNG Man Hai**, BSc(Hons) in Surveying, Technological and Higher Education Institute of Hong Kong (THEi)
Award: HKIS QSD – Currie & Brown (China) Limited Scholarship (2021-2022)
19. **Winner: WONG Leong Fung**, BSc(Hons) in Surveying, Technological and Higher Education Institute of Hong Kong (THEi)
Award: HKIS QSD – MJ Consultants Limited Scholarship (2021-2022)
20. **Winner: LAM Cheung Chuen**, Bachelor of Applied Science (Construction Management), School of Higher and Professional Education (SHAPE) and RMIT University
Award: HKIS QSD – Beria Consultants Limited Scholarship (2021-2022)

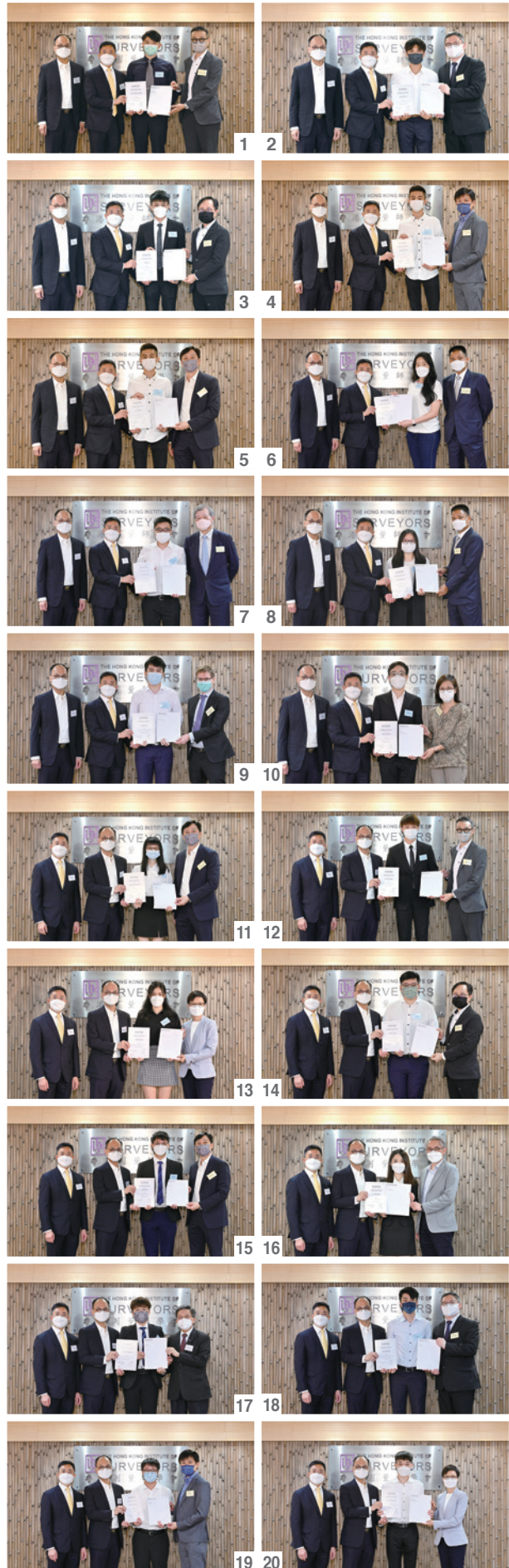

9.3 HKIS Diploma Presentation (11 July 2022)

The HKIS Diploma Presentation Ceremony successfully awarded 150 members with their diplomas at the Hong Kong Exhibition and Convention Centre on 11 July. Of these, 66 newly qualified quantity surveyors and one QS Fellow Member received their diplomas from HKIS President Sr K K Chiu and me.



the Hong Kong Polytechnic University (PolyU) SPEED on 17 February 2022. Over 100 students, from year 1 to their final-year study, attended the event. Sr Tzena Wong (QSD Council member and Promotion Subcommittee Chairperson) and Sr Tiffany Chan (QSD Council Member and Promotion Subcommittee Vice Chairperson) introduced the role of and career prospects for QS professionals, along with the routes to qualification.

Then Sr Sunny Choi (QSD Chairman), Sr Rex Ying (QSD Vice Chairman), Sr Stanley Chow, and Sr Lawrence Chong shared their journeys to qualification and personal experiences. The speakers' previous or current employers included the Government, QS consultant firms, main contractors, and subcontractors.

The students raised many questions during the Q&A session, particularly on how to satisfy logbook requirements and how to prepare for the APC. Tzena reminded them to remember the 5Cs – Contract, Cost, Construction, Communication, and Confidence – which are the core skillsets one needs to be able to meet future challenges.

9.4 Promotional Video of QSD

QSD had engaged a production house to create and produce a promotional video to introduce the QS profession to the general public. The video was first played at the QSD Annual Dinner 2022. The link to the video will soon be released.



What do you know about QS?

9.5 Career Talks

9.5.1 Career Talk at PolyU SPEED (17 February 2022)

A career talk was held online for students studying a bachelor's degree in Surveying at

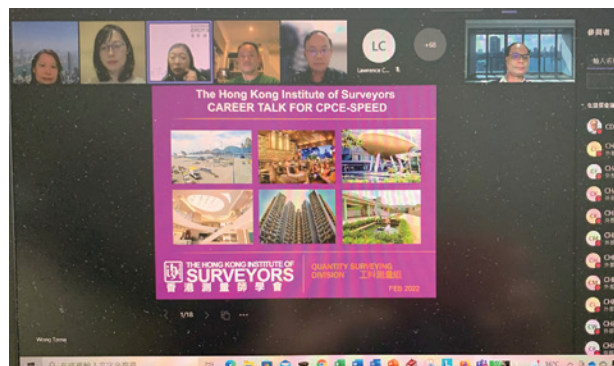

9.5.2 Career Talk to IVE QS Students (10 June 2022)

The QSD Promotion Committee organised a career talk with Sr Dr Ken Hui (QSD Council Member) of IVE for over 80 of the institute's QS students on 10 June. Sr Tzena Wong (QSD Promotion Committee Chairperson) and committee members Sr Mandy Ng and Sr Stanley Chow spent a very interactive two hours sharing their own work-life experiences and briefing the students on their possible career paths. During the Q&A session, the students actively raised questions regarding their career and professional development opportunities.

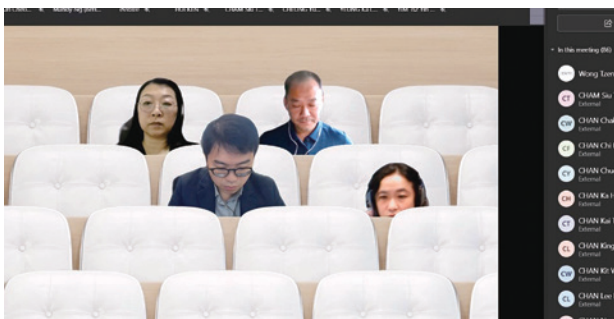

9.5.3 A Talk on the Trends and Challenges of QS in Hong Kong at Hong Kong Metropolitan University (5 November 2022)

The Innovative Construction Day of the Hong Kong Metropolitan University was held on 5 November 2022 with Ms Lillian Cheong, JP, Under Secretary for Innovation, Technology and Industry Innovation giving the opening speech. There were speakers presenting topics on IoT, technologies for sustainability, smart site management, innovative material testing, and MiC.

I was invited to present the trends and challenges of QS under the latest strategic development of Hong Kong such as construction digitalisation, significant construction expenditures, and sustainability. I stressed that one of the challenges the QS discipline was facing is inadequate QS undergraduate courses to meet the industry demand.



9.6 Publication of Articles

9.6.1 《放寬建築規約期限》(2 May 2022)

Sr Tim Ngai, QSD Vice Chairman, wrote an article on “放寬建築規約期限”, which was published in the 2 May 2022 issue of *Sing Tao Daily* (ST Daily). In the article, he urged private developers to follow the Government's lead in providing different measures to relieve the cash flow burden of contractors and consultants, which arose from the adverse effects caused by the pandemic.



9.6.2 《推動房地產綠色金融的發展》(31 May 2022)

I wrote an article on “推動房地產綠色金融的發展” which was published on the *Hong Kong Economic Times* (HKET; Property Section):

讀者來稿) on 31 May 2022. The article explains the roles quantity surveyors can play to help implement sustainability in the real estate sector and construction industry.

Executive Market section on 28 July 2022. Beverly mentioned the key attributes of a quantity surveyor and contributions quantity surveyors make to construction projects.

讀者來稿

推動房地產綠色金融發展

政府發表的 2022/23 年度《財政預算案》，提及香港在綠色和可持續金融的發展具優勢，可引導國際資金配對優質的綠色項目，全力推動香港邁向 2050 年前達到碳中和的目標，推動經濟向綠色轉型。

這項新政策有利建築行業內的承包商和供應商使用綠色金融產品，減輕融資或貸款的財務負擔。現時許多企業都關注或已遵循香港交易所的環境、社會及管治 (ESG) 報告指引，以充分善用綠色金融的可發展空間及帶來的優勢。

工料測量師可成為建築界 ESG 團隊核心成員，執行相關的數據審視和分析，提供專業估算作策略性決定。現時 ESG 相關的評級有很多，評級由兩個主要部分組成：風險敞口及風險管理的部分，如建築廢料和工地垃圾管理問題將帶來環境風險。公司對應 ESG 問題的低敏態度、低執行力的綠色政策，綠色合同上的爭議，都會對公司的管理評分產生負面影響。

工料測量師 合分析風險

工料測量師對工程項目的建築規格和合同條款都有詳細了解，是進行 ESG 數據及風險分析的合適人選之一。可持續材料一般被認為會增加額外成本，令資產擁有人或設計團隊猶疑選用。但工料測量師善於計算建築設計及用料的生命週期成本，在選取可持續設計方案及建築材料時，可提供不同設計方案或用料選擇的初始成本、現金流模式和生命週期成本。例如「組裝合成」建築法被視為未來綠色建築房屋的里程碑，也是減少碳排放的一種手段。工料測量師可以為其安裝時間和生命週期成本進行全面分析，提供綠色建築的重要數據以對衝增加了的初始成本。

工料測量師更是處理綠色建築合同的合適人選，其中涉及相關標準，例如全球報告倡議組織可持續發展報告標準、ISO 14064-1：2018「組織層級溫室氣體排放與移除之量化及報告規範」、聯合國可持續發展目標等相關要求寫入合同規範內，及處理締約雙方在綠色合同上的爭議。

項目執行過程中，採購和安裝都對碳排放有重要的影響。工料測量師憑着專業的訓練及項目全過程管理的經驗，能有效掌握採購和供應材料數量的相關數據，在碳排放計算工作方面，包括應用如「建造業議會碳評估工具」之碳排放計算模型或軟件，亦佔優勢，實現碳中和以及幫助企業取得 ESG 相關認證有莫大貢獻。

據建造業議會網頁顯示，建造業致力在 2030 達致恒常業務的 11% 減排量。可持續建築旨在減少建築過程中行業對環境、社會和經濟方面的影響，措施包括：1. 綠色融資；2. 使用低碳材料和設備；3. 建築廢料分類與管理；4. 創新技術，例如裝配式設計 (DiMA) 和建築信息模擬 (BIM) 等。

工料測量師在上述各項措施擁有一定經驗，在達致持續建築的路線圖上定能為推動綠色金融及綠色建築擔當務實角色，為社會邁向「淨零排放」出一分力。

■ 香港測量師學會工料測量組主席蔡盛霖測量師

女性成生力軍 細心謹慎成優勢

不讓鬚眉

測量行業一向以男性主導，但隨着時代改變，現時愈來愈多女性投身測量業。趙錦權表示，DEI 概念 (多元、平等與包容) 逐漸普及，加上業界科技化，吸引更多女性入行。

在私人機構從事工料測量師的邱焯然表示，兒時喜歡留意建築物、道路所採用的物料，以及其價格。之後也對工程感興趣，但由於不想經常進入地盤，於是在大學修讀測量學系，其後成為工料測量師。

工料測量師 需細看合約條款

邱表示，雖然工作需要經常計算，但不會太複雜，只是加減乘除，所以沒有太深的數學根底也可以應付。她續指，作為工料測量師需要對數字敏感，因需要對建築工程各範疇中的造價進行監控。除了要對數字敏感，細心和謹慎也十分重要。邱指，工料測量師需要細看合約條款，以確保工程按合約內訂明的細則完成。

工料測量師就像建築界的「會計師」，其需要負責計算工程造价和總支出，如建築材料、人工價格、施工設備與方法、財務、招投標和各類型建築合同的策劃及制定，可以按客戶及工程項目的需求而提供應對方案。



兩位測量師邱焯然 (左) 及黃穎妍認為，女性在測量行業擁有優勢，如細心及擅於表達，對工作有幫助。(曾耀輝攝)

9.6.3 《女性成生力軍 細心謹慎成優勢》 (28 July 2022)

On 26 July 2022, the HKET interviewed Sr Beverly Yau, a young-qualified quantity surveyor; Sr K K Chiu, HKIS President; and Sr Winnie Wong, another young-qualified surveyor from LSD on their careers.

The article profiling them, titled “女性成生力軍 細心謹慎成優勢”，was published on the HKET's

9.6.4 Media Interviews of the QS Awards 2022 Winners (26 September 2022)

The presentation ceremony of the HKIS QS Awards 2022 was successfully held on 23 September 2022. On 26 September 2022, a few awardees and I were respectively interviewed by the HKET and ST Daily.

The following articles titled “2022年工料測量師QS大獎” and “香港測量師學會工料測量師大獎2022表揚業界傑出人才” were published on the HKET and ST Daily on 5 October 2022 respectively.



- c) Standards and publications
 - SFBC 2022
 - HKSM5
 - BIM MIR
- d) Council development
 - Duration reduction of meetings
 - Digitisation of workflow
 - KPI of committees
 - Succession

The key objective of the core plan is promoting the QS profession, either to the public, the construction industry, or the younger generation. With the support of the QSD Council and the devoted contribution of various members, we had successfully held the QS Awards 2022 cum QSD Annual Dinner even under strict pandemic restrictions on social distancing. QSD received compliments from our fellow members as well as from other industry practitioners.

Career talks to tertiary students and the production of promotional video are actions to connect with the younger generation. A QS Survey had also been conducted to reveal the demand for quantity surveyors in the coming years. I believe that promoting the image and scope of services of the QS discipline is the right strategy for the Council to further raise the status of our profession and attract more students to pursue QS as their career.

Beyond Hong Kong, we had actively participated in overseas activities like the PAQS Congress 2022 held in Singapore. QSD was committed to joining the PAQS Congress back in May this year to show our support to the PAQS and the SISV. With the concerted effort of all delegates, we all returned to Hong Kong safely afterwards. We met our counterparts in China twice online this year and hope we could meet them in person soon.

The duration of each council meeting was reduced while the function of meeting for discussing and resolving council matters was maintained. More experienced or young members were invited to join the Council as members or co-opted members. This year, QSD has been very successful in terms of the connections with its members, training for Probationers and Associate Members, CPD of its members, and its external collaboration

10. CONCLUSIONS

In the QSD Year Plan 2022, I put forward the core plan of work covering the following:

- a) Activities and events
 - Annual Dinner
 - QS Awards
 - Scholarship Awards Presentation
 - Welcoming Party
- b) Promotions and connections
 - Brand QS and QSD
 - Connect with students
 - Join PAQS 2022
 - Connect with CCEA and ICEC

and liaison with other local and overseas professional bodies.

I dare to say that the Council has done a lot this year but still, we have a lot of tasks to accomplish. My heartfelt thanks go to all outgoing Council Members for their support and valuable advice, without which QSD would not have been able to achieve its targets in the Council Year 2021/22. I also thank all members' support to QSD and hope they will continue supporting QSD in the Council Year 2022/23.

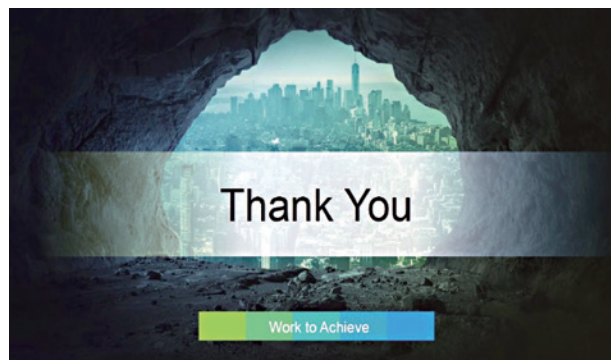

Annex A

HKIS QSD PQSL Series 2022 – Events Organised by Training Subcommittee

No	Event Date		Event Code	Speaker	Series Name	Event Name	Helper
1	14 January 2022	Friday	2022011A	Sr Eric Y C Ting	Specialisation	The Role of Quantity Surveyors in Construction Arbitration, Adjudication and Mediation	Jim Chark
2	24 January 2022	Monday	2022011B	Sr Mandy Christina Lam	Contract Administration	Payment Application and Valuation	Jim Chark
3	15 February 2022	Tuesday	2022011C	Sr Wilson Li	Measurement	Measurement of Civil Engineering Works	Tony Choy
4	23 February 2022	Wednesday	2022011D	Sr K C Tang	Estimating	Pre-contract Cost Planning and Control Part 1	Jim Chark
5	9 March 2022	Wednesday	2022011E	Sr K C Tang	Estimating	Pre-contract Cost Planning and Control Part 2	Jim Chark
6	18 March 2022	Friday	2022011F	Sr Cindia Hui	Procurement	Reports on Tender	Jim Chark, Desmond Siu
7	23 March 2022	Wednesday	2022011G	Sr H Y Wan	Procurement	Basic Guidelines in Procurement	Jim Chark, Cindia Hui
8	2 April 2022	Saturday	2022011H		APC Workshop	QSD APC Part I Workshop	Jim Chark
9	8 April 2022	Friday	2022042	Sr K C Tang	Estimating	Pre-contract Cost Planning and Control Part 3	Jim Chark, Angela Au Yeung
10	9 April 2022	Saturday	2022045		APC Workshop	QSD APC Part II Workshop	Jim Chark
11	19 April 2022	Tuesday	2022011I	Sr Tim Ngai	Procurement	Tender Analysis from Opening of Tender to Completion of Tender Report	Jim Chark, Angela Au Yeung
12	4 May 2022	Wednesday	2022011J	Sr Dr Calvin Keung	Measurement	Principles of Building Measurement Part 1	Jim Chark, Desmond Siu
13	20 May 2022	Friday	2022011K	Sr Dr Calvin Keung	Measurement	Principles of Building Measurement Part 2	Jim Chark
14	25 May 2022	Wednesday	2022011L	Ms Shirley Wu	Measurement	Principles of Building Services Measurement	Cindia Hui
15	4 June 2022	Saturday	2022072		APC Workshop	QSD APC Part II Workshop 2	Jim Chark
16	10 June 2022	Friday	2022011M	Sr Stephen Lam	Contract Administration	How to Deal with Variations Under the Contract Properly?	Jim Chark, Desmond Siu
17	22 June 2022	Wednesday	2022011N	Sr Frederick S C So	Specialisation	The Joy in Subcontracting: Experience Sharing on Revitalisation of Historic Buildings	Jim Chark, Tony Choy

No	Event Date		Event Code	Speaker	Series Name	Event Name	Helper
18	5 July 2022	Tuesday	2022011O	Sr Prof T T Cheung	Contract Administration	Walking Through Selected Clauses of Standard Form of Building Contracts	Jim Chark
19	22 July 2022	Friday	2022011P	Sr Prof T T Cheung	Procurement	Good Practices in Tender Procedures	Jim Chark
20	12 August 2022	Friday	2022011Q	Sr Hazel Luk	Contractor Tender and Cost Control	How to Price Preliminaries in a Tender Document?	Jim Chark, Kay Cheng
21	25 October 2022	Tuesday	2022011R	Sr Eric Y C Ting	Contract Administration	What You Need to know in Prolongation and Acceleration Cost Claim	Jim Chark
22	15 September 2022	Thursday	2022011S	Sr Jesse Wong	Contract Administration	Settlement of Final Account	Cindia Hui
23	11 November 2022	Friday	2022011T	Sr Mandy Ng	Contract Administration	Payment Evaluation	Jim Chark
24	24 November 2022	Thursday	2022011U	Sr Matthew Chan	Specialisation	Programming and Planning for Quantity Surveyor	Jim Chark, Angela Au Yeung

Annex B

Summary of HKIS QSD CPD Events for 2021–2022

No.	Date	CPD hours	Type	Speaker	Name	Co-organiser
1	4 December 2021	1.5	Visit	Mark Wong Murphy Lee Ivan Hui Kingston Yu Jackson Chow	Site Visit – Airport Authority New Office Tower	
2	7 December 2021	1.5	Talk	Mak Ping Chung	Virtual Site Visits – Challenges faced by Project Manager and Ways to Meet Time, Cost and Quality Requirements	HKICM
3	10 December 2021	1	Visit	Representatives from HKHS	Visit Accessible and Adaptable Design Mock-up Flat Prototypes of Hong Kong Housing Society	
4	11 December 2021	2	Visit	Russell Lang David Tam Joseph Law Sing Long	Site Visit to Tseung Kwan O–Lam Tin Tunnel (CEDD Project Contract No.:NE/2015/01)	
5	14 December 2021	1.5	Talk	Joel S L Chan	Overview of Public Private Partnership (PPP) Model in Procurement	
6	18 December 2021	2	Visit	Russell Lang David Tam Joseph Law Sing Long	Site Visit to Tseung Kwan O–Lam Tin Tunnel (CEDD Project Contract No.:NE/2015/01)	
7	5 January 2022	3	Talk	Representatives from the HKIVM	Registered Value Management (VM) Programme: 1st Session – Information Phase	HKIVM, HKICM
8	10 January 2022	3	Talk	Raymond Koon Shan Au	Overview of Contractual Arrangement for Building Information Model (BIM)	
9	12 January 2022	3	Talk	Representatives from the HKIVM	Registered Value Management (VM) Programme: 2nd Session – Function Analysis Phase	HKIVM, HKICM
10	19 January 2022	3	Talk	Representatives from the HKIVM	Registered Value Management (VM) Programme: 3rd Session – Creativity Phase	HKIVM, HKICM
11	26 January 2022	3	Talk	Representatives from the HKIVM	Registered Value Management (VM) Programme: 4th Session – Evaluation Phase	HKIVM, HKICM
12	10 January 2022	1.5	Talk	Raymond Koon Shan Au	Overview of Contractual Arrangement for Building Information Model (BIM)	
13	17 February 2022	1.5	Talk	Joseph Law Sing Long	Non-Performance of Contract Obligations Amidst Pandemic	

No.	Date	CPD hours	Type	Speaker	Name	Co-organiser
14	24 February 2022	1.5	Talk	Hayman Choi	A Quantity Surveyor's Involvement in Domestic Subcontracting under NEC – Why and How?	
15	2 March 2022	1.5	Talk	K C Tang	Scheduling Revit for QTO	
16	30 March 2022	1.5	Talk	Wilson S F Wong	Practical Experience Sharing on Excavation and Lateral Support (ELS) and Piling Works	HKICM
17	7 April 2022	1.5	Talk	Yang Qiao	Action Now: Towards Carbon Neutral for Civil Engineering 工程行業的碳中和	ICES (Macau) & MABCD
18	13 April 2022	1.5	Talk	Law Wai Hung Francis	Risk and Dispute Management Environment in Hong Kong and the Guangdong-Hong Kong-Macao Greater Bay Area	HKICM
19	20 April 2022	1.5	Talk	Eric Ting	Contract and Claim Management Tactics under SOP	HKICM
20	27 April 2022	1.5	Talk	Allen Chung Chun Wah Marcus Lau Wai Ming Johnson Tse	Experience Sharing on Plumbing and Drainage On-site Installation	HKICM
21	3 May 2022	1.5	Talk	Eugene Seah	Building as Material Bank – a QS Perspective	
22	11 May 2022	1.5	Talk	Mandy Ng	Review in Change in QS Practice	
23	18 May 2022	1.5	Talk	Calvin Law	Variations to Contract	
24	6 June 2022	1.5	Talk	Andy Ang	Estimating Embodied Carbon: The Next Evolution of Quantity Surveying	
25	15 June 2022	1.5	Talk	Pak N Wan	Overview and Experience Sharing on Quantity Surveying in Civil Engineering Works	
26	24 June 2022	1.5	Talk	Eric Cheng Wong Tak Shing	Cost Savings of Re-plumbing Building Works Using Stainless Steel Pipes	
27	20 July 2022	1.5	Talk	Dr Chui Wing Ho William	Managing Myself, My Family, and My Job Amid Waves of COVID	
28	28 July 2022	1.5	Talk	Damon So Janice Cheng	Late Completion Prevented by Early Repossession or Termination? The Dilemma of Liquidated Damages	
29	3 August 2022	1.5	Talk	Bernard Ang Isabelle Chan Hinson Cheung	A Refresher on Subcontracting in Light of Security of Payment in Hong Kong	
30	5 August 2022	1.5	Talk	Sunny Choi	How can you get BIM qualifications?	YSG
31	17 August 2022	1.5	Talk	Mandy Christina Lam	Virtual Visit of North Point – Past and Present 北角輕鬆遊	
32	14 September 2022	1.5	Talk	Kenrie Chan Winson Yick	Tendering, Design and Construction of External Façade System of The Hong Kong Palace Museum: Challenges and Solutions	
33	21 September 2022	1.5	Talk	Andy Yik	Perspective on Estimation of Data Centres	
34	5 October 2022	1.5	Talk	Daniel Mok	MEP QS Roles and Insights with Practical Examples	
35	11 October 2022	3	Talk	Representatives from the HKIVM	Registered Value Management (VM) Programme: 1st Session – Information Phase	HKIVM, HKICM
36	18 October 2022	3	Talk	Representatives from the HKIVM	Registered Value Management (VM) Programme: 2nd Session – Function Analysis Phase	HKIVM, HKICM
37	25 October 2022	3	Talk	Representatives from the HKIVM	Registered Value Management (VM) Programme: 3rd Session – Creativity Phase	HKIVM, HKICM
38	1 November 2022	3	Talk	Representatives from the HKIVM	Registered Value Management (VM) Programme: 4th Session – Evaluation Phase	HKIVM, HKICM
39	1 November 2022	1.5	Talk	Margaret Ho Ivy Lee	The CIC on Promoting Sustainable Construction	
40	30 November 2022	1.5	Talk	Daniel Mok	Contractor MEP QS Project Work in Progress	



YOUNG SURVEYORS GROUP

Sr Sunny Wong

Chairman, Young Surveyors Group

It has been my honour to work with the following Office Bearers to serve YSG during this term:

Sr Ko Tak Yan Wilson, Vice Chairman
Sr Ho Yik Lam Candy, Vice Chairlady
Sr Wong Cheuk Sze Tracy, Honorary Secretary
Sr Chan Leonie Yuet-man, Honorary Secretary
Sr Hau Wing Shuen Miki, Honorary Treasurer

Special thanks also go to all Committee Members, Co-opted Members, and representatives from universities' surveying student societies, who have made great effort and contribution during this term.

Although this term has been tragic as we were unable to finish most of the planned activities due to COVID-19 and the corresponding social distancing measures, I believe the YSG Committee can take this opportunity to develop new initiatives.

Continuing Professional Development (CPD) and APC Workshops

There were a total of 22 CPD events and APC workshops held during this term, with over 3,000 registered participants. They covered critical topics related to the surveying profession, which provided participants with the latest information about the real estate and construction industry and market insight from experienced practitioners in the industry.

Apart from CPD, we also worked with other divisions to provide APC workshops for the probationers. Throughout the workshops, our

speakers shared their knowledge on different core competences and valuable work or APC-related experiences with the audience, so that the probationers could get prepared to equip themselves with the required knowledge and skills to become a professional surveyor.

On behalf of YSG, I would like to take this opportunity to thank our CPD Conveners, Sr Gigi Mok and Sr Johnson Cheung, and our Committee Members, Ms Tansy Cheung, Sr Rocky Chan, Sr Wilson Ko, Sr Aaron Cheng, and Sr Mickey Ng for their contributions to the organisation of CPD events for our members.

No.	Event Name	Organiser
1	Glass Series (2) – Performance Testing and Quality Assurance of Curtain Wall and Facade Systems	YSG
2	Glass Series (3) – Design Considerations and Innovative Glass Technology of Curtain Wall and Facade Systems	YSG
3	Structural Series (1) – Engineering Practice in Construction Industry	YSG
4	Structural Series (2) – Engineering Practice in Construction Industry	YSG
5	Experience Sharing (1) – From the Civil and Structural Engineer's Practices for Surveying	YSG
6	Experience Sharing (2) – From the Civil and Structural Engineer's Practices for Surveying	YSG

No.	Event Name	Organiser
7	Short Course (1) – Experience Sharing on the Application of Building (Planning) Regulations	YSG
8	Short Course (2) – Experience Sharing on the Application of Building (Planning) Regulations	YSG
9	QSD PQSL – QSD APC Part II Workshop 2	YSG & QSD
10	Short Course (3) – Experience Sharing on the Application of Building (Planning) Regulations	YSG
11	Short Course (4) – Experience Sharing on the Application of Building (Planning) Regulations	YSG
12	Short Course (5) – Experience Sharing on the Application of Building (Planning) Regulations	YSG
13	Short Course (6) – Experience Sharing on the Application of Building (Planning) Regulations	YSG
14	Control of Fire and Smoke in Curtain Wall System	YSG
15	How Can You Get BIM Qualifications?	YSG & QSD
16	Innovative Projects in Macau and Hong Kong	YSG
17	Hong Kong Harbourfront Development Policy and Initiative	YSG
18	New Development Area in the Northern District – Challenge and Opportunities	YSG
19	Land Application After Obtaining Planning Approval – A Practical Review	YSG
20	PDD x YSG Conservation of Sha Lo Tung – A Way Forward	YSG
21	Sharing on Career Opportunities for Surveyor in the Greater Bay Area	YSG
22	Trend of Flexible Working Space Post-COVID	YSG

Social Events

Thanks to our Social Event Subcommittee, despite the pandemic situation, we successfully organised two neon light workshops this year, which was a day full of fun and laughter. Special thanks go to Conveners Sr Tracy Wong and Ms Tansy Cheung for coordinating this exciting event!

Charity Events

Ever since its establishment in 2019, the YSG Social Services Subcommittee has been brainstorming ideas on various charity events and bringing our members together, which could bring positivity into the society. We had two charity events this year, with thanks to Convener Sr Wilson Ko for leading the Social Service Subcommittee.

On 16 April 2022, we participated in “Fight the Virus Together! Let’s do it” volunteer project launched by the Agency For Volunteer Service (AVS). A team of 25 volunteers delivered care packs and food to the elderly at Shek Wai Kok, Tseun Wan. The pandemic situation did not stop our members from helping the people in need. A total of 47 number of households with elderly were served on the day.

There was another event held with the Society for the Prevention of Cruelty to Animals (SPCA) on 6 August 2022, where 17 of our members devoted themselves to the annual SPCA Flag Day to raise funds for homeless animals. It was great to hear the participants discuss how they had enjoyed the event and their interest in joining more community services like this in the future.





HKIS Dragon Boat

The HKIS Dragon Boat Team (港測龍) competed in the Hong Kong Dragon Boat Short Course Meet 2022 held on 19 June 2022 at Stanley Main Beach. From April, our dragon boat team had been training every week in order to achieve good results in the competition. Our team competed in the Men's Division and achieved third runner-up in the race after competing with seven other strong squads on that day! Thank you to all the paddlers for their effort during training and the competition, and members for supporting our team, especially during the COVID-19 pandemic. Special thanks to Ms Iris Mak, Mr Thomas Wu, Sr Camman Chan, and Sr Aaron Cheng, who participated and led our team, and for the excellent results.



Institutional Events

As YSG consists of members coming from different divisions, we have always been actively participating in various institutional functions. Our committee and co-opted members have helped out during many events such as the HKIS Scholarship and Dissertation Awards Presentation, Diploma Presentation, Annual Conference, Annual Dinner, large-scale Career Talks, and other divisional events so that we could help connect our young members with the Institute.

Universities Events

It is one of the top priorities for YSG to build up relationships with our student members in order to enhance their sense of belonging to the Institute. Through organising various events, we have been able to communicate with students and share with them the latest information of the surveying profession. We were also invited by student societies from University of Hong Kong (HKU), The Hong Kong Polytechnic University (PolyU), and Technological and Higher Education Institute of Hong Kong (THEi) to deliver talks related to topics about the roles of surveyors, the route to membership, career prospects, etc. We were also invited by PolyU SPEED to deliver a talk regarding the same. It was happy to see that the members from student societies of CityU, HKU, PolyU, and THEi actively participating in our events this year and we hope they could help further promote YSG at their institutions to broaden our exposure.





Joint Professional Events

YSG has been closely working with various professional bodies and their young groups to provide a great variety of events for our members. On 10 December 2021, we supported the Joint-society Christmas Event 2021, which brought our members opportunities to make friends and exchange knowledge with other institutions. I am sure our members have broadened their own social network. With our support, there will be routine joint professional events held in the future.

YSG Annual Dinner

In consideration of the current COVID-19 pandemic situation, we decided to call off the YSG Annual Dinner 2022. Despite this, the efforts made by the convener, Sr Wilson Ko, and his team are appreciated. I hope that with the relaxation of social distancing measures, we will resume our Annual Dinner in the upcoming years, bringing excitement and joy to our members.

Acknowledgements

Lastly, I would like to express my greatest gratitude to our Immediate Past Chairperson, Office Bearers, Committee Members, Co-opted Members, and Student Representatives for their continuous support throughout the year. We are lucky that the pandemic situation has improved a bit these months so that we can resume physical meetings and our activity plan. I am so proud of our Committee Members who devoted themselves to organising a series of exciting events for our members. Also, special thanks are given to the HKIS Administration Office; without their

assistance, our events could not have been held so successfully.

I hope all of you will keep supporting our upcoming Chairman and the YSG Committee and believe that they will continue to serve the members in YSG with their best effort and strive for greater success.



YSG Committee Members (2021/22)

Wong Kin Yeung, Sunny	Chairman
Ko Tak Yan, Wilson	Vice Chairman
Ho Yik Lam, Candy	Vice Chairlady
Wong Cheuk Sze, Tracy	Honorary Secretary
Chan Leonie Yuet-Man	Honorary Secretary
Hau Wing Shuen, Miki	Honorary Treasurer
Ng Ka Yi, Kitty	Past Chairlady (2020/21)
Chan Camman	Committee Member
Chan Hoi Yung, Shelley	Committee Member
Chan Lok Ki, Rocky	Committee Member
Cheng Man Chung, Aaron	Committee Member
Cheuk Tristan	Committee Member
Cheung Kai Chung, Johnson	Committee Member
Cheung Tansy	Committee Member
Choi Yea Song, Markus	Committee Member
Kwok Tsz Yan, Linda	Committee Member
Li Tin Yan, Otto	Committee Member
Mak Nga Ching, Iris	Committee Member
Mok Wan Chi, Gigi	Committee Member
Ng Man Wai, Cara	Committee Member
Ng Nok Hang, Mickey	Committee Member
Siu Wai Suen, Coolidge	Committee Member
Tam Ho Yin, Edward	Committee Member
Tong Yan Pui, Amee	Committee Member
Wo Jason	Committee Member
Wu Cheuk Lam, Thomas	Committee Member
Yip Ka Yan, Kanice	Committee Member

YSG Co-opted Members (2021/22)

Jerry Choi
Ling Kong
Rita Ko
Jennifer Chan
Aaron Chan
Alvin Li
Sharmaine Chan

University Student Representatives (2021/22)

Jeff Zhou – CityU
David Wong – CityU
Leo Ho – PolyU LSGISS
Ernest Li – PolyU LSGISS
Mark Cheng – PolyU BRESS
Chan Ho Yeung – PolyU BRESS
Noran Luk – HKU
Brona Kong – HKU
Vin Pang – THEi
Athena Cheung – THEi



Sr Tang Chi Kin Steven
Chairman

The Board of Education (BoE) is responsible for all education matters including the assessment of professional competence for graduates to be qualified as professional surveyors. It is delegated by the General Council to scrutinise, validate, and review academic qualifications for admission to the training grades of the Institute, and to develop, implement, and control the qualifying mechanism to corporate and associate membership of the Institute.

BoE held six meetings during 2022, comprising the following members:

Sr Tang Chi Kin, Steven	Chairman
Sr Ho Chi Wing, Daniel	Vice Chairman and BSD Representative
Sr Chan Cheong, Gary	BSD Representative
Sr Lam Man Ting, Kirsten	GPD Representative
Sr Cheung Sing Din, Leo	GPD Representative
Sr Chow Kwan Lam, Ben	LSD Representative
Sr Ng Tsz Kin	LSD Representative
Sr Joseph Ho Junior	PDD Representative
Sr Ng Pak Kin, Victor	PDD Representative
Sr Prof Chan Yuk Kit, James, MH, JP	PFMD Representative
Sr Wong Kwai Sang, Kays	PFMD Representative
Sr Chan Ka Yee, Tiffany	Co-opted Member and QSD Representative
Sr Kong Chau Ming, Raymond	QSD Representative
Sr Hau Wing Shuen, Miki	YSG Representative
Sr Chan Yuet Man, Leonie	YSG Representative

Assessment of Professional Competence (APC)

In the calendar year of 2022, there were 477 new APC candidates (122 BS, 65 GP, 29 LS, 253 QS, 6 PD, and 2 PFM), representing an increase of six per cent over the 2021's figure of 451 candidates (144 BS, 67 GP, 33 LS, 203 QS, 1 PD, and 3 PFM).

There were 517 BS, 69 GP, 49 LS, 476 QS, 3 PD, and 2 PFM assessors participating in the APC in 2022. The full lists of Divisional Panel of Assessors are available in the Annexes. BoE wishes to appreciate the contributions of all the assessors in maintaining the professional standards of the new surveyors.

In order to help APC candidates better prepare themselves for the assessments, the Divisions, often in collaboration with YSG, organised training programmes, which were well received by the candidates.

The November Practical Task of BSD was undertaken during the period from 9 to 12 November 2022 with the involvement of 87 assessors. A total of 130 candidates attempted the Practical Task and 74 (57%) passed; a total of 127 candidates presented themselves for Professional Interviews in 2022 and 69 (54%) were considered satisfactory.

The first Professional Interviews for Part II Assessment by GPD were held on 4 June 2022 and 9 out of 12 (75%) candidates passed the assessment, including five candidates who attempted the Professional Task on 7 May 2022. The Part I Written Assessment was held on 8 and 15 October 2022. A total of 27 candidates took part and 18 (67%) passed. 61 candidates, including 48 who attempted the Professional Task on 8 October 2022, attempted the second Professional Interviews for Part II Assessment during 10–17 December 2022 of whom 45 (74%) were considered satisfactory.

During the year, 12 Land Surveying candidates applied for the Part II Written Assessment and seven of them (58%) passed the assessment. A total of 20 candidates presented themselves for the Part II Interview Assessment and 15 (75%) of them passed. Four sessions of Part II Interview Assessments have been scheduled in 2023. The Part I Written Assessment of LSD was held twice in 2022: the first one was conducted on 18 June 2022, where four candidates completed the assessment and two of them passed (50%); the second one was held on 10 December 2022, where 10 out of 26 (38%) candidates passed.

For QSD, the Part I Written Assessment was held on 15 August 2022, where 165 out of 241 candidates (68%) passed. During 27–28 September 2022, 421 candidates attempted the Part II Written Assessment and 119 (28%) of them passed. The Professional Interviews for 115 first-attempt candidates were conducted on 14 January 2023 and 70 (61%) were considered satisfactory. The first Professional Interviews for the referred candidates were held on 8–9 and 16 July 2022 and 24 out of 40 (65%) candidates passed the assessment; the second Professional Interviews for the referred candidates were held on 2–3 December 2022 and 11 out of 16 (69%) were found satisfactory.

For PFMD, one candidate attempted the Professional Interview in 2022 and failed the assessment.

Sponsorship for Writing Textbooks

BoE allocated funding for producing textbooks on local topics for surveying practitioners and students. Academics from local universities and HKIS members were invited to express their interests in writing textbooks related to the local practice. Three applications were approved by BoE and the sponsorship details are as follows:

Author	Book Title
Sr Prof Dr Lawrence W C Lai and Sr Dr Jason W Y Kwong	<i>Town Planning: Physical Planning Principles and Key Issues</i>
Prof Qihao Weng	<i>Geospatial Approaches to Sustainable Cities</i>
Sr Lo Ming Yan Leo	<i>The Development of Real Estate and Construction Innovation in APAC and its Impact on the Architecture and Surveying Industries</i>

Review of Overseas Academic Qualifications for Probationer Membership of the HKIS

BoE has reviewed and amended the “Overseas Academic Qualifications for Probationer Membership of the HKIS” to comply with the requirements of the *APC Rules and Guide* and the *HKIS Constitution and Bye-laws*. The Board would revise the webpage layout to improve the presentation of the recognised degrees, sub-degrees, and overseas academic qualifications.

Accreditation Exercise

Accreditation of surveying courses continued to be pursued in accordance with the *HKIS Course Accreditation Manual 2012*. During the year, BoE granted accreditation to the following programmes:

- (i) The MSc in Urban Informatics and Smart Cities of the Hong Kong Polytechnic University has been approved as a cognate degree under LSD for admission to the APC Scheme from 2021 intake to 2025 intake, subject to compliance with the specified conditions and the *Course Accreditation Manual*.
- (ii) The BSc (Hons) in Property and Asset Management of the School of Professional Education and Executive Development (SPEED) of the Hong Kong Polytechnic University has been approved as a cognate degree under GPD and PFMD for admission to the APC Scheme from 2021 intake to 2025 intake, subject to compliance with the specified conditions and the *Course Accreditation Manual*.

Re-accreditation for Surveying Programmes

BoE completed the re-accreditation exercise for nine surveying programmes and the results are as follows:

University / Institute	Programme	Division	Intake Year
Department of Architecture and Civil Engineering, City University of Hong Kong	(1) BSc in Surveying [cognate degree]	BSD & QSD	2022–2026
Department of Building and Real Estate, the Hong Kong Polytechnic University	(2) BSc (Hons) in Surveying [cognate degree]	BSD, GPD, PDD, PFMD & QSD	2022–2026
	(3) BSc (Hons) in Property Management [cognate degree]	GPD & PFMD	2022–2026
School of Professional Education and Executive Development (SPEED), the Hong Kong Polytechnic University	(4) BSc (Hons) in Surveying [cognate degree]	BSD, GPD, PDD, PFMD & QSD	2022–2026
Department of Land Surveying and Geo-Informatics, the Hong Kong Polytechnic University	(5) MSc in Geomatics with specialism in Geographic Information Systems and Surveying [cognate degree]	LSD	2022–2026

University / Institute	Programme	Division	Intake Year
Department of Real Estate and Construction, the University of Hong Kong	(6) BSc (Hons) in Surveying [cognate degree]	BSD, GPD, PDD, PFMD & QSD	2022–2026
	(7) MSc in Construction Project Management (majoring in Quantity Surveying) [cognate degree]	QSD	2022–2026
Department of Urban Planning and Design, the University of Hong Kong	(8) Bachelor of Arts (Hons) in Urban Studies [cognate degree]	PDD	2022–2026
The Hong Kong Institute of Vocational Education	(9) Higher Diploma in Surveying [cognate sub-degree]	BSD & QSD	2022–2026

Digitising Submission and Approval of the Training Record Required for APC

BoE would provide support to the Task Force on e-System Development for developing the APC digital platform.

2022 was a busy and challenging year for members of BoE, Divisional Education Committees, and the Divisional Panel of Assessors. The APC assessments had been conducted successfully under strict adherence to the social distancing measures implemented by the Government. I would like to take this opportunity to convey my heartfelt thanks to all assessors and administrative staff who have offered their unfailing support and contributions to the Institute and the surveying profession in spite of the COVID-19 pandemic. Thank you very much for your dedicated service!

Divisional Panel of Assessors (2021/22)

Members can access the list of Divisional Panel of Assessors at <https://tinyurl.com/2evkyut5> or at the HKIS Website.



- Annex 1: BS Divisional Panel of Assessors
- Annex 2: GP Divisional Panel of Assessors
- Annex 3: LS Divisional Panel of Assessors
- Annex 4: QS Divisional Panel of Assessors
- Annex 5: PD Divisional Panel of Assessors
- Annex 6: PFM Divisional Panel of Assessors

Annex 1 : BS Divisional Panel of Assessors

SURNAME	OTHER NAME(S)	SECTOR	DIVISION	SURNAME	OTHER NAME(S)	SECTOR	DIVISION
A				CHAU	KWOK CHEONG	P	BS
AU	CHI HUNG	G	BS	CHAU	KWOK LEUNG	G	BS
AU	CHOI KAI, SBS		BS	CHAU	WILLIAM	G	BS
AU	KIN WAH	P	BS	CHENG	ALVIN TSZ KIN	P	BS
AU	PAK KIN	P	BS	CHENG	KA FU	P	BS
AU	WAI SANG ALAN		BS	CHENG	PO MING	G	BS
AU	WING HUNG		BS	CHENG	ROBERT	G	BS
AU YEUNG	HO WAI	P	BS	CHENG	WAI KIT	G	BS
AU	YUEN LING	G	BS	CHENG	WAI LUN	P	BS
C				CHEUK	CHEUNG KEI	G	BS
CHAN	CHE BUN ANDERSON		BS	CHEUK	YIU PAN	P	BS
CHAN	CHEONG	G	BS	CHEUNG	CHI KEUNG	P	BS
CHAN	CHEONG KI	P	BS	CHEUNG	CHI KUEN	G	BS
CHAN	CHEUK YUEN	G	BS	CHEUNG	CHI WAI	G	BS
CHAN	CHI NGON	G	BS	CHEUNG	HIU WAI	G	BS
CHAN	CHI WAH	P	BS	CHEUNG	KA LAI GALLY	G	BS
CHAN	CHIN WAH	P	BS	CHEUNG	KA LEE	G	BS
CHAN	CHIT HAN	G	BS	CHEUNG	KWEI SANG	P	BS
CHAN	CHUI YING	G	BS	CHEUNG	MAN HIN	P	BS
CHAN	CHUN HIN	G	BS	CHEUNG	MAN TO	P	BS
CHAN	CHUN WAI SAMSON	P	BS	CHEUNG	MEI YEE ANGELA	G	BS
CHAN	CHUN WING STEPHEN	P	BS	CHEUNG	NGAI FAN	G	BS
CHAN	HEI YEUNG	G	BS	CHEUNG	PO LEUNG	G	BS
CHAN	HIU YU	G	BS	CHEUNG	TIN CHEUNG, SBS		BS
CHAN	HO TONG ALFRED	P	BS	CHEUNG	WAI SUM	P	BS
CHAN	HO YIN	A	BS	CHEUNG	WING YEE MAGDALEN	P	BS
CHAN	HONG KI	P	BS	CHEUNG	WOOD MAN	G	BS
CHAN	HUNG YU	G	BS	CHEUNG	YAN KWAI EDDY	P	BS
CHAN	JOR KIN KENNETH	P	BS	CHEUNG	YIK KUEN EDWIN		BS
CHAN	KA HO	G	BS	CHEUNG	YU KAU KENNY	G	BS
CHAN	KA MAN		BS	CHEUNG	YUK CHING	G	BS
CHAN	KAI CHEONG	G	BS	CHIANG	WING LANG	G	BS
CHAN	KAI HONG ALEX	G	BS	CHIK	KIN HANG	G	BS
CHAN	KAI LAM	P	BS	CHIM	WAI SUM	P	BS
CHAN	KAM CHEONG	P	BS	CHING	WING LEONG	G	BS
CHAN	KAM WA	G	BS	CHIU	HON FAI	G	BS
CHAN	KIN KEUNG	P	BS	CHIU	KA YIN	G	BS
CHAN	KWOK HUNG KENNY	A	BS	CHIU	YING CHEUNG	G	BS
CHAN	KWOK LEUNG	P	BS	CHIU	YING CHEUNG	G	BS
CHAN	KWOK PIU GEORGE	P	BS	CHOI	CHI MAN	G	BS
CHAN	KWOK WAI	P	BS	CHOI	CHIU MAN	G	BS
CHAN	LOK YAN LORRAINE	P	BS	CHOI	CHUN TONG	P	BS
CHAN	MAN FAI	P	BS	CHOI	MING YUEN	P	BS
CHAN	MAN WAI	A	BS	CHOI	TAK KWAN THOMAS		BS
CHAN	MEI KUEN		BS	CHOI	WING LUNG	P	BS
CHAN	PING CHUEN	P	BS	CHONG	WING HONG BENJAMIN	P	BS
CHAN	PUI FUNG	P	BS	CHOR	CHUN HAY	G	BS
CHAN	PUI LING	G	BS	CHOU	CHUN CHING	G	BS
CHAN	SHE HOA		BS	CHOW	CHUN HIM	P	BS
CHAN	SIMON	G	BS	CHOW	CHUNG KWONG	G	BS
CHAN	SIU TONG WILSON	G	BS	CHOW	KIN KEUNG	G	BS
CHAN	TAK MING	P	BS	CHOW	KON MAN		BS
CHAN	TAK SUM	G	BS	CHOW	WAI KEUNG	G	BS
CHAN	TING TING	G	BS	CHOW	WAI MAN	G	BS
CHAN	TSZ HSIN	G	BS	CHOW	WAI SHING	G	BS
CHAN	TSZ KIN	G	BS	CHOY	LAP SHING	G	BS
CHAN	TSZ YEUNG	G	BS	CHOY	PIK KWAN	G	BS
CHAN	WAH WAI DAVID	P	BS	CHU	CHUN MING	G	BS
CHAN	WAI CHIN	G	BS	CHU	WAI YIU	G	BS
CHAN	WAI FUNG	P	BS	CHU	YUEN MAN LISA	G	BS
CHAN	WAI MING	P	BS	CHUI	YAN KIT	P	BS
CHAN	WAI MING	G	BS	CHUNG	CHAN KEUNG		BS
CHAN	WAN YU	G	BS	CHUNG	CHI KIN LEO		BS
CHAN	YIU KEUNG	A	BS	CHUNG	CHUN MAN ALFRED		BS
CHAN	YUK	G	BS	CHUNG	HUNG KWAN BARNABAS		BS
CHAN	YUK MING	P	BS	CHUNG	KIN WAI		BS
CHANG	WAI IP	P	BS	CHUNG	WING KEUNG BISHOP	G	BS
CHAU	BING CHE	P	BS	D			
CHAU	CHUNG YIU	P	BS	DING	CHOI FUNG DONALD	G	BS

SURNAME	OTHER NAME(S)	SECTOR	DIVISION
DY	WAI FUNG	P	BS
F			
FAN	KIN KEI	G	BS
FOCK	WAI WA ALBERT	G	BS
FONG	CHI WING	G	BS
FU	CHI KWONG	G	BS
FU	TAK MING	P	BS
FUNG	CHI KUONG	P	BS
FUNG	HEI WAI	P	BS
FUNG	JACKEY	G	BS
FUNG	KAI YAN STEPHEN	P	BS
FUNG	KUNG SUM	G	BS
FUNG	LOK YAN ESTHER	G	BS
FUNG	MAN FAI RONALD		BS
H			
HAU	CHI LEUNG ARNOLD	G	BS
HAU	TUNG CHOW	P	BS
HO	CHEE YIN	G	BS
HO	CHI WING DANIEL	A	BS
HO	CHU MING	P	BS
HO	CHUN KI	P	BS
HO	FUK KWONG		BS
HO	JOHN YUN KUEN	P	BS
HO	KAR WING		BS
HO	KUI YIP, MH, JP	P	BS
HO	KWOK KEUNG LEWIS	G	BS
HO	KWOK WAI	G	BS
HO	SIU LEUNG	P	BS
HO	TZE YUNG	G	BS
HO	WAI LIM WILLIAM		BS
HO	WING YIN PETER	P	BS
HO	YAM SUN	G	BS
HONG	EDWIN	G	BS
HUI	CHI YAN RICHARD	P	BS
HUI	CHIU KIN		BS
HUI	CHOI WAH	G	BS
HUI	KIN PONG	P	BS
HUI	SIU WAI, SBS		BS
HUI	TSZ CHUN	G	BS
HUI	WAH LUN	A	BS
HUI	WAI FUN	P	BS
HUI	WAI KIT	G	BS
HUNG	CHI KIN		BS
HUNG	CHUEN KA	P	BS
HUNG	KAM YING	P	BS
HUNG	LING CHI	G	BS
I			
IP	CHI KAY ANDREW	P	BS
IP	KAM HUNG		BS
IP	MAN CHING	P	BS
IP	PUI LEUNG HERMAN	G	BS
K			
KAM	MAN YIU PHILLIP	G	BS
KAM	SUET YING YVONNE	P	BS
KAM	WING YIN WILFRID	G	BS
KAN	KWUN KIT	G	BS
KAY	SIU HUNG	G	BS
KO	KIU KIN	G	BS
KO	KWAN TOU	P	BS
KO	TAK YAN	G	BS
KONG	CHUN FAT FREDERICK	P	BS
KONG	KING WAH	A	BS
KONG	SIU MAN KENNY	P	BS
KONG	TSZ LOK	G	BS
KONG	YUEN MAN	P	BS
KOO	YAU SAM JASON	P	BS
KOON	SAI WING	G	BS
KOT	HON TAK	G	BS

SURNAME	OTHER NAME(S)	SECTOR	DIVISION
KU	SIU PING	G	BS
KUK	CHUN MING	G	BS
KUNG	SUI LUN	P	BS
KWAN	CHUNG SUM MICHAEL	G	BS
KWAN	KUN KIN	P	BS
KWAN	POK MAN DANIEL		BS
KWAN	SIU KAI		BS
KWAN	YU KIT	G	BS
KWOK	CHI HIN	G	BS
KWOK	CHI HING	G	BS
KWOK	KIN YAN	G	BS
KWOK	KING WAI	G	BS
KWOK	KWOK YUEN	P	BS
KWOK	PAK WAI JEFFREY	P	BS
KWOK	SEK TUNG	P	BS
KWOK	YUI CHUNG DANNY	P	BS
KWONG	HOI LAM	P	BS
KWONG	KAM CHUEN	P	BS
KWONG	SIU BUN	G	BS
L			
LAI	CARMEN	P	BS
LAI	CHEUNG HIN	P	BS
LAI	HIU WA	G	BS
LAI	WING YIU ANTHONY	A	BS
LAM	CHE CHEUNG	G	BS
LAM	CHI HANG	P	BS
LAM	CHI HING	G	BS
LAM	CHUN DANIEL, SBS, BBS, JP		BS
LAM	FUNG PING	G	BS
LAM	HEUNG YEUNG HORACE	P	BS
LAM	HO CHEUNG DOMINIC	P	BS
LAM	HO YIN RICKY	G	BS
LAM	KAI HANG	P	BS
LAM	KWOK SANG	P	BS
LAM	MAN KIM	P	BS
LAM	PUI YING	G	BS
LAM	SIU FUNG	P	BS
LAM	SIU KAY JUNKERS	G	BS
LAM	SIU TONG		BS
LAM	SUI PUI	G	BS
LAM	WAI KEUNG	P	BS
LAM	YAT MING		BS
LAM	YUEN HAN	G	BS
LAU	CHEUK KIT PAUL	G	BS
LAU	CHEUNG CHEE		BS
LAU	CHI KEUNG	P	BS
LAU	CHING KWONG	G	BS
LAU	GOWN YEUNG	G	BS
LAU	KA NI	G	BS
LAU	KAI KING	P	BS
LAU	KAI WING	P	BS
LAU	KIN KWOK	P	BS
LAU	LING YEE LINY	G	BS
LAU	OI MAN	G	BS
LAU	PAK WO	P	BS
LAU	WAI TAT	A	BS
LAU	WING CHUNG	G	BS
LAU	WING KIT	G	BS
LAU	WING SHAN	P	BS
LAU	WING WAI	P	BS
LAU	WING YAN		BS
LAU	WING YIN	P	BS
LAW	FUK CHUEN	P	BS
LAW	KAR CHEUK DENNIS		BS
LAW	PUI SZE ANNY	G	BS
LAW	SAI HONG	G	BS
LAW	SHEUNG PING		BS
LAW	YUE SANG	G	BS
LEE	CHING WAH	P	BS
LEE	CHING YEUNG GABRIEL	G	BS
LEE	CHUNG KIT VICTOR	G	BS

SURNAME	OTHER NAME(S)	SECTOR	DIVISION
LEE	CHUNG YUK		BS
LEE	HAK CHING TERENCE	P	BS
LEE	HOI TAT NATHAN	P	BS
LEE	KA CHUN	P	BS
LEE	KA LEE GRACE	G	BS
LEE	KAI YIU	G	BS
LEE	KAM YUEN	G	BS
LEE	KING KAN	P	BS
LEE	KIT CHEONG	P	BS
LEE	KWOK CHUEN	P	BS
LEE	LEE	G	BS
LEE	SAI KIT	G	BS
LEE	SHUI TAK	G	BS
LEE	SIN WAH		BS
LEE	SIU WO	G	BS
LEE	TSUNG HEI DAVID CHRIS, BBS, JP	P	BS
LEUNG	CHI CHUNG	P	BS
LEUNG	CHI HANG JOY	P	BS
LEUNG	CHI TIM ROBIN	G	BS
LEUNG	KIN TAK	P	BS
LEUNG	KOON KEE ANTHONY, SBS, JP		BS
LEUNG	KWONG MAN HENRY	G	BS
LEUNG	SAN	G	BS
LEUNG	TAK CHOR	P	BS
LEUNG	WAI LUN	G	BS
LEUNG	YIU WAH	P	BS
LI	CHI WA	P	BS
LI	CHUNG HO	P	BS
LI	KAM CHUEN		BS
LI	KIN WAN		BS
LI	KWOK WAH	P	BS
LI	KWONG YAN BARRY		BS
LI	MAN CHEUNG FRANK	G	BS
LI	MO KWAN	G	BS
LI	TIN SUNG	P	BS
LI	TSZ YING	G	BS
LI	WING SHAN JOANMI	G	BS
LI	YAM YEE FREDDY	G	BS
LING	WAI KIT RICKY	G	BS
LIU	LAP HANG	P	BS
LIU	PANG SUN		BS
LIU	WAI HUNG	G	BS
LIU	WING FAI	G	BS
LO	CHING YEE	P	BS
LO	HON CHEUNG	G	BS
LO	KAK KEUNG	A	BS
LO	MEI TAK	G	BS
LO	PUI KUEN	G	BS
LO	SIU MING	A	BS
LO	YAN KIT	G	BS
LOK	WAI HO	A	BS
LOO	YIU BUN BUNNY	G	BS
LUI	HO YUEN VICTOR	G	BS
LUI	WAI YEUNG ANTHONY	G	BS
LUK	CHUN KING	P	BS
LUK	HING CHUEN STEVE	G	BS
LUK	TSZ WAI	G	BS
LUK	WAI HANG	G	BS
LUK	WAI KEE	G	BS
M			
MA	KAM CHUEN	G	BS
MA	TING MO	G	BS
MA	WAI KEI	G	BS
MA	YUEN TUNG	P	BS
MAK	CHAK KWONG	G	BS
MAN	HON FUNG	P	BS
MAN	SIU CHI	G	BS
MAN	SIU KUEN	G	BS
MO	KIM MING		BS
MOK	WAN CHI	G	BS
MUI	KAI YIN	G	BS

SURNAME	OTHER NAME(S)	SECTOR	DIVISION
N			
NG	JOAO SOARES	P	BS
NG	KIN SIU	P	BS
NG	KO FUNG	P	BS
NG	MAN KING	G	BS
NG	MEI LING	P	BS
NG	MO FEI	G	BS
NG	PELENE	G	BS
NG	SIU LUN		BS
NG	TSZ KIN	G	BS
NG	WING HANG	P	BS
NG	YAN YAN AMY	P	BS
NG	YUE YAN	G	BS
NGAI	CHEUNG HOI	P	BS
NGAI	CHI CHOY	G	BS
NING	HOI MAN HARMONY	P	BS
P			
PAN	YAT CHONG	P	BS
PANG	WAI MAN PANDY RAPHAEL	P	BS
PING	TAK WAI	G	BS
PONG	CHI FAI	G	BS
PONG	KAM KEUNG	P	BS
PONG	YIU PO	P	BS
POON	CHOR KUEN ERIC	G	BS
POON	HOI LAM DEBORAH	P	BS
POON	KA KWONG DAVID		BS
POON	WAI LAM WILLIAM	P	BS
POON	YAU MAN	G	BS
POON	YING CHEONG	P	BS
POON	YIU WAI	P	BS
S			
SETO	KIN YAN	P	BS
SETO	SAI WAH	P	BS
SHEK	HON YIN	G	BS
SHEK	KA YAN	G	BS
SHUM	CHI HUNG	G	BS
SHUM	LUK CHEUNG		BS
SIN	KWOK LEUNG ALAN	G	BS
SING	YIU KO	G	BS
SINN	TING PEKK BETTE	G	BS
SIT	KIN FAI	P	BS
SIU	CHUN KEUNG	P	BS
SIU	PAK HENG PATRICK	G	BS
SIU	WAI MING PATRICK	P	BS
SO	CHI WANG	P	BS
SO	MAN HO KEVIN	P	BS
SO	TSANG CHUEN	G	BS
SO	TSZ LEUNG	P	BS
SO	WING TING	G	BS
SUEN	CHI MING JIMMY	G	BS
SUEN	WAI CHEUNG	P	BS
SUNG	KA YI	G	BS
SZETO	HAU YAN ESTHER	G	BS
T			
TAI	KA WING	G	BS
TAI	TIN SHING	P	BS
TAM	CHAN NIN PAUL	P	BS
TAM	CHUN MAN	A	BS
TAM	SIU LUN ALAN	G	BS
TAM	WAI KI	P	BS
TAM	WING CHAU	G	BS
TAM	WING CHEUNG	G	BS
TAM	YU CHING	G	BS
TAN	HOI YING	P	BS
TANG	CHI WANG	P	BS
TANG	HOI KWAN		BS
TANG	HUNG KI	P	BS
TANG	KIN CHEONG	G	BS
TANG	LUEN TAI	G	BS

SURNAME	OTHER NAME(S)	SECTOR	DIVISION
TANG	YIK	P	BS
TONG	KAM MAN		BS
TONG	PING TAT	G	BS
TSANG	CHEUNG CHUEN		BS
TSANG	CHUN WANG ERIC	G	BS
TSANG	FUNG	P	BS
TSANG	GILBERT CHEUK WAH	P	BS
TSANG	KAI FUNG	P	BS
TSANG	NOK KI	G	BS
TSANG	PO KING	G	BS
TSANG	PUI YUEN	P	BS
TSANG	TAT MING	P	BS
TSE	CHEUK MAN	P	BS
TSE	CHI CHUNG	P	BS
TSE	CHI KIN	P	BS
TSE	CHI MING	P	BS
TSE	CHONG WANG WILLIE		BS
TSE	JO KENNETH MADURAMENTE	P	BS
TSE	LAP WA	G	BS
TSE	SIU MING STEPHEN	G	BS
TSE	WING HO JEREMY	P	BS
TSUI	CHI HOU DANNY	P	BS
TSUI	G KIN PAUL	P	BS
TSUI	HO PATRICK		BS
TSUI	KA KIM	G	BS
TSUI	MAN KWONG		BS
TSUI	SIU KAI	P	BS
TSUI	SIU LUNG	P	BS
TUNG	SIK YIN	G	BS

W

WAN	KA CHEUNG	P	BS
WANG	MAN WAH CONNY	A	BS
WAT	WANG TAT	P	BS
WING	TAI WAI	G	BS
WONG	BAY	A	BS
WONG	CHE KEUNG	G	BS
WONG	CHEONG MAN RAYMOND		BS
WONG	CHIK WING	P	BS
WONG	CHING LOK CHRISTOPHER	P	BS
WONG	CHIU HUNG		BS
WONG	CHONG YIP	P	BS
WONG	CHUNG KEE STEVE	P	BS
WONG	HO MAN	G	BS
WONG	HOI KIT WILFRED	P	BS
WONG	JENNY	P	BS
WONG	KA CHI	G	BS
WONG	KA WING	G	BS
WONG	KAM LING CANDY	G	BS
WONG	KAM SING	P	BS
WONG	KAM WAH	G	BS
WONG	KIN LEUNG	P	BS
WONG	KIN YEE	P	BS
WONG	KIN YIP	G	BS
WONG	KING WAN CANNON	P	BS
WONG	KING YUE CLEMENT	P	BS
WONG	KIT YEE	G	BS
WONG	KWOK CHI	P	BS
WONG	KWOK FAI	G	BS
WONG	KWOK MING	P	BS
WONG	LOI FAT ALEX	P	BS
WONG	MAN KIN	P	BS
WONG	MAN LUNG	G	BS
WONG	MAN WAI	G	BS
WONG	MEI YEE	P	BS
WONG	RUBY KWONG KI	P	BS
WONG	SAI NING	P	BS
WONG	SAN KUEN	G	BS
WONG	SAN SAMSON	P	BS
WONG	SE KING PETER	P	BS
WONG	SHING ALAN	G	BS
WONG	SZE NGA	G	BS

SURNAME	OTHER NAME(S)	SECTOR	DIVISION
WONG	TIN CHI	P	BS
WONG	TSZ CHUN	P	BS
WONG	TUNG WAI RICARDO		BS
WONG	TZE MIN NOEL	P	BS
WONG	WAI KONG	P	BS
WONG	WAI YAN ANSON	G	BS
WONG	WING CHEUNG DENNIS	P	BS
WONG	WING CHI VICKIE	G	BS
WONG	WING SUN	G	BS
WONG	YUEN SHUN	P	BS
WONG	YUK FOR	G	BS
WU	CHIU KWAN	G	BS
WU	HON CHEUNG ARTHUR	G	BS
WU	MAN KEUNG	P	BS
WU	MING FUNG	G	BS
Y			
YAU	CHAN LEUNG	P	BS
YAU	WAI YIP	G	BS
YEUNG	CHUNG YIN GORDON	G	BS
YEUNG	KA MAN	G	BS
YEUNG	MAN KAI		BS
YEUNG	PO TIN	G	BS
YEUNG	SAU MING BORIS	P	BS
YEUNG	TAK WAH DENNY	P	BS
YEUNG	TSZ CHUNG	P	BS
YEUNG	YAN WING	P	BS
YEUNG	YUEN HIN	P	BS
YIM	KA HO	G	BS
YIM	WAI KEUNG	P	BS
YIM	YUEN LING	G	BS
YIP	HO YIN JOHN	P	BS
YIP	SO ANDY		BS
YIP	WING HONG	P	BS
YIP	YIN YUNG	P	BS
YIP	YUEN PIK	G	BS
YU	CHI KIN HARRY	P	BS
YU	KWOK HUNG JOSEPH	G	BS
YU	SUN LEE SUNNY		BS
YU	TAK CHEUNG, SBS	G	BS
YUEN	MING KWAN	G	BS
YUEN	TAK CHEONG		BS
YUEN	TZE WING	P	BS
YUN	YING KIT	G	BS
YUNG	WING SUET	P	BS

Annex 2 : GP Divisional Panel of Assessors

SURNAME	OTHER NAME(S)	SECTOR	DIVISION	SURNAME	OTHER NAME(S)	SECTOR	DIVISION
C				SUNG	SHU HUNG	P	GP
CHAN	KA FAI ANDREW	P	GP	T			
CHAN	KWOK LEUNG	P	GP	TSANG	CHUN TAT	P	GP
CHAN	MAN WAI	P	GP	TSANG	TAK KONG	P	GP
CHAN	MEI SZE NANCY	P	GP	TSE	LAI PING	G	GP
CHAN	SHUN HIM ALAN	P	GP	TSE	TSZ CHUN	A	GP
CHAN	WAI CHU	P	GP	TSE	WAI HUNG	P	GP
CHAU	YEE LEI CRYSTAL	G	GP	W			
CHEUK	LEE LAM	P	GP	WONG	CHI WAI	P	GP
CHEUNG	KIU CHO VINCENT	P	GP	WONG	CHING HANG	P	GP
CHEUNG	SING DIN		GP	WONG	KING SUM	G	GP
CHOW	YEUK YU	P	GP	WONG	SIU WAI	A	GP
CHOY	HUNG TAT	A	GP	WONG	TSZ CHOI	P	GP
F				WONG	WAI LEUNG	G	GP
FONG	MAN HUNG	G	GP	WONG	YUNG SHING	P	GP
FONG	YIU MING	P	GP	Y			
FUNG	KIN SHING	G	GP	YEUNG	KIN LUN	P	GP
H				YIU	YUK HAN EVOONE	P	GP
HUNG	KWING HEI	P	GP	YU	SIU YEUNG ANDREW	P	GP
J							
JEONG	HAI YEUN	P	GP				
K							
KWAN	SIU YUEN	P	GP				
KWOK	WAI FAI KELVIN	G	GP				
KWOK	WAI YAN	P	GP				
KWONG	WAI YIN	P	GP				
L							
LAI	SIU CHEUNG	G	GP				
LAM	KA HO	G	GP				
LAM	MAN TING	G	GP				
LAM	TSAN WING ALEXANDER	P	GP				
LAM	WAN KAI ANNE	P	GP				
LAU	HO WAI LUCAS	P	GP				
LAW	SUET LUN	P	GP				
LEE	BUN BENSON	G	GP				
LEE	CHUN LUNG GABRIEL	A	GP				
LEUNG	CHING CHING	P	GP				
LEUNG	PUI WANG	P	GP				
LEUNG	SEE NGA SYLVIA	P	GP				
LEUNG	SUET MUI CHERRY	G	GP				
LEUNG	SUK FUN	G	GP				
LEUNG	TSZ KIN	P	GP				
LEUNG	WAI CHUNG	P	GP				
LEUNG	WAI MING	P	GP				
LI	MING YEUNG	P	GP				
LI	PAK HIN	G	GP				
LI	TING	G	GP				
LI	YING WAI	G	GP				
LI	YUNG SAU LAWRENCE	P	GP				
LIN	HIU TUNG	G	GP				
LIU	WAI MAN RAYMOND	P	GP				
LO	TSZ HO	P	GP				
LOI	WAI CHUEN	P	GP				
LUI	SZE PUI	P	GP				
M							
MUI	KING HUNG ALICE	G	GP				
N							
NG	CHI PONG	P	GP				
NG	CHING CHING ANITA	G	GP				
NG	KAR YEN	G	GP				
S							
SIU	CHOI PAI	G	GP				

Annex 3 : LS Divisional Panel of Assessors

SURNAME	OTHER NAME(S)	SECTOR	DIVISION
A			
AU	CHI HO	G	LS
AU	YAT WAH	G	LS
C			
CHAN	CHI DUEN RONALD	P	LS
CHAN	CHOI YIN	G	LS
CHAN	KAI HONG	G	LS
CHAN	KWONG CHAU LAWRENCE	P	LS
CHAN	SIU BUN	G	LS
CHAN	TAK HING	P	LS
CHAU	MARVIN MING		LS
CHEUNG	YUE YAN	G	LS
CHING	SIU TONG	P	LS
CHIU	KAM HON	G	LS
CHOI	WAI MAN	G	LS
CHOW	KWAN LAM	G	LS
CHU	FEI MAN	G	LS
H			
HO	KWOK CHIU	G	LS
HUNG	KWONG LAM	G	LS
K			
KOO	TAK MING	G	LS
KWOK	CHI WO	G	LS
KWOK	KING HUNG	G	LS
L			
LAI	LIT KI	G	LS
LAM	CHUN TO	G	LS
LAM	HOK LAM		LS
LAM	LIK SHAN	P	LS
LAU	CHI KWONG	P	LS
LAU	CHUN WA	G	LS
LEE	KWOK LEUNG	G	LS
LEUNG	CHI YAN GEORGE	P	LS
N			
NG	PO FAT	G	LS
NG	TSZ KIN	G	LS
NG	WAI TAK		LS
P			
POON	NGA YI KELLY	G	LS
S			
SHAM	PO FAI	P	LS
SIN	KING KAU		LS
SO	MAN CHEONG KENNETH	G	LS
T			
TAM	YIU MING EUGENE	G	LS
TANG	SZE KIN	P	LS
TO	KA YI	G	LS
TONG	KWAN YUEN LAWRENCE	G	LS
TSE	MARK KWOK WAI	G	LS
TSOI	RINA	G	LS
W			
WONG	KAM FUNG		LS
WONG	KIN MICHAEL	P	LS
WONG	YING KIT	G	LS
WONG	YIU CHO JOSEPH	P	LS
Y			
YIP	WING MING	G	LS
YU	CHUN FAI	G	LS
YU	SAU CHUNG	G	LS

Annex 4 : QS Divisional Panel of Assessors

SURNAME	OTHER NAME(S)	SECTOR	DIVISION
A			
ADAMS	NICOLAS	P	QS
AU	MING CHEONG	P	QS
AU	SAI KIT	P	QS
AU	SUET LING CHERRY	P	QS
AU YEUNG	WAI SHING	P	QS
C			
CHAK	KAI CHUNG	P	QS
CHAN	CHAU YUEN	P	QS
CHAN	CHEONG MAN	P	QS
CHAN	CHEUK SHING	P	QS
CHAN	CHI LUNG		QS
CHAN	CHI WAI	P	QS
CHAN	CHING KONG	P	QS
CHAN	CHING LEUNG	P	QS
CHAN	CHUI NA	P	QS
CHAN	CHUN YIN	P	QS
CHAN	HING LUN JOSEPH	A	QS
CHAN	HO	P	QS
CHAN	HON CHUEN	P	QS
CHAN	KA MING	P	QS
CHAN	KA MING	P	QS
CHAN	KA PO	P	QS
CHAN	KA YU CARRIE	P	QS
CHAN	KAR YUEN	P	QS
CHAN	KIT YEE	P	QS
CHAN	KOON SZE	P	QS
CHAN	LAI CHU SMONA	P	QS
CHAN	LOK HEI	P	QS
CHAN	LOK MAN	P	QS
CHAN	MAN SHING	P	QS
CHAN	MENG CHEONG	P	QS
CHAN	MING KWAN	P	QS
CHAN	MING LUNG	P	QS
CHAN	PI YIN	P	QS
CHAN	PIK KWAN	P	QS
CHAN	SIU KEI PETER	P	QS
CHAN	SIU LAI	P	QS
CHAN	SZE MAN	P	QS
CHAN	TIN LAI MIKE	G	QS
CHAN	WAH ON	P	QS
CHAN	WAI HA	P	QS
CHAN	WAI SING	G	QS
CHAN	WING YIU	P	QS
CHAN	YIN PING	G	QS
CHAN	YUEN LING	G	QS
CHAN	YUK MAN	P	QS
CHANG	YAT CHUN	P	QS
CHAO	WAI CHUNG	P	QS
CHAU	CHUN LUNG	P	QS
CHAU	CHUNG CHING	P	QS
CHEN	YU CHIU	P	QS
CHENG	CHI WAH	P	QS
CHENG	KA YAN	P	QS
CHENG	MAN CHING	P	QS
CHENG	MUN CHEONG	P	QS
CHENG	PING WAI	P	QS
CHENG	PO YI	P	QS
CHENG	PONG MAN REUBEN	P	QS
CHENG	SENG YIP	G	QS
CHENG	SHING KWONG ERIC	P	QS
CHENG	WAI MAN	P	QS
CHENG	WAN CHING	P	QS
CHEUNG	HOK MAN	P	QS
CHEUNG	KA WAI	P	QS
CHEUNG	KWOK CHING	P	QS
CHEUNG	KWOK SUN	P	QS
CHEUNG	LIM CHI STELLA	P	QS
CHEUNG	MING FAAT MICHAEL	G	QS

SURNAME	OTHER NAME(S)	SECTOR	DIVISION
CHEUNG	MIU FONG	P	QS
CHEUNG	PUI CHUEN	P	QS
CHEUNG	SHUK ON	P	QS
CHEUNG	TAT SUM	P	QS
CHEUNG	WA KING	P	QS
CHEUNG	WAI KIN	P	QS
CHEUNG	WAI MAN RAYMOND	P	QS
CHEUNG	WAN SHAN	P	QS
CHEUNG	WILSON	P	QS
CHEUNG	YIP MAN	P	QS
CHEUNG	YIU CHEONG	P	QS
CHING	WAI KWOK	P	QS
CHIU	CHUNG WING	P	QS
CHIU	PENG HIM	P	QS
CHO	HONG CHING	P	QS
CHO	YAT SAU CARL	P	QS
CHOI	CHUN HEI	P	QS
CHOI	MING HANG EDMUND	P	QS
CHOI	SHING LAM	P	QS
CHOW	CHEUNG KWONG VINCENT	P	QS
CHOW	CHI WA	P	QS
CHOW	KA CHUN	P	QS
CHOW	LUNG KEE	P	QS
CHOW	WAI CHI	P	QS
CHOW	WAI LAP	P	QS
CHOW	YUK FUNG	P	QS
CHOY	KA FAI	P	QS
CHOY	SHING YAN SAMUEL	P	QS
CHU	CHUN MAN	G	QS
CHU	FU SUN	P	QS
CHU	LUN CHOR ALAN	P	QS
CHU	MAN CHUNG RICKY	P	QS
CHU	SIU FAN	P	QS
CHU	SIU PING	P	QS
CHUNG	CHUN MING	P	QS
CHUNG	HIU CHING	P	QS
CHUNG	KA WAI	P	QS
CHUNG	PING CHUEN	P	QS
F			
FOK	CHUCK LEUNG	P	QS
FONG	KA WAI	P	QS
FONG	KIM HO WILLIAM	P	QS
FU	KAI CHUNG	P	QS
FUNG	KWOK FAI	P	QS
FUNG	LAI HUNG	P	QS
FUNG	WAI YAN RYAN	P	QS
H			
HO	CHI SHING		QS
HO	CHUNG YIN	P	QS
HO	HOK KEUNG	A	QS
HO	KWAN HON	P	QS
HO	KWOK KWAN	P	QS
HO	LAI WAH	P	QS
HO	MING KEUNG	P	QS
HO	SHUI SHAN	P	QS
HO	TSZ YAN	P	QS
HO	TUNG HOI	P	QS
HO	WAI KEI	P	QS
HO	WAI MAN	P	QS
HO	WING KIT	P	QS
HO	WING YAN VIBIAN	G	QS
HO	WUN YIN	G	QS
HOR	WAI CHUNG	P	QS
HUI	KEN	A	QS
HUNG	HIU MING	P	QS
HUNG	HOI CHAU	P	QS
HUNG	TSZ TUNG	P	QS
HUNG	YAT HUNG	P	QS

SURNAME	OTHER NAME(S)	SECTOR	DIVISION
I			
IP	CHI KUI SAMMY	P	QS
IP	KWONG LAP	P	QS
IP	SHU KIN	P	QS
IP	SIN TING	P	QS
IP	TAK PAN	P	QS
IP	WAI HO	P	QS
J			
JAN	SHIU CHEONG HARRY	A	QS
JE	YUK LIN CHERYL	P	QS
K			
KAM	KA FAI RAYMOND		QS
KAM	SIU CHEE	P	QS
KAN	MAN SUNG		QS
KAN	YUEN YI	P	QS
KANG	YIDAN	P	QS
KEUNG	CHUNG WAI	A	QS
KO	CHUN WA JOHNSON	P	QS
KONG	WAI CHING		QS
KONG	WING SANG	P	QS
KOO	KIN LOK	P	QS
KOON	WAI MAN	P	QS
KUO	WAI MEI	P	QS
KWAN	CHEUK PUI	P	QS
KWAN	HO WAI	P	QS
KWOK	CHEUK WOON	P	QS
KWOK	CHI MING	P	QS
KWOK	LEONG	P	QS
KWOK	YUEN KI	G	QS
KWONG	MAN HO	P	QS
L			
LAI	CHUN SING	P	QS
LAI	CHUN WAI	P	QS
LAI	HO WING	P	QS
LAI	KA WAI	P	QS
LAI	KIN HANG	P	QS
LAI	KIN WING	P	QS
LAI	KWOK PAN	P	QS
LAI	MING YAN	P	QS
LAI	WAI YAN	P	QS
LAI	WAI YING	P	QS
LAI	YEE TING	P	QS
LAI	YUN SHANG	P	QS
LAM	CHI HOI	P	QS
LAM	CHI MING STEPHEN	P	QS
LAM	CHI WAH	P	QS
LAM	HOI YEE	P	QS
LAM	HON FAI	P	QS
LAM	KA LAI	P	QS
LAM	KIN FAI ALAN	P	QS
LAM	KWOK WAI PATRICK	P	QS
LAM	MAN CHUNG	P	QS
LAM	MAN NA	P	QS
LAM	MAN YI	P	QS
LAM	MEI LING LYSANDER	P	QS
LAM	PO LAP	P	QS
LAM	PUI CHING	P	QS
LAM	SHUN TAT	P	QS
LAM	SIK HONG	P	QS
LAM	TAK SAN JOE	P	QS
LAM	TSZ YAN	P	QS
LAM	WAI CHOI	P	QS
LAM	WAI YEE	P	QS
LAM	YAN KIT	G	QS
LAM	YU KAY		QS
LAU	CHAK KEI	P	QS
LAU	CHUN CHIU MICHAEL	P	QS
LAU	CHUN YIP ANTHONY	P	QS

SURNAME	OTHER NAME(S)	SECTOR	DIVISION	SURNAME	OTHER NAME(S)	SECTOR	DIVISION
LAU	HEUNG SHAN	P	QS	LO	KWAN CHING	P	QS
LAU	HO KONG	P	QS	LO	KWOK CHU	P	QS
LAU	KA WAI ANNE	P	QS	LO	MAN KEI MAN	P	QS
LAU	KUEN BIU	P	QS	LO	SIU FAI	P	QS
LAU	KWOK MAN	P	QS	LO	SUN WAH	P	QS
LAU	LAI FAN	P	QS	LO	TSANG YU	P	QS
LAU	ON NI	P	QS	LO	WAI MING AGNES	P	QS
LAU	TAK FAT	P	QS	LO	WING SZE	P	QS
LAU	WAI MAN	P	QS	LO	ZUN	P	QS
LAU	YUEN MAN PESIRE	P	QS	LUI	CHI WAI	P	QS
LAU	YUEN YI STACEY	P	QS	LUI	CHI WANG	P	QS
LAU	YUI TING	P	QS	LUI	PO LUNG KENNY	P	QS
LAW	CHI WAI ALAIN	P	QS	LUI	SIN YI	P	QS
LAW	KA YEE	P	QS	LUI	YIU SUI NICHOLAS	P	QS
LAW	MAN KIT	P	QS	LUK	KIT LING	P	QS
LAW	WAI MING	P	QS	MA	CHI KIT	G	QS
LAW	YEE SHAN SHERRY	P	QS	MA	JINGJING	P	QS
LAW	YUK HA	P	QS	MA	KWAN HO	P	QS
LEE	CHI CHUNG	P	QS	MA	KWAN LONG	P	QS
LEE	CHI WING BAN	P	QS	MACK	HON WAH	P	QS
LEE	CHIU HUNG STEPHEN	P	QS	MAK	HO MAN	P	QS
LEE	FONG CHUNG	G	QS	MAK	SHUI FUNG ALEX	P	QS
LEE	FOOK PUI BILLY	P	QS	MAK	YIU CHI	P	QS
LEE	KIN TING DAISY	P	QS	MAK	YIU CHUNG	P	QS
LEE	KING YIU	P	QS	MAN	CHI CHUEN	P	QS
LEE	KOON SHING	P	QS	MAN	KOK WAI	P	QS
LEE	MAN FUNG	G	QS	MAN	YIU WING	P	QS
LEE	MAN YAN	P	QS	MING	SIU LING	P	QS
LEE	MEI YI	P	QS	MOK	CHRISTINE	P	QS
LEE	PO LUNG	P	QS	MOK	WAI YIU BRENDA	P	QS
LEE	SIN YING	P	QS	MUK	CHI TAK	G	QS
LEE	WAI KEUNG	P	QS	NEWTON	ADRIAN RICHARD	P	QS
LEE	WAI KIN KENNETH	P	QS	NG	CHEUCK LAM EDDIE	P	QS
LEE	WAI PING	P	QS	NG	CHI HANG	P	QS
LEE	WING CHI	G	QS	NG	CHUI SHEUNG	P	QS
LEE	YAN	P	QS	NG	KA HIN	P	QS
LEE	YAN SIN GERBERTA	G	QS	NG	KA HO	P	QS
LEE	YAT YUNG	P	QS	NG	KA HUNG	P	QS
LEE	YIN TAT	P	QS	NG	KA WAI	P	QS
LEI	SING HO	P	QS	NG	KA YIN	P	QS
LEONG	KOH HONG	P	QS	NG	LOK SANG	P	QS
LEUNG	CHI KWAN	P	QS	NG	MAN YAN MANDY	P	QS
LEUNG	CHI WUNG	P	QS	NG	NGO LAM	P	QS
LEUNG	CHUNG SHEUNG ALAN	P	QS	NG	SHUK LING	P	QS
LEUNG	HO CHEUNG	P	QS	NG	SO KUEN	P	QS
LEUNG	HOI LAM	P	QS	NG	SZE KEUNG STEPHEN	P	QS
LEUNG	KA HO	P	QS	NGAI	CHI HANG	P	QS
LEUNG	KA MING	P	QS	NIP	KA YUK	P	QS
LEUNG	KIN MING	P	QS	OR	CHING SZE	P	QS
LEUNG	LAI LING	P	QS	PANG	CHUN WAI	P	QS
LEUNG	LUNG WAI	P	QS	PANG	KA HUNG	P	QS
LEUNG	SIU HONG	P	QS	PANG	KWOK HANG	P	QS
LEUNG	SIU KEI	P	QS	PANG	SIU KAI	P	QS
LEUNG	TAI ON	P	QS	POON	HEI LAM	P	QS
LEUNG	WAI HUNG	P	QS	POON	WILLIAM TSZ HO	P	QS
LEUNG	WAI KIT	P	QS	POON	WING YAN	P	QS
LEUNG	WAI MING	P	QS	PUN	MAN KIN ANDY	P	QS
LEUNG	WAI SHING	P	QS	SETO	CHI SHING	P	QS
LEUNG	WAN LUNG	P	QS	SHIH	MAN KIT	P	QS
LEUNG	YUEN FU	P	QS	SHING	KWOK CHUE	P	QS
LI	CHI KEUNG	P	QS	SHUM	KA LOK JESPER OSCALAGHAN	P	QS
LI	KING SHING	P	QS	SHUM	KA MING	P	QS
LI	MAN TING	P	QS	SIAUW	FAN HEUNG EMILY	P	QS
LI	SZE WAI VANESSA	P	QS	SIN	KA PONG	P	QS
LI	WAI HUNG	P	QS	SING	CHI KIN	P	QS
LIN	CHI WAI	P	QS	SIU	CHI WAI	P	QS
LIN	MO SANG	P	QS	SIU	HOI TUNG	P	QS
LING	NGAN SZE		QS	SIU	KA YU PAUL	P	QS
LIU	SIU MAN JOSEPH	P	QS	SIU	KIN MING	P	QS
LO	CHUN KIT	P	QS	SIU	TAK YUE	P	QS
LO	KAR YIN	G	QS	SO	CHUN MING	G	QS

SURNAME	OTHER NAME(S)	SECTOR	DIVISION
SONG	JIA	P	QS
SUM	BO MAN		QS
SUM	WAI HON DANIEL	P	QS
SUN	YEE TING OLIVIA	P	QS
SY	HOK TAY TERRY	P	QS
SZETO	HOK HEI HOCKY	P	QS
SZETO	KIT FONG	P	QS
T			
TAI	KING LEUNG	P	QS
TAM	CHE CHUNG DAVID	P	QS
TAM	CHI WAI	P	QS
TAM	HOK CHING	G	QS
TAM	KA YI	P	QS
TAM	KA YU	G	QS
TAM	KONG LUN ALAN		QS
TAM	WING LOK	P	QS
TAM	YEE CHUNG	G	QS
TANG	CHI HUNG	P	QS
TANG	CHI KIN	P	QS
TANG	JINGWEN	P	QS
TANG	KA CHUN	P	QS
TANG	KI CHEUNG	P	QS
TANG	LAI YEE SANDY	A	QS
TANG	MAN YEE		QS
TANG	WAI KWONG	P	QS
TANG	WAI YING	P	QS
TANG	WING CHONG	P	QS
TEOW	WAI YEE	P	QS
TING	YUEN CHUN ERIC	P	QS
TO	WAI SHAN	P	QS
TONG	CHONG YIN RONNIE	P	QS
TONG	KA WING	P	QS
TONG	YAN PUI	P	QS
TSAI	KWOK HING	G	QS
TSANG	CHOI KING	P	QS
TSANG	HIN TONG	P	QS
TSANG	KWOK TONG	P	QS
TSANG	PUI MAN	P	QS
TSANG	SUI HEI	P	QS
TSANG	TSZ KIN	P	QS
TSANG	YUK YIU	P	QS
TSE	CHI CHEUNG	P	QS
TSE	CHI ON	P	QS
TSE	KWOK MING	P	QS
TSE	MAN CHI	P	QS
TSE	PO KING	P	QS
TSIN	CHUNG	P	QS
TSOI	MAN PING	P	QS
TSUI	NGAI KEUNG	P	QS
TSUI	SZE MAN	P	QS
TSUI	YEE LOK GREGORY	P	QS
U			
U	IN KUAN	P	QS
U	TSUI FONG CARINE	P	QS
W			
WAI	YUK FUNG	P	QS
WAN	CHI SHUN	P	QS
WAN	TAT KWONG	P	QS
WAN	WAI WING	P	QS
WANG	LI	G	QS
WI	KING CHEUNG	P	QS
WONG	AH CHIN TAMMY	P	QS
WONG	CHE LEUNG	P	QS
WONG	CHEUK LUN	P	QS
WONG	CHEUK YIN	G	QS
WONG	CHI HO	G	QS
WONG	CHI KEUNG	P	QS
WONG	CHI LOK	G	QS

SURNAME	OTHER NAME(S)	SECTOR	DIVISION
WONG	CHI WAI	P	QS
WONG	CHING MAN	P	QS
WONG	CHUN FAN	P	QS
WONG	CHUN KUK	P	QS
WONG	CHUN MAN	P	QS
WONG	CHUN MAN	P	QS
WONG	CHUN PO	P	QS
WONG	DIN CHUNG	P	QS
WONG	FAN TANG	P	QS
WONG	HIM YUI PETER	P	QS
WONG	KAI SING	P	QS
WONG	KIN HANG	P	QS
WONG	KIN KEUNG	P	QS
WONG	KIN YEUNG	P	QS
WONG	KING MAN	P	QS
WONG	KWOK CHO	P	QS
WONG	KWOK LEUNG	P	QS
WONG	KWOK SANG	P	QS
WONG	LAI PING	P	QS
WONG	LOK SZE	P	QS
WONG	MIU LAN	P	QS
WONG	SHUET CHING SHIRLEY TIMBO	P	QS
WONG	SHUI KUEN	P	QS
WONG	SIU HEI WILMAN	P	QS
WONG	SIU KI FRANKIE	G	QS
WONG	SIU TING	P	QS
WONG	TAK SHING	P	QS
WONG	TAT WING DAVID	P	QS
WONG	WAI LUNG	P	QS
WONG	WAI MING	P	QS
WONG	YEE KI JIMMY	P	QS
WOO	KAM TONG	P	QS
WU	HANG YI	P	QS
WU	KAM FAI	P	QS
Y			
YAM	FUNG	P	QS
YAN	CHI SING JOE	P	QS
YAN	CHI TAT	P	QS
YAN	DING ON	P	QS
YAN	KWOK WING	P	QS
YAN	PING KEI	P	QS
YANG	YIN LI	P	QS
YAU	KA PO	P	QS
YAU	MING KIN	P	QS
YAU	WING FUNG	P	QS
YEUNG	FUK MING	P	QS
YEUNG	KWOK HUNG	P	QS
YEUNG	PAN	P	QS
YEUNG	PUI KI	P	QS
YEUNG	YAT SING	P	QS
YIK	CHI WAI	P	QS
YIK	KING WANG	P	QS
YIM	WING KIN	P	QS
YING	CHUNG SAU	G	QS
YING	YUEN YEE	P	QS
YIP	CHI CHUEN	P	QS
YIP	KIN WA PATRICK	G	QS
YIP	TSZ HONG	P	QS
YIP	WAI LUN	G	QS
YIU	SHUK MAN	P	QS
YU	CHEUK MAN DARIS	P	QS
YU	MEI PING	G	QS
YU	PO KING LINDA	P	QS
YU	TSZ WAI	P	QS
YU	YIN YUEN	P	QS
YUE	HAU YIN	P	QS
YUEN	PO HUNG	P	QS
YUEN	SHING WAI	P	QS
YUEN	WING YAN	P	QS
YUNG	CHI WAI	P	QS

Annex 5 : PD Divisional Panel of Assessors

SURNAME	OTHER NAME(S)	SECTOR	DIVISION
YUNG	KWUN SING SAMMUEL	P	QS
YUNG	SHEUNG CHI JIMMY	P	QS
YUNG	TUNG HANG	P	QS

SURNAME	OTHER NAME(S)	SECTOR	DIVISION
N			
NG	PAK KIN	P	PD
H			
HO	JOSEPH JUNIOR	P	PD
W			
WAI	CHUN SING TERENCE	P	PD

Annex 6 : PFM Divisional Panel of Assessors

SURNAME	OTHER NAME(S)	SECTOR	DIVISION
C			
CHAN	YUK KIT JAMES	P	PFM
CHAN	YIU KEUNG	G	PFM

KEY

Sector :

A : Academic

G : Government

P : Private



Sr Koo Tak Ming
Chairman

The Board of Membership (BoM) for the year 2021/22 comprised the following members:

Chairman	Sr Koo Tak Ming	
Deputy Chairman	Sr Kenneth Yun Ying Kit	
Division	Divisional Membership Committee	
	Representatives to BoM	Co-opted Assessors
BSD	Sr Daniel Chang Wai Ip Sr Kenny Tse Chi Kin	<i>(No membership interview was conducted in the session year)</i>
GPD	Sr Benson Lee Bun Sr Lau Chun Kong	Sr Jason Chan Chak Wa Sr Andrew Chan Ka Fai Sr Dorothy Chow Yeuk Yu Sr Michael Hung Kwing Hei Sr Jason Kwong Wai Yin Sr Anne Lam Wan Kai Sr Kenneth Tong King Chung Sr Eric Tsang Chun Tat Sr Cliff Tse Wai Hung
LSD	Sr Ricky Lai Lit Ki Sr Tang Wing Lun	Sr Leung Suk Ling Sr Kenneth So Man Cheong Sr Paul Tsui Hoi Yuen Sr Michael Wong Kin Sr Peter Wong Pak Wai
PDD	Sr Francis Lam Ka Fai Sr Terence Wai Chun Sing	Sr Victor Ng Pak Kin
PFMD	Sr Kenny Chan Kwok Hung Sr Charles Hung Chuen Ka	Sr Raymond Chan Wai Kin Sr Louis Lee Man Ho Sr Patrick Leung Chin Pak Sr Dick Li Tak Hong Sr Amy Tang Ngar Man
QSD	Sr Amelia Fok Ching Yin Sr Jesse Wong Chi Kin	Sr Sunny Chan Chi Ho Sr Thomas Ho Kwok Kwan Sr Wan Ho Yin Sr Staw Wong Kin Wai Sr Woo Chi Man Sr Keith Yim Siu Chung
YSG	Sr Candy Ho Yik Lam (GP) Sr Wilson Ko Tak Yan (BS)	

In order to provide timely response to membership applications, the Board continued to hold bimonthly meetings. Despite having held its first face-to-face meeting in this session in January 2022, due to the fifth wave of the COVID-19 pandemic, the Board had to meet over Zoom in March, May, July, and September. As the pandemic was gradually under control, the Board managed to hold its last meeting in the session in November in person.

The continued dedication of all Board Members, together with all Divisional and YSG Membership Committees, is deeply appreciated, for without which the Board could not have functioned so efficiently. The Divisional and YSG Membership Committees comprised the Divisional and YSG Representatives to the Board and Co-opted Committee Members and Assessors for the vetting of applications and assessment interviews with the applicants when required.

During the session year, the statistics of membership applications processed are as follows:

Applications	BSD	GPD	LSD	PDD	PFMD	QSD	Total
FHKIS	2	1	2				5
<i>Rejected</i>		1	1				2
<i>Approved</i>	2		1				3
MHKIS	99	61	20	2	2	151	335
<i>Rejected</i>		7	3		1	13	24
<i>Approved</i>	99	54	17	2	1	138	311
<i>(via APC)</i>	<i>(99)</i>	<i>(44)</i>	<i>(13)</i>			<i>(136)</i>	<i>(292)</i>
<i>(via reciprocity)</i>		<i>(10)</i>	<i>(4)</i>	<i>(2)</i>	<i>(1)</i>	<i>(2)</i>	<i>(19)</i>
Multiple		2		2	7		11
<i>Rejected</i>							
<i>Approved</i>		2		2	7		11
AMHKIS			1				1
<i>Rejected</i>							
<i>Approved</i>			1				1
Probationer	115	92	29	4	3	250	493
<i>Rejected</i>		1			1		2
<i>Approved</i>	115	91	29	4	2	250	491
Student	38	63	9	1		38	149
<i>Rejected</i>							
<i>Approved</i>	38	63	9	1		38	149

With more reciprocity agreements having been entered into by Divisions with their counterparts in sister professional bodies, the number of applications for membership significantly increased.

The above statistics refer only to the number of applications processed during the year and do not reflect the actual changes to the membership base of the Institute. It should be noted that applicants may migrate from one membership grade or category to another. For full details, readers should refer to the Membership Registers kept by Honorary Secretary in accordance with Bye-Law 2.1 of the HKIS Constitution.

Pursuant to Bye-Law 2.5.2, the required Probationer membership of eight years continued to be enforced administratively. Probationers with over eight years of membership but still in the process of pursuing the APC will have their membership extended further for a year subject to the approval of the General Council. This arrangement has been working well and the membership statistics may be rationalised to reflect the legitimate status of surveyors-in-training.

During the session year, the statistics of the changes in Probationer membership are as follows:

Probationers	BSD	GPD	LSD	PDD	PFMD	QSD	Total
<i>Applications for extension</i>	25	7	16	2	1	327	378
<i>Rejected</i>	7		2				9
<i>Approved</i>	18	7	14	2	1	327	369
<i>Withdrawal</i>	15	1	8			19	43

The Board observes the decision made in the General Council that an ex gratia renewal of Student membership is allowed for one more year so that the students may smoothly upgrade to Probationers when they secure suitable employment for their professional practical training. The Board will keep monitoring the issue and ensure the route to membership would be in compliance with our Constitution and Bye-Laws.

During the session year, the statistics of the changes in Student membership are as follows:

Students	BSD	GPD	LSD	PDD	PFMD	QSD	Total
<i>Applications for renewal</i>	7	5		1		12	25
<i>Rejected</i>	4	4				10	18
<i>Extended</i>	3	1		1		2	7

I would like to express my wholehearted thanks to Ms Kiny Hung, Secretary, for her dedicated and efficient service during my chairmanship. I would also like to thank Past Chairman Sr Prof Barnabas H K Chung who kindly accept my invitation to join the Board as Co-opted Member in this session.

List of Corporate Members and Associate Members (As at 31 December 2022)

Members can access the list at <https://tinyurl.com/2lv3ph5s> or the HKIS Website.



LIST OF CORPORATE MEMBERS

Last Name, Other Name(s)	中文姓名	Class	HKIS No.	Division	Date FHKIS	Date MHKIS
A						
ADAMS NICOLAS	--	MEMBER	3474	QS	28-02-2002	
ALDRIDGE RICHARD MARK	--	MEMBER	0088	GP	21-08-1984	
ALEXANDER PAUL DAVID WOLFE	--	MEMBER	0566	GP	26-03-1986	
ALLEN MICHAEL CHARLES	--	MEMBER	5727	QS	26-05-2011	
AN MENGQI	安夢琪	MEMBER	8483	QS	07-01-2021	
ANDERSON NEIL JOHN	--	MEMBER	5177	GP	26-03-2009	
ANDREASSEND GORDON ALFRED	--	FELLOW	1026	LS	04-12-1991	
ANG SUSAN	洪素珊	MEMBER	5568	BS, PD	25-11-2010	
ARNOLD MICHAEL IAN	--	FELLOW	0502	QS	20-06-1985	
AU CALVERT EMMANUEL	區家壽	MEMBER	8375	BS	17-11-2020	
AU CHAK MAN	區澤文	MEMBER	0679	QS	27-01-1987	
AU CHI CHUNG DERET	區志聰	MEMBER	2084	GP	21-03-1996	
AU CHI HANG	區智恆	MEMBER	4619	QS	25-05-2006	
AU CHI HO	區智浩	MEMBER	2515	LS	04-09-1997	
AU CHI HUNG	區志鴻	MEMBER	3114	BS, PFM	08-06-2000	
AU CHIN CHUEN	歐辰銓	MEMBER	7026	GP	28-01-2016	
AU CHING HA	歐靜霞	MEMBER	4620	QS	25-05-2006	
AU CHOI KAI, SBS	區載佳	FELLOW	0037	BS	06-01-1990	03-08-1984
AU CHUNG YU	歐頌如	MEMBER	3254	QS	08-03-2001	
AU HO BUN REX	區浩斌	MEMBER	2498	QS	04-09-1997	
AU KA WING	區家榮	MEMBER	3475	QS	28-02-2002	
AU KA YING	歐嘉盈	MEMBER	7869	GP	18-01-2019	
AU KAI MING FRANCIS	區啟明	FELLOW	2309	QS	30-05-2013	26-03-1997
AU KAM FAI ERIC	區錫輝	FELLOW	0168	QS	03-03-1988	20-08-1984
AU KAM KWONG	區鑑剛	MEMBER	3240	BS	08-03-2001	
AU KIN KEUNG	區連強	MEMBER	4155	GP	17-02-2005	
AU KIN WAH	區健華	FELLOW	1087	BS, PFM	17-05-2019	13-09-1990
AU KIT PIK CLARA	區潔碧	MEMBER	5210	QS	26-03-2009	
AU KOON SHAN RAYMOND	區冠山	FELLOW	1629	QS	07-07-1999	08-03-1994
AU KWAN HIN	區君顯	MEMBER	8344	GP	07-07-2020	
AU KWOK WING	區國穎	MEMBER	7677	QS	25-01-2018	
AU LAI PING MAGLALOR	歐麗萍	MEMBER	1222	GP	10-06-1991	
AU LAI SHEUNG	區麗嫦	MEMBER	8721	QS	14-09-2021	
AU MAN LING	區敏玲	MEMBER	1626	GP	08-03-1994	
AU MING CHEONG	區明昌	MEMBER	3476	QS	28-02-2002	
AU PAK KIN	區柏堅	MEMBER	6739	BS	24-07-2014	
AU PO LAM	區寶琳	MEMBER	5371	BS	28-01-2010	
AU SAI KIT	區世傑	MEMBER	3304	QS	08-03-2001	
AU SING HEI EDWARD	區成禧	FELLOW	1741	GP	22-11-2012	30-06-1994
AU SIU KEE	歐兆基	MEMBER	3324	BS	08-03-2001	
AU SUET LING CHERRY	區雪玲	MEMBER	3041	QS	10-01-1999	
AU TSEUNG CHOI EDDIE	歐肇財	MEMBER	1569	QS	01-04-1993	
AU WAI CHEUNG TERRENCE	歐偉昌	MEMBER	1592	BS, PFM, PD	03-06-1993	
AU WAI HUNG	歐偉雄	MEMBER	3412	GP, PFM	28-02-2002	
AU WAI LING	歐慧玲	MEMBER	8602	BS	11-05-2021	
AU WAI LOK	區偉洛	MEMBER	4920	QS	22-11-2007	
AU WAI MAN	區偉文	MEMBER	4093	GP	26-08-2004	
AU WAI MING	區偉明	MEMBER	8445	GP	07-01-2021	
AU WAI SANG ALAN	區偉生	MEMBER	1133	BS	04-02-1991	
AU WING HUNG	區永雄	FELLOW	0889	BS	21-03-1996	
AU WING YAN	區穎欣	MEMBER	8645	GP	13-07-2021	
AU WING YUEN	區永源	MEMBER	5426	GP	25-03-2010	
AU YAT WAH	區日華	MEMBER	2568	LS	11-06-1998	
AU YEUNG CHUNG WAH	歐陽頌華	MEMBER	4621	QS	25-05-2006	
AU YEUNG FUNG	歐陽灃	MEMBER	6331	QS	26-03-2013	
AU YEUNG HO WAI	歐陽可偉	MEMBER	2736	BS, PFM	11-06-1998	
AU YEUNG HON MAN STEVE	歐陽漢文	MEMBER	1354	QS, PFM	02-04-1992	
AU YEUNG LAP YAN	歐陽立仁	MEMBER	2298	QS	26-03-1997	
AU YEUNG MING HIM	歐陽銘謙	MEMBER	1763	GP	12-09-1994	
AU YEUNG PING KWONG	歐陽炳光	FELLOW	0045	LS	12-09-1994	27-06-1984
AU YEUNG PUI HO	歐陽培可	MEMBER	0492	QS	03-04-1985	
AU YEUNG SIU KING	歐陽少琼	MEMBER	2085	GP	21-03-1996	
AU YEUNG SIU LEUNG ALAN	歐陽兆良	MEMBER	4937	GP	24-01-2008	
AU YEUNG WAI SHING	歐陽偉成	MEMBER	3869	QS	27-02-2004	
AU YEUNG WAI SHUN	歐陽威舜	MEMBER	4986	LS	27-03-2008	
AU YICK TING	區易婷	MEMBER	7266	QS	23-03-2017	
AU YUEN LING	區琬靈	MEMBER	6767	BS	25-09-2014	
AU YUEN YING	歐琬瑩	MEMBER	8979	BS	16-09-2022	
AUSTIN RUSSELL JASON	鄂士顯	MEMBER	4305	GP	11-08-2005	
AU-YEUNG CHING	歐陽晴	MEMBER	7197	GP	24-01-2017	
AU-YEUNG CHUN MAN	歐陽俊文	MEMBER	7740	QS	15-03-2018	
AU-YEUNG WAI YIN	歐陽焯然	MEMBER	8186	QS	07-01-2020	
AU-YEUNG YIN CHING	歐陽燕清	MEMBER	3378	QS	08-11-2001	
AYSON IAN JAMES	--	FELLOW	1166	LS	10-06-1991	

B						
BACH DANNY HUE	--	MEMBER	4938	GP	24-01-2008	
BAI WENTAO	柏文韜	MEMBER	6632	QS	27-03-2014	
BALDWIN RICHARD JAMES FRANCIS	--	MEMBER	3188	QS	08-06-2000	
BARRETT JOHN HENRY	--	MEMBER	1169	LS	02-04-1991	

Last Name, Other Name(s)	中文姓名	Class	HKIS No.	Division	Date FHKIS	Date MHKIS
BARRETT PAUL NICHOLAS	--	FELLOW	3036	QS	06-10-1999	
BATES RAYMOND ALLAN	--	FELLOW	0062	BS	25-03-1985	01-01-1984
BATTERSBY JOHN RICHARD PHILLIP	--	MEMBER	3679	QS		20-02-2003
BEEVOR ROY	--	FELLOW	0420	QS	01-01-1985	25-03-1984
BERRY KIM	--	MEMBER	0796	QS		05-12-1988
BERRY PETER JOHN	--	FELLOW	0510	QS	27-02-1986	05-06-1985
BRADLEY GUY MARTIN COUTTS	--	MEMBER	5361	GP		26-11-2009
BRECHIN DAVID RONALD CAMERON	--	FELLOW	0722	QS	28-05-1987	
BROOKE CHARLES NICHOLAS, GBS, SBS, JP	--	FELLOW	0234	GP	12-10-1984	
BROOKE CHRISTOPHER JOHN	--	MEMBER	2354	GP		16-06-1997
BROOKE MARGARET EILEEN	--	FELLOW	1226	GP	08-03-1994	10-06-1991
BROWN PAUL LOUGHER	--	FELLOW	0070	GP	11-06-1984	
BRUNNER PIERS DANIEL CARLYLE	--	MEMBER	3117	GP		08-06-2000
BURLEY NIGEL PHILIP	--	FELLOW	0516	GP	27-06-1985	
BURTON IAN JAMES	--	MEMBER	6209	BS		26-07-2012
BUT KA CHUN	畢家傑	MEMBER	6633	QS		27-03-2014
BUT KA KIT	畢家傑	MEMBER	6320	BS		26-03-2013
BUT WING KEUNG	畢永強	MEMBER	6591	QS		20-01-2014

C						
CAI YINGFENG	蔡穎峰	MEMBER	8520	QS		16-03-2021
CATTERMOUL GRAHAM JOHN	--	FELLOW	0552	GP	28-11-1985	
CHAK HO YEE	翟皓宜	MEMBER	8831	QS		14-03-2022
CHAK KAI CHUNG	翟啟聰	MEMBER	4989	QS		27-03-2008
CHAK MAN KI	翟敬琪	MEMBER	6536	BS		20-01-2014
CHAM PUI YAN	湛珮欣	MEMBER	6634	QS		27-03-2014
CHAN AMANDA	陳沛盈	MEMBER	7722	BS		15-03-2018
CHAN BAK HANG RAYMOND	陳伯恒	MEMBER	2103	BS, PFM		04-07-1996
CHAN CAMMAN	陳錦文	MEMBER	8782	GP		06-01-2022
CHAN CECILIA ON YEE	陳安怡	MEMBER	4306	GP		11-08-2005
CHAN CHAK HONG	陳澤森	MEMBER	8832	QS		14-03-2022
CHAN CHAK SUM JASON	陳澤森	MEMBER	2454	GP		16-06-1997
CHAN CHAK WA JASON	陳澤華	FELLOW	1441	GP, PFM	23-07-2015	01-04-1993
CHAN CHAU PING	陳秋萍	MEMBER	3680	QS		20-02-2003
CHAN CHAU YUEN	陳秋源	MEMBER	4123	QS		25-11-2004
CHAN CHE BUN ANDERSON	陳子濱	MEMBER	0862	BS, PFM, PD		10-10-1988
CHAN CHE HONG	陳志康	MEMBER	3075	GP		09-03-2000
CHAN CHE KWAN	陳志君	MEMBER	1969	QS, PFM		26-10-1995
CHAN CHEN SANG ALBERT	陳燦生	MEMBER	1377	GP		09-07-1992
CHAN CHEONG	陳昌	FELLOW	3762	BS, PFM	20-01-2014	21-08-2003
CHAN CHEONG KI	陳昌期	MEMBER	3248	BS		08-03-2001
CHAN CHEONG MAN	陳昌文	MEMBER	6164	QS		22-03-2012
CHAN CHEUK HEI	陳卓熙	MEMBER	8214	QS		10-03-2020
CHAN CHEUK KI	陳卓麒	MEMBER	7741	QS		15-03-2018
CHAN CHEUK SHING	陳卓成	MEMBER	7074	QS		24-03-2016
CHAN CHEUK YUEN	陳灼源	MEMBER	1820	BS		15-03-1995
CHAN CHEUNG KIT	陳昌傑	MEMBER	0567	GP		06-03-1986
CHAN CHI CHUNG	陳梓聰	MEMBER	3157	QS		08-06-2000
CHAN CHI CHUNG	陳志聰	MEMBER	9008	QS		16-09-2022
CHAN CHI DUEN RONALD	陳志端	FELLOW	0046	LS	25-09-1987	11-06-1984
CHAN CHI FUNG	陳志燴	MEMBER	6796	BS		25-11-2014
CHAN CHI FUNG	陳志鋒	MEMBER	8715	LS		14-09-2021
CHAN CHI HIM	陳志謙	MEMBER	8484	QS		07-01-2021
CHAN CHI HIM	陳志謙	MEMBER	8446	GP		07-01-2021
CHAN CHI HING ALNWICK	陳致馨	FELLOW	0741	GP	25-01-2007	29-07-1987
CHAN CHI HO	陳志豪	MEMBER	6635	QS		27-03-2014
CHAN CHI HO ANDY	陳子濠	MEMBER	2049	GP		21-03-1996
CHAN CHI HO SUNNY	陳志豪	FELLOW	2938	QS	08-11-2021	07-07-1999
CHAN CHI HUNG	陳志雄	MEMBER	0937	GP		04-07-1989
CHAN CHI HUNG	陳志雄	MEMBER	5323	QS		23-07-2009
CHAN CHI HUNG	陳志雄	MEMBER	5365	LS		26-11-2009
CHAN CHI HUNG	陳志雄	MEMBER	2228	GP		26-03-1997
CHAN CHI KAI	陳智佳	FELLOW	0683	QS	07-07-1999	27-03-1987
CHAN CHI KEUNG ANDREW	陳志強	MEMBER	5368	QS		26-11-2009
CHAN CHI KIN GARETH	陳子健	MEMBER	5584	QS		25-11-2010
CHAN CHI KIT	陳志傑	FELLOW	3130	QS	26-05-2016	08-06-2000
CHAN CHI LUNG	陳之龍	MEMBER	1328	QS		30-01-1992
CHAN CHI MING	陳志鳴	MEMBER	1762	GP, PFM		12-09-1994
CHAN CHI NGON	陳志昂	MEMBER	3233	BS		08-03-2001
CHAN CHI PAN SAMUEL	陳智斌	MEMBER	7007	BS		26-11-2015
CHAN CHI PING	陳治平	MEMBER	7226	QS		24-01-2017
CHAN CHI PING	陳子平	MEMBER	2473	GP		04-09-1997
CHAN CHI SHING	陳志成	MEMBER	8521	QS		16-03-2021
CHAN CHI WA	陳治華	MEMBER	2704	LS		11-06-1998
CHAN CHI WAH	陳志華	FELLOW	2050	GP, PFM	03-10-2011	21-03-1996
CHAN CHI WAH	陳志華	MEMBER	6321	BS		26-03-2013
CHAN CHI WAI	陳智偉	MEMBER	2618	QS		11-06-1998
CHAN CHI WAN	陳芝韻	MEMBER	5178	GP		26-03-2009
CHAN CHI WING	陳志穎	MEMBER	8980	BS		16-09-2022
CHAN CHI WING	陳子榮	MEMBER	3288	QS		08-03-2001
CHAN CHI WO SAMUEL	陳志和	MEMBER	4193	QS		17-02-2005

Last Name, Other Name(s)	中文姓名	Class	HKIS No.	Division	Date FHKIS	Date MHKIS	Last Name, Other Name(s)	中文姓名	Class	HKIS No.	Division	Date FHKIS	Date MHKIS
CHAN CHI YUEN	陳志源	MEMBER	2135	GP		30-09-1996	CHAN HO KEI	陳浩基	MEMBER	6869	LS		26-03-2015
CHAN CHI YUNG	陳智勇	MEMBER	8215	QS		10-03-2020	CHAN HO KI CLAUDIA	陳可琪	MEMBER	3822	GP		27-02-2004
CHAN CHIN HO	陳良豪	MEMBER	5729	BS		28-07-2011	CHAN HO TONG ALFRED	陳浩棠	MEMBER	2519	BS, PFM		11-12-1997
CHAN CHIN WAH	陳展華	MEMBER	6258	BS		28-02-2013	CHAN HO WAI	陳可蕙	MEMBER	5843	QS		28-07-2011
CHAN CHING HAN PEGGY	陳靜嫻	MEMBER	1064	GP		18-07-1990	CHAN HO YEUNG KELVIN	陳皓揚	MEMBER	7176	BS		22-09-2016
CHAN CHING HANG CECILINE	陳靜嫻	MEMBER	4622	QS		25-05-2006	CHAN HO YIN	陳浩賢	MEMBER	5428	QS		25-03-2010
CHAN CHING HING	陳正軒	MEMBER	8691	BS		14-09-2021	CHAN HO YIN	陳浩然	MEMBER	2293	BS		26-03-1997
CHAN CHING KONG	陳正光	MEMBER	3681	QS		20-02-2003	CHAN HO YIN	陳浩然	MEMBER	3823	GP		27-02-2004
CHAN CHING LEUNG	陳正良	MEMBER	3477	QS		28-02-2002	CHAN HO YIN JEREMY	陳浩然	MEMBER	2939	QS		07-07-1999
CHAN CHING MAN	陳靜雯	MEMBER	4156	GP		17-02-2005	CHAN HO YING	陳可盈	MEMBER	5379	GP		28-01-2010
CHAN CHING MAN	陳靜雯	MEMBER	5179	GP		26-03-2009	CHAN HOI HENRY	陳凱	MEMBER	3195	BS, PFM, GP		14-09-2000
CHAN CHING MAN JANICE	陳靜文	FELLOW	0836	QS	07-07-1999	07-07-1998	CHAN HOI HO	陳凱豪	MEMBER	8603	BS		11-05-2021
CHAN CHING YEUNG	陳清揚	MEMBER	1962	GP		26-10-1995	CHAN HOI KIN	陳凱健	MEMBER	6740	BS		24-07-2014
CHAN CHIT HAN	陳焯嫻	MEMBER	5509	BS		29-07-2010	CHAN HOI LAM	陳凱林	FELLOW	5844	QS, PFM	19-11-2019	28-07-2011
CHAN CHIU KWOK	陳超國	FELLOW	0871	GP	28-12-1995	28-11-1988	CHAN HOI MAN	陳凱曼	MEMBER	2405	QS		16-06-1997
CHAN CHIU YU JOANNA	陳詔諭	MEMBER	7356	BS		25-05-2017	CHAN HOI MAN	陳凱文	MEMBER	8037	BS		17-05-2019
CHAN CHO CHUNG	陳楚松	MEMBER	0863	BS		10-10-1988	CHAN HOI MAN	陳凱雯	MEMBER	4577	GP		01-04-2006
CHAN CHO KI	陳楚淇	MEMBER	8216	QS		10-03-2020	CHAN HOI MING JAIME	陳海明	MEMBER	6558	GP		20-01-2014
CHAN CHO WAI	陳祖威	MEMBER	5722	GP		26-05-2011	CHAN HOI OR	陳海舫	MEMBER	2311	QS		26-03-1997
CHAN CHO WUN	陳楚媛	MEMBER	8522	QS		16-03-2021	CHAN HOI TING	陳愷婷	MEMBER	8524	QS		16-03-2021
CHAN CHOI HING	陳財興	FELLOW	0475	QS	11-06-1998	15-04-1985	CHAN HOI TING	陳凱婷	MEMBER	9009	QS		16-09-2022
CHAN CHOI LAI	陳彩麗	MEMBER	6557	GP		20-01-2014	CHAN HOI WAI	陳凱蕙	MEMBER	8335	QS		12-05-2020
CHAN CHOI YIN	陳采然	MEMBER	6251	LS		22-11-2012	CHAN HOI WAI	陳海威	MEMBER	2199	QS		30-09-1996
CHAN CHOR TUNG	陳楚東	MEMBER	5546	QS		29-07-2010	CHAN HOI YAN	陳凱欣	MEMBER	6728	GP		22-05-2014
CHAN CHU WAH	陳柱樺	MEMBER	6130	GP		22-03-2012	CHAN HOI YAN	陳海欣	MEMBER	6615	BS		27-03-2014
CHAN CHUI NA	陳翠娜	MEMBER	4194	QS		17-02-2005	CHAN HOI YAN	陳愷惜	MEMBER	5308	GP		23-07-2009
CHAN CHUI YING	陳釵英	MEMBER	2820	BS		12-04-1999	CHAN HOI YI	陳愷怡	MEMBER	5429	QS		25-03-2010
CHAN CHUN CHEUK	陳振焯	MEMBER	8510	GP		16-03-2021	CHAN HOI YUNG	陳鑑裕	MEMBER	7190	PFM		22-11-2016
CHAN CHUN FAI	陳振輝	MEMBER	8345	GP		07-07-2020	CHAN HOK KEE	陳學基	MEMBER	1066	GP		18-07-1990
CHAN CHUN HIN	陳俊軒	MEMBER	6439	BS		25-07-2013	CHAN HOK MING	陳學明	MEMBER	4991	QS		27-03-2008
CHAN CHUN HO	陳俊皓	MEMBER	8783	GP		06-01-2022	CHAN HON CHUEN	陳漢泉	FELLOW	2104	QS	20-11-2003	04-07-1996
CHAN CHUN HO	陳俊豪	MEMBER	8217	QS		10-03-2020	CHAN HON KWAN HENRY	陳漢鏗	FELLOW	0366	LS	21-08-2003	25-10-1984
CHAN CHUN HOI	陳鎮凱	MEMBER	8218	QS		10-03-2020	CHAN HON KWONG LOUIE	陳漢光	FELLOW	1071	GP, PFM	30-09-2010	18-07-1990
CHAN CHUN KEUNG	陳振強	MEMBER	4195	QS		17-02-2005	CHAN HON LUN ANDY	陳漢麟	MEMBER	2136	GP		30-09-1996
CHAN CHUN KIT	陳鎮傑	MEMBER	6636	QS		27-03-2014	CHAN HON SHING	陳漢城	MEMBER	7860	BS		18-01-2019
CHAN CHUN NAM	陳進楠	MEMBER	6959	BS		28-05-2015	CHAN HONG KI	陳康祺	MEMBER	1443	BS		01-04-1993
CHAN CHUN SING	陳鎮聲	MEMBER	1625	GP, PFM		08-03-1994	CHAN HUEN KI VICKY	陳萱琪	MEMBER	5837	LS		28-07-2011
CHAN CHUN WAI GARY	陳駿威	MEMBER	3478	QS		28-02-2002	CHAN HUNG YU	陳鴻如	MEMBER	6719	BS		22-05-2014
CHAN CHUN WAI SAMSON	陳振威	MEMBER	1429	BS		03-12-1992	CHAN I MAN	陳綺文	MEMBER	6302	QS		28-02-2013
CHAN CHUN WING STEPHEN	陳進榮	MEMBER	2924	BS, PFM		07-07-1999	CHAN IRENE	陳愛蓮	MEMBER	8525	QS		16-03-2021
CHAN CHUN YIN	陳俊賢	MEMBER	4790	QS		22-03-2007	CHAN JING YUN STEPHEN	陳正仁	FELLOW	3824	GP, PFM, PD	26-11-2015	27-02-2004
CHAN CHUN YIN	陳俊賢	MEMBER	3870	QS		27-02-2004	CHAN JOR KIN KENNETH	陳佐堅	FELLOW	0038	BS, PFM	04-02-1991	03-08-1984
CHAN CHUN YIN	陳俊賢	MEMBER	7630	GP		25-01-2018	CHAN JULIET	陳若英	MEMBER	1192	GP		24-04-1991
CHAN CHUN YIN	陳俊賢	MEMBER	8523	QS		16-03-2021	CHAN KA CHEONG	陳家昌	MEMBER	3479	QS		28-02-2002
CHAN CHUN YIN THOMPSON	陳進賢	MEMBER	3131	QS		08-06-2000	CHAN KA CHI	陳家志	MEMBER	5838	LS		28-07-2011
CHAN CHUN YU	陳震宇	MEMBER	4241	QS		12-05-2005	CHAN KA CHUN	陳家俊	MEMBER	7621	BS		25-01-2018
CHAN CHUNG FAN	陳煥勳	MEMBER	8158	GP		07-01-2020	CHAN KA CHUN	陳嘉俊	MEMBER	8526	QS		16-03-2021
CHAN CHUNG HA	陳松霞	MEMBER	1467	GP		08-09-1993	CHAN KA CHUN	陳嘉振	MEMBER	6592	QS		20-01-2014
CHAN CHUNG HANG	陳煥嫻	MEMBER	3317	QS		08-03-2001	CHAN KA FAI ANDREW	陳家輝	FELLOW	1338	GP	21-03-2019	30-03-1992
CHAN CHUNG KAY	陳仲祺	MEMBER	3413	GP		28-02-2002	CHAN KA HIM	陳嘉謙	MEMBER	6874	QS		26-03-2015
CHAN CHUNG KWONG	陳松光	MEMBER	1867	QS		15-03-1995	CHAN KA HIM	陳嘉謙	MEMBER	8219	QS		10-03-2020
CHAN CHUNG MING DAMIEN	陳仲銘	MEMBER	1267	GP		26-09-1991	CHAN KA HO	陳嘉豪	MEMBER	8604	BS		11-05-2021
CHAN CHUNG WING	陳宗榮	MEMBER	2689	QS		11-06-1998	CHAN KA HO	陳嘉豪	MEMBER	7185	BS, PFM		22-11-2016
CHAN CHUNG YAN	陳頌恩	MEMBER	8079	GP		12-09-2019	CHAN KA KEUNG	陳家強	MEMBER	2940	QS		07-07-1999
CHAN CHUNG YIN	陳煥賢	MEMBER	8437	BS		07-01-2021	CHAN KA KI	陳家奇	MEMBER	6131	GP		22-03-2012
CHAN DERREL	陳柏濤	MEMBER	7267	QS		23-03-2017	CHAN KA KIN	陳嘉健	MEMBER	2815	QS		19-12-1998
CHAN DUT YIN RICKY	陳德賢	FELLOW	1986	QS	28-01-2010	21-03-1996	CHAN KA KIT	陳家杰	MEMBER	8833	QS		14-03-2022
CHAN FAI	陳輝	MEMBER	2925	BS, PFM		07-07-1999	CHAN KA KUI, GBS, JP	陳家駒	FELLOW	0446	QS	25-03-1985	
CHAN FAI CHUNG	陳輝忠	MEMBER	1159	QS		14-03-1991	CHAN KA LAI	陳嘉禮	MEMBER	8220	QS		10-03-2020
CHAN FAI MING	陳輝明	MEMBER	2310	QS		26-03-1997	CHAN KA LAP	陳家立	MEMBER	7409	BS		25-09-2017
CHAN FAT YAU	陳發有	FELLOW	0888	QS	26-03-1997	24-01-1989	CHAN KA LIK	陳家力	MEMBER	6033	BS		03-10-2011
CHAN FONTANIA FONG TING	陳芳婷	MEMBER	8750	BS		06-01-2022	CHAN KA LOK	陳家樂	MEMBER	5380	GP		28-01-2010
CHAN FUK MAN	陳福民	MEMBER	3379	QS		08-11-2001	CHAN KA LOK	陳家樂	MEMBER	5338	BS		26-11-2009
CHAN GARRY	陳嘉麗	MEMBER	4623	QS		25-05-2006	CHAN KA LOK	陳家洛	MEMBER	5135	LS		27-11-2008
CHAN GI ON GRACE	陳芝安	MEMBER	1568	QS		01-04-1993	CHAN KA LONG	陳嘉龍	MEMBER	6753	GP		24-07-2014
CHAN HAU WAI	陳厚偉	MEMBER	7961	QS		21-03-2019	CHAN KA MAN	陳嘉敬	MEMBER	3597	BS		20-02-2003
CHAN HAU WAI	陳厚瑋	MEMBER	4990	QS		27-03-2008	CHAN KA MING	陳家明	MEMBER	4124	QS		25-11-2004
CHAN HAU WAI ANGIE	陳巧慧	MEMBER	7027	GP		28-01-2016	CHAN KA MING	陳家明	MEMBER	4992	QS		27-03-2008
CHAN HE MAN	陳希民	MEMBER	7028	GP		28-01-2016	CHAN KA PO	陳嘉寶	MEMBER	5650	QS		24-03-2011
CHAN HEI TO	陳熾濤	MEMBER	8818	QS		06-01-2022	CHAN KA PO PHOEBE	陳嘉寶	MEMBER	4624	QS		25-05-2006
CHAN HEI YEUNG	陳希揚	MEMBER	6083	BS		10-02-2012	CHAN KA TUNG	陳嘉彤	MEMBER	2941	QS		07-07-1999
CHAN HEUNG LAI	陳香麗	MEMBER	8423	GP		17-11-2020	CHAN KA WAH	陳嘉華	MEMBER	5554	GP		30-09-2010
CHAN HIN FU VICTOR	陳顯滙	FELLOW	0410	GP, PD	17-01-1985		CHAN KA WAI	陳嘉偉	MEMBER	8751	BS		06-01-2022
CHAN HIN YEE	陳憲怡	MEMBER	5134	LS		27-11-2008	CHAN KA WAI	陳嘉慧	MEMBER	7742	QS		15-03-2018
CHAN HIN YEUNG	陳顯揚	MEMBER	8323	BS		12-05-2020	CHAN KA WAI	陳嘉威	MEMBER	7075	QS		24-03-2016
CHAN HING LUN JOSEPH	陳慶麟	MEMBER	5211	QS		26-03-2009	CHAN KA WAI	陳嘉慧	MEMBER	3682	QS		20-02-2003
CHAN HING MING	陳慶明	MEMBER	4325	QS		11-08-2005	CHAN KA WAI	陳嘉偉	MEMBER	8955	GP		19-07-2022
CHAN HIU KWAN	陳曉君	MEMBER	3802	GP		20-11-2003	CHAN KA WING	陳嘉穎	MEMBER	8447	GP		07-01-2021
CHAN HIU PAN STEVE	陳曉斌	MEMBER	3596	BS		20-02-2003	CHAN KA WING	陳珈詠	MEMBER	7828	BS		13-09-2018
CHAN HIU YAN	陳曉恩	MEMBER	6259	BS		28-02-2013	CHAN KA WING	陳嘉穎	MEMBER	5212	QS		26-03-2009
CHAN HIU YEUNG	陳曉陽	MEMBER	8784	GP		06-01-2022	CHAN KA YAN	陳家恩	MEMBER	7802	BS, PFM		17-05-2018
CHAN HIU YING	陳曉瑩	MEMBER	6520	GP		14-11-2013	CHAN KA YAN	陳加欣	MEMBER	6332	QS		26-03-2013
CHAN HIU YU	陳曉瑜	MEMBER	8376	BS		17-11-2020	CHAN KA YAN	陳嘉欣	MEMBER	7140	BS		26-05-2016
CHAN HIU YU	陳曉瑜	MEMBER	6402	BS		30-05-2013	CHAN KA YAN	陳嘉欣	MEMBER	7962	QS		21-03-2019
CHAN HO	陳賀	MEMBER	7268	QS		23-03-2017	CHAN KA YAN	陳嘉欣	MEMBER	8785	GP		06-01-2022
CHAN HO CHIU ELTON	陳浩釗	MEMBER	5543	LS		29-07-2010	CHAN KA YAN ANGEL	陳嘉茵	MEMBER	7269	QS		23-03-2017

Last Name, Other Name(s)	中文姓名	Class	HKIS No.	Division	Date FHKIS	Date MHKIS
CHAN KA YAN CLARENCE	陳家欣	MEMBER	0024	GP		11-06-1984
CHAN KA YEE	陳家怡	FELLOW	3480	QS	13-09-2018	28-02-2002
CHAN KA YEE CARRIE	陳家怡	MEMBER	5181	GP		26-03-2009
CHAN KA YING	陳嘉盈	MEMBER	6267	GP		28-02-2013
CHAN KA YIU	陳家耀	MEMBER	4157	GP, PFM		17-02-2005
CHAN KA YU CARRIE	陳嘉瑜	MEMBER	6637	QS		27-03-2014
CHAN KAI CHEONG	陳啟昌	MEMBER	6322	BS		26-03-2013
CHAN KAI HO	陳啟濠	MEMBER	5550	BS		30-09-2010
CHAN KAI HONG	陳啟康	MEMBER	2569	LS		11-06-1998
CHAN KAI HONG ALEX	陳啟康	FELLOW	0824	BS	16-06-1997	05-12-1988
CHAN KAI KIE PATRICK	陳啟基	MEMBER	0908	QS		06-06-1989
CHAN KAI KWONG	陳啟光	MEMBER	6303	QS		28-02-2013
CHAN KAI LAM	陳啟霖	MEMBER	1987	BS, PFM		21-03-1996
CHAN KAI WANG	陳繼宏	MEMBER	7149	QS		26-05-2016
CHAN KAI YIN	陳卓然	MEMBER	6268	GP		28-02-2013
CHAN KAM CHEONG	陳錦昌	MEMBER	2821	BS		12-04-1999
CHAN KAM FAI	陳錦輝	MEMBER	4791	QS		22-03-2007
CHAN KAM MING	陳錦明	FELLOW	0480	QS	27-04-1985	
CHAN KAM PING	陳錦萍	MEMBER	2709	GP		11-06-1998
CHAN KAM WA	陳錦華	MEMBER	2742	BS, PFM		11-06-1998
CHAN KAN IP PHILIP	陳勳業	MEMBER	8114	PFM		12-09-2019
CHAN KANG WAH	陳啟華	MEMBER	8692	BS		14-09-2021
CHAN KAR TUNG RONNIE	陳家祿	MEMBER	1027	LS		06-04-1990
CHAN KAR WAI	陳嘉偉	MEMBER	3129	QS		08-06-2000
CHAN KAR YUEN	陳家源	MEMBER	4625	QS		25-05-2006
CHAN KEI KIN	陳基健	MEMBER	4094	GP		26-08-2004
CHAN KEI YAN	陳紀欣	MEMBER	4939	GP		24-01-2008
CHAN KI SHING	陳基盛	MEMBER	5309	GP		23-07-2009
CHAN KIM MING CARMEN	陳俊明	MEMBER	3481	QS		28-02-2002
CHAN KIM SING	陳劍聲	MEMBER	1577	GP		01-04-1993
CHAN KIM WAI	陳劍偉	MEMBER	1717	GP		30-06-1994
CHAN KIM WAI	陳劍威	MEMBER	7811	BS		12-07-2018
CHAN KIM YING	陳劍英	MEMBER	5730	BS		28-07-2011
CHAN KIN HANG	陳健恒	MEMBER	8752	BS		06-01-2022
CHAN KIN KEI	陳建基	MEMBER	1121	QS, BS		29-11-1990
CHAN KIN KEUNG	陳健強	MEMBER	2255	BS		26-03-1997
CHAN KIN KWOK	陳健國	MEMBER	1261	LS		26-09-1991
CHAN KIN LING	陳健玲	MEMBER	7400	GP		26-07-2017
CHAN KIN LUNG	陳建龍	MEMBER	9034	BS		14-11-2022
CHAN KIN MING	陳健明	MEMBER	4158	GP		17-02-2005
CHAN KIN ON	陳建安	MEMBER	1117	GP		24-10-1990
CHAN KIN PANG	陳健鵬	MEMBER	5213	QS		26-03-2009
CHAN KIN PO	陳健波	MEMBER	6638	QS		27-03-2014
CHAN KIN WING	陳建榮	MEMBER	7076	QS		24-03-2016
CHAN KIN WING	陳建榮	MEMBER	8605	BS		11-05-2021
CHAN KING CHEUNG	陳勁翔	MEMBER	2456	GP		04-09-1997
CHAN KING SUM	陳景森	MEMBER	6233	GP		27-09-2012
CHAN KING WAI	陳琮慧	MEMBER	4626	QS		25-05-2006
CHAN KIT	陳傑	MEMBER	2822	BS, PFM		12-04-1999
CHAN KIT HONG	陳傑康	MEMBER	7177	BS		22-09-2016
CHAN KIT LUNG	陳傑龍	MEMBER	6468	LS		25-07-2013
CHAN KIT MAN	陳潔文	MEMBER	9010	QS		16-09-2022
CHAN KIT SAN	陳傑綏	MEMBER	8834	QS		14-03-2022
CHAN KIT WAI	陳結威	MEMBER	5563	QS		30-09-2010
CHAN KIT YEE	陳潔儀	MEMBER	5064	GP		24-07-2008
CHAN KIT YEE	陳潔儀	MEMBER	5651	QS		24-03-2011
CHAN KIT YUK DIANA	陳潔玉	MEMBER	0090	GP		21-08-1984
CHAN KO LAM	陳高霖	MEMBER	1539	GP		08-03-1994
CHAN KONG LUN	陳江麟	FELLOW	0447	QS	05-06-1985	
CHAN KOON SZE	陳管仕	MEMBER	5077	QS		24-07-2008
CHAN KUI SING	陳巨星	MEMBER	2348	BS, PFM		16-06-1997
CHAN KWAN HO	陳君浩	MEMBER	3868	LS		27-02-2004
CHAN KWAN HO	陳軍浩	MEMBER	7631	GP		25-01-2018
CHAN KWAN HO	陳鈞豪	MEMBER	8670	QS		13-07-2021
CHAN KWAN KI	陳鈞棋	MEMBER	0750	QS		27-07-1987
CHAN KWAN LAP	陳均鈞	MEMBER	8448	GP		07-01-2021
CHAN KWOK CHEUNG	陳國章	MEMBER	4940	GP		24-01-2008
CHAN KWOK FAI	陳國輝	MEMBER	0448	QS		28-03-1985
CHAN KWOK FAI	陳國輝	FELLOW	0091	GP	25-11-2004	21-08-1984
CHAN KWOK FAI	陳國輝	MEMBER	0924	QS		06-04-1989
CHAN KWOK FAN	陳國藩	MEMBER	0700	QS		27-03-1987
CHAN KWOK HUNG KENNY	陳國雄	FELLOW	3545	BS, PFM	26-11-2009	16-05-2002
CHAN KWOK KEUNG WILLIAM	陳國強	MEMBER	3326	BS		14-06-2001
CHAN KWOK KIN	陳國堅	FELLOW	1624	GP, PFM	24-03-2011	08-03-1994
CHAN KWOK KUEN KEVIN	陳國權	MEMBER	2511	BS, PFM		04-09-1997
CHAN KWOK LEUNG	陳國樑	MEMBER	3363	GP, PFM		13-09-2001
CHAN KWOK LEUNG	陳國樑	MEMBER	5339	BS		26-11-2009
CHAN KWOK LEUNG	陳國樑	MEMBER	5430	QS		25-03-2010
CHAN KWOK LEUNG LAWRENCE	陳國良	MEMBER	4159	GP		17-02-2005
CHAN KWOK ON	陳國安	MEMBER	4987	LS		27-03-2008
CHAN KWOK PIU GEORGE	陳國彪	MEMBER	5162	BS		26-03-2009
CHAN KWOK WAI	陳國偉	MEMBER	0994	BS, PFM		10-01-1990
CHAN KWOK WAI	陳國偉	MEMBER	4627	QS		25-05-2006
CHAN KWOK WAI	陳國偉	MEMBER	1538	GP		08-03-1994
CHAN KWOK WAI	陳國懷	MEMBER	2575	QS		11-06-1998
CHAN KWOK WING	陳國榮	MEMBER	0615	QS		24-06-1986

Last Name, Other Name(s)	中文姓名	Class	HKIS No.	Division	Date FHKIS	Date MHKIS
CHAN KWOK YING	陳權英	MEMBER	6440	BS		25-07-2013
CHAN KWOK YUEN	陳國源	MEMBER	7227	QS		24-01-2017
CHAN KWONG CHAU LAWRENCE	陳光宙	MEMBER	2699	LS		11-06-1998
CHAN KWONG CHING	陳光宙	MEMBER	2743	LS		11-06-1998
CHAN KWONG LEONG	陳光亮	MEMBER	5214	QS		26-03-2009
CHAN KWONG WAH	陳廣華	MEMBER	1397	QS		01-10-1992
CHAN LAI CHU SMONA	陳麗珠	MEMBER	3380	QS		08-11-2001
CHAN LAI FUN	陳麗芬	MEMBER	7850	BS		15-11-2018
CHAN LAI HUNG	陳麗雄	MEMBER	2698	BS, PFM		11-06-1998
CHAN LAI MAN	陳禮文	MEMBER	4300	BS		11-08-2005
CHAN LAI MIU	陳麗苗	MEMBER	6093	QS		10-02-2012
CHAN LAI SHAN CRYSTAL	陳麗珊	MEMBER	4792	QS		22-03-2007
CHAN LAI WING	陳禮樂	MEMBER	4793	QS		22-03-2007
CHAN LAI YAN	陳麗茵	MEMBER	5595	GP		27-01-2011
CHAN LAI YAN	陳麗恩	MEMBER	6165	QS		22-03-2012
CHAN LAI YAN NATALIE	陳麗恩	MEMBER	8336	QS		12-05-2020
CHAN LAI YEE	陳麗儀	MEMBER	3165	QS		08-06-2000
CHAN LAI YIN	陳禮賢	MEMBER	4243	QS		12-05-2005
CHAN LAN SUM THERESA	陳蘭森	MEMBER	3611	GP, PFM		20-02-2003
CHAN LAP KAY	陳立基	MEMBER	4244	QS		12-05-2005
CHAN LAP KEI	陳立基	MEMBER	8753	BS		06-01-2022
CHAN LAP KEI	陳立基	MEMBER	4578	GP		01-04-2006
CHAN LAP KIT DEREK	陳立杰	MEMBER	4926	BS		24-01-2008
CHAN LAP TAK KENNETH	陳立德	FELLOW	0425	QS	30-05-2013	03-01-1985
CHAN LEE LEE	陳莉莉	MEMBER	8133	LS		19-11-2019
CHAN LEE YICK TONNY	陳利益	MEMBER	2457	GP, PFM		04-09-1997
CHAN LEONG HUNG	陳亮雄	MEMBER	8693	BS		14-09-2021
CHAN LEONIE YUET-MAN	陳悅敏	MEMBER	8694	BS		14-09-2021
CHAN LEUNG SAU	陳兩壽	MEMBER	4993	QS		27-03-2008
CHAN LI YEE	陳莉怡	MEMBER	7357	BS		25-05-2017
CHAN LIK HANG	陳力行	MEMBER	4925	BS		24-01-2008
CHAN LING	陳綾	MEMBER	7632	GP		25-01-2018
CHAN LIT HUNG	陳烈鴻	MEMBER	3333	GP		14-06-2001
CHAN LIT MING	陳烈明	MEMBER	2042	QS		21-03-1996
CHAN LOK HEI	陳諾熙	MEMBER	6333	QS		26-03-2013
CHAN LOK KI	陳洛奇	MEMBER	8449	GP		07-01-2021
CHAN LOK KIN	陳樂健	MEMBER	3612	GP, PFM, PD		20-02-2003
CHAN LOK MAN	陳樂民	MEMBER	4794	QS		22-03-2007
CHAN LOK MAN	陳樂文	MEMBER	5431	QS		25-03-2010
CHAN LOK YAN	陳樂恩	MEMBER	7678	QS		25-01-2018
CHAN LOK YAN LORRAINE	陳諾欣	MEMBER	6502	BS		14-11-2013
CHAN LOK YIU	陳樂瑤	MEMBER	8367	QS		07-07-2020
CHAN LOK YUNG	陳樂峯	MEMBER	7633	GP		25-01-2018
CHAN LONG FUNG	陳朗峯	MEMBER	2787	GP, PFM		10-11-1998
CHAN LONG HIM RONALD	陳朗謙	MEMBER	4873	GP		26-07-2007
CHAN LUEN PAN	陳聯斌	MEMBER	6334	QS		26-03-2013
CHAN LUNG YAN	陳禮恩	MEMBER	7844	LS		13-09-2018
CHAN MAN CHUN	陳文俊	MEMBER	6537	BS		20-01-2014
CHAN MAN CHUNG	陳敬聰	MEMBER	8606	BS		11-05-2021
CHAN MAN FAI	陳文輝	MEMBER	3369	BS		08-11-2001
CHAN MAN HEI	陳啟希	MEMBER	5432	QS		25-03-2010
CHAN MAN HIN ROGER	陳文軒	MEMBER	7870	GP		18-01-2019
CHAN MAN HO	陳文浩	MEMBER	3116	BS		08-06-2000
CHAN MAN HO	陳文浩	MEMBER	8450	GP		07-01-2021
CHAN MAN HO	陳文灝	MEMBER	7150	QS		26-05-2016
CHAN MAN HON	陳文瀚	MEMBER	5652	QS		24-03-2011
CHAN MAN HONG ANDERSON	陳文康	FELLOW	3482	QS	07-07-2020	28-02-2002
CHAN MAN HOU	陳文浩	MEMBER	7228	QS		24-01-2017
CHAN MAN HUEN	陳文萱	MEMBER	8060	GP		11-07-2019
CHAN MAN HUNG	陳敬紅	MEMBER	8932	BS		19-07-2022
CHAN MAN LEONG	陳文亮	MEMBER	8051	BS		11-07-2019
CHAN MAN LUNG	陳敬靈	MEMBER	4751	GP		25-01-2007
CHAN MAN MEI	陳文眉	MEMBER	5624	BS		24-03-2011
CHAN MAN SHAN	陳敬珊	MEMBER	8200	BS		10-03-2020
CHAN MAN SHING	陳萬成	MEMBER	4084	QS		30-09-2010
CHAN MAN WAI	陳文偉	FELLOW	0039	BS, PFM	02-04-1992	11-06-1984
CHAN MAN WAI	陳文偉	MEMBER	2355	GP		16-06-1997
CHAN MAN WAI KENICE	陳文偉	MEMBER	1570	QS		01-04-1993
CHAN MAN WAI SUZANNE	陳文慧	MEMBER	2942	QS		07-07-1999
CHAN MANG YUK	陳孟燻	MEMBER	2797	QS		10-11-1998
CHAN MAY KUEN	陳美娟	MEMBER	6094	QS		10-02-2012
CHAN MEI FONG	陳美芳	MEMBER	8835	QS		14-03-2022
CHAN MEI KUEN	陳美娟	FELLOW	1108	BS, PFM	16-09-2013	24-10-1990
CHAN MEI LING	陳美玲	MEMBER	6269	GP		28-02-2013
CHAN MEI SZE NANCY	陳美斯	MEMBER	6270	GP		28-02-2013
CHAN MEI TING	陳美婷	MEMBER	7151	QS		26-05-2016
CHAN MEI WAH	陳美華	MEMBER	1832	GP		15-03-1995
CHAN MEI YAN	陳美欣	MEMBER	8159	GP		07-01-2020
CHAN MEI YEE	陳美儀	MEMBER	2105	QS		04-07-1996
CHAN MEI YI	陳美兒	MEMBER	4994	QS		27-03-2008
CHAN MENG CHEONG	陳銘章	MEMBER	2312	QS		26-03-1997
CHAN MI HING TERESA	陳美卿	MEMBER	2356	GP		16-06-1997
CHAN MING HUNG	陳銘鴻	MEMBER	8836	GP		14-03-2022
CHAN MING KO	陳明高	MEMBER	6875	QS		26-03-2015
CHAN MING KWAN	陳銘鈞	MEMBER	1785	QS		26-01-1995
CHAN MING LUNG	陳銘龍	MEMBER	4995	QS		27-03-2008

Last Name, Other Name(s)	中文姓名	Class	HKIS No.	Division	Date FHKIS	Date MHKIS	Last Name, Other Name(s)	中文姓名	Class	HKIS No.	Division	Date FHKIS	Date MHKIS
CHAN MING SZE	陳銘鏞	MEMBER	6132	GP		22-03-2012	CHAN SIU LUN	陳兆倫	FELLOW	1100	QS	27-03-2014	24-10-1990
CHAN MING YIN	陳銘賢	MEMBER	4724	BS		23-11-2006	CHAN SIU PUI LINDA	陳小佩	MEMBER	1440	GP		01-04-1993
CHAN MING YIU	陳明耀	MEMBER	4941	GP		24-01-2008	CHAN SIU SING	陳兆昇	MEMBER	1689	QS		12-04-1994
CHAN MIU LING	陳妙玲	MEMBER	2640	BS		11-06-1998	CHAN SIU TONG WILSON	陳紹棠	MEMBER	5053	BS, PFM		24-07-2008
CHAN MIU PING	陳妙萍	MEMBER	2823	BS		12-04-1999	CHAN SIU WA	陳紹華	MEMBER	5325	QS		23-07-2009
CHAN MO YUET	陳茂悅	MEMBER	4245	QS		12-05-2005	CHAN SIU WAH ALLAN	陳少華	MEMBER	0894	GP		24-03-1989
CHAN MUK KEUNG RINGO	陳木強	MEMBER	3414	GP, PFM		28-02-2002	CHAN SIU WAH HARDY	陳兆華	MEMBER	1866	QS		15-03-1995
CHAN MUN KEUNG	陳滿強	MEMBER	1423	BS, PFM		03-12-1992	CHAN SIU YIN	陳少賢	MEMBER	2654	QS		11-06-1998
CHAN NAI KWAN DANNY	陳乃群	MEMBER	5340	BS		26-11-2009	CHAN SO FAN	陳素芬	MEMBER	4246	QS		12-05-2005
CHAN NIM YAN	陳念恩	MEMBER	2406	QS		16-06-1997	CHAN SO MAN	陳蘇文	MEMBER	3825	GP		27-02-2004
CHAN O SANG STANLEY	陳奧生	MEMBER	1353	QS		02-04-1992	CHAN SO TING	陳素婷	MEMBER	3417	GP, PFM		28-02-2002
CHAN OI KWAN JOSEPHINE	陳愛羣	MEMBER	3415	GP, PFM		28-02-2002	CHAN SUET CHING ANGELA	陳雪貞	MEMBER	1215	GP		10-06-1991
CHAN OI WAI	陳藹慧	MEMBER	4196	QS		17-02-2005	CHAN SUK HAN CHRISTINE	陳淑嫻	MEMBER	3076	GP		09-03-2000
CHAN ON YI	陳安怡	MEMBER	8377	BS		17-11-2020	CHAN SUK LAI	陳淑麗	MEMBER	3320	QS		08-03-2001
CHAN PAK KIT	陳柏杰	MEMBER	8646	GP		13-07-2021	CHAN SUK LING	陳淑玲	MEMBER	6441	BS		25-07-2013
CHAN PAK LUN	陳柏璇	MEMBER	8527	QS		16-03-2021	CHAN SUK MAN	陳淑雯	MEMBER	1833	GP		15-03-1995
CHAN PAK MING MARKLE	陳百銘	MEMBER	8451	GP		07-01-2021	CHAN SUK YAN	陳淑欣	MEMBER	5631	GP		24-03-2011
CHAN PAK WAI	陳柏慧	MEMBER	4160	GP		17-02-2005	CHAN SUSANNE	陳若珊	MEMBER	1916	QS		29-06-1995
CHAN PAK YEE	陳柏和	MEMBER	8915	QS		17-05-2022	CHAN SZE CHUN	陳思滢	MEMBER	6768	BS		25-09-2014
CHAN PETER PAK WAI	陳柏偉	MEMBER	5324	QS		23-07-2009	CHAN SZE FOY TERENCE	陳仕科	MEMBER	3826	GP		27-02-2004
CHAN PI YIN	陳丕賢	MEMBER	1074	QS		18-07-1990	CHAN SZE HO	陳思浩	MEMBER	4705	GP		27-07-2006
CHAN PIK KWAN	陳碧君	MEMBER	6390	QS		26-05-2016	CHAN SZE MAN	陳施敏	MEMBER	4628	QS		25-05-2006
CHAN PING CHUEN	陳秉銓	MEMBER	3052	BS, PFM		09-03-2000	CHAN SZE MAN	陳思敏	MEMBER	7417	LS		23-11-2017
CHAN PING CHUNG EDDIE	陳炳宗	MEMBER	2943	QS, PFM		07-07-1999	CHAN SZE MING	陳思明	MEMBER	3009	GP, PFM		06-10-1999
CHAN PING HUNG	陳炳雄	MEMBER	3483	QS		28-02-2002	CHAN SZE WAN	陳詩韻	MEMBER	6876	QS		26-03-2015
CHAN PING HUNG	陳丙洪	MEMBER	1963	GP, PD		26-10-1995	CHAN TAK CHUEN	陳德全	MEMBER	8434	QS		17-11-2020
CHAN PING LAM	陳炳林	MEMBER	7743	QS		15-03-2018	CHAN TAK HAU COMAN	陳德孝	MEMBER	2946	QS		07-07-1999
CHAN PING MAN	陳炳文	FELLOW	0967	QS	20-02-1998	02-08-1989	CHAN TAK HING	陳德孝	MEMBER	1068	LS		18-07-1990
CHAN PIT MAN	陳必敏	MEMBER	3871	QS		27-02-2004	CHAN TAK LAN	陳德蘭	MEMBER	6616	BS		27-03-2014
CHAN PO CHI	陳寶珍	MEMBER	6741	BS		24-07-2014	CHAN TAK MAN	陳德民	MEMBER	1437	BS, PFM		01-04-1993
CHAN PO CHUN	陳寶珍	MEMBER	6271	GP		28-02-2013	CHAN TAK MING	陳德鳴	FELLOW	3370	BS, PFM, PD	14-09-2021	08-11-2001
CHAN PO YIP	陳寶業	MEMBER	5097	BS		27-11-2008	CHAN TAK SHING	陳德城	MEMBER	5653	QS		24-03-2011
CHAN PUI CHI	陳佩芝	MEMBER	5215	QS		26-03-2009	CHAN TAK SHING ANTONY	陳德誠	MEMBER	3053	BS, PFM		09-03-2000
CHAN PUI FUNG	陳沛豐	FELLOW	1153	BS, PFM	18-01-2019	04-02-1991	CHAN TAK SUM	陳得心	MEMBER	4725	BS, PFM		23-11-2006
CHAN PUI KEI	陳佩琦	MEMBER	6077	GP		28-11-2011	CHAN TAK SZY EDWIN	陳德仕	MEMBER	1379	GP		09-07-1992
CHAN PUI KEUNG	陳沛強	MEMBER	3253	QS		08-03-2001	CHAN TAK WA CAROLINE	陳德華	MEMBER	2947	QS		07-07-1999
CHAN PUI KI	陳佩琪	MEMBER	7861	BS		18-01-2019	CHAN TAK WAI	陳德偉	MEMBER	7872	GP		18-01-2019
CHAN PUI LING	陳佩玲	MEMBER	6210	BS		26-07-2012	CHAN TANG HUNG WILLIAM	陳登偉	MEMBER	0302	QS		07-09-1984
CHAN PUI MAN	陳佩雯	MEMBER	3127	QS		08-06-2000	CHAN TAT CHOI	陳達才	MEMBER	3418	GP		28-02-2002
CHAN PUI MAN CLAUDIA	陳佩雯	MEMBER	2824	BS		12-04-1999	CHAN TAT KUEN	陳達權	MEMBER	6817	GP		22-01-2015
CHAN PUI SAI PERCY	陳貝茜	MEMBER	4861	BS		26-07-2007	CHAN TAT WING TED	陳達榮	MEMBER	1341	LS		02-04-1992
CHAN PUI TING	陳佩婷	MEMBER	7963	QS		21-03-2019	CHAN TIN LAI MIKE	陳天禮	MEMBER	5845	QS		28-07-2011
CHAN PUI WAH	陳培華	MEMBER	4161	GP		17-02-2005	CHAN TIN YAN	陳天恩	MEMBER	6045	GP		03-10-2011
CHAN PUI YEE	陳佩儀	MEMBER	0785	GP		18-01-1988	CHAN TIN YUET	陳天悅	MEMBER	8787	GP		06-01-2022
CHAN PUI YIN PEARLIN	陳佩妍	MEMBER	3683	QS		20-02-2003	CHAN TING CHING	陳廷清	FELLOW	0235	GP	06-11-1984	
CHAN RAYMOND CHUN WING	陳俊穎	MEMBER	8160	GP		07-01-2020	CHAN TING KIT DANIEL	陳廷傑	MEMBER	0684	QS		27-03-1987
CHAN RONALD	陳朗律	MEMBER	7368	QS		25-05-2017	CHAN TING KING	陳婷婷	MEMBER	6980	BS		23-07-2015
CHAN SAI KIT	陳世傑	MEMBER	8837	QS		14-03-2022	CHAN TO LUEN	陳士聯	MEMBER	1964	GP, PFM		26-10-1995
CHAN SAN KEUNG	陳新強	MEMBER	3484	QS		28-02-2002	CHAN TSUNG FAI	陳頌輝	MEMBER	6639	QS		27-03-2014
CHAN SAN NGAI	陳新毅	MEMBER	3179	QS		08-06-2000	CHAN TSZ CHUNG	陳子聰	MEMBER	2254	BS, PFM		26-03-1997
CHAN SAU YAN	陳守仁	MEMBER	1948	GP		12-09-1995	CHAN TSZ FUNG	陳子豐	MEMBER	6877	QS		26-03-2015
CHAN SAU YIN ANITA TERESA	陳秀賢	MEMBER	1339	GP		30-03-1992	CHAN TSZ HEI	陳梓熙	MEMBER	7410	BS		25-09-2017
CHAN SHE HOA	陳思華	MEMBER	1988	BS		21-03-1996	CHAN TSZ HIM	陳梓謙	MEMBER	8695	BS		14-09-2021
CHAN SHEK EDMAN	陳石	MEMBER	2944	QS		07-07-1999	CHAN TSZ HIM	陳梓謙	MEMBER	8528	QS		16-03-2021
CHAN SHEUNG WAH	陳雙華	MEMBER	5182	GP		26-03-2009	CHAN TSZ HO	陳梓豪	MEMBER	6810	BS		22-01-2015
CHAN SHING FAT	陳盛發	MEMBER	5216	QS		26-03-2009	CHAN TSZ HO	陳子豪	MEMBER	7077	QS		24-03-2016
CHAN SHING HIN	陳承顯	MEMBER	4752	GP		25-01-2007	CHAN TSZ HO JACKY	陳子豪	MEMBER	7679	QS		25-01-2018
CHAN SHING HIN	陳承軒	MEMBER	7871	GP		18-01-2019	CHAN TSZ HSIN	陳梓軒	MEMBER	6960	BS		28-05-2015
CHAN SHING KIN	陳誠堅	MEMBER	6335	QS		26-03-2013	CHAN TSZ KIN	陳子堅	MEMBER	1989	BS, PFM		21-03-1996
CHAN SHING KONG GODFREY	陳盛江	FELLOW	0981	QS	14-11-1989		CHAN TSZ LING	陳芷玲	MEMBER	7807	QS		17-05-2018
CHAN SHING TAK	陳誠德	MEMBER	4162	GP		17-02-2005	CHAN TSZ WAI	陳梓淮	MEMBER	7965	QS		21-03-2019
CHAN SHIU KAI PATRICK	陳兆佳	FELLOW	0705	GP	12-03-1987		CHAN TSZ WONG HORACE	陳梓煌	MEMBER	6304	QS		28-02-2013
CHAN SHU KIT	陳樹傑	MEMBER	4996	QS		27-03-2008	CHAN TSZ YEUNG	陳子揚	MEMBER	6617	BS		27-03-2014
CHAN SHU KWONG DENIEL	陳樹光	MEMBER	1593	BS, PFM		03-06-1993	CHAN TSZ YEUNG	陳子洋	MEMBER	8607	BS		11-05-2021
CHAN SHU SING	陳樹昇	MEMBER	7818	GP		12-07-2018	CHAN TSZ YEUNG	陳子揚	MEMBER	6878	QS		26-03-2015
CHAN SHUI MING	陳水明	MEMBER	8378	BS		17-11-2020	CHAN TSZ YIN KING	陳梓彥	MEMBER	7634	GP		25-01-2018
CHAN SHUK CHI	陳淑芝	MEMBER	3416	GP, PFM		28-02-2002	CHAN TUNG MUI	陳冬梅	MEMBER	7270	QS		23-03-2017
CHAN SHUK FAN	陳淑芬	MEMBER	2137	GP		30-09-1996	CHAN TUNG NGOK TONY	陳東岳	FELLOW	0261	GP	28-12-1995	15-10-1984
CHAN SHUK FONG AMY	陳淑芳	MEMBER	0818	GP		03-03-1988	CHAN TZE KI	陳芷琪	MEMBER	9035	BS		14-11-2022
CHAN SHUK FUN KIMMY	陳淑芬	MEMBER	2945	QS		07-07-1999	CHAN TZE KIN	陳子健	MEMBER	6034	BS		03-10-2011
CHAN SHUK MEI	陳淑媚	MEMBER	6816	GP		22-01-2015	CHAN TZE MING	陳子明	MEMBER	4327	QS		11-08-2005
CHAN SHUK YING	陳淑瑛	MEMBER	5510	BS		29-07-2010	CHAN WAH KWAN	陳華君	MEMBER	3486	QS		28-02-2002
CHAN SHUN HIM ALAN	陳舜謙	MEMBER	2357	GP		16-06-1997	CHAN WAH ON	陳華安	MEMBER	2299	QS		26-03-1997
CHAN SIM LING SARAH	陳倩玲	MEMBER	3119	LS		08-06-2000	CHAN WAH WAI DAVID	陳華偉	FELLOW	0333	BS, PFM	06-03-1989	22-10-1984
CHAN SIMON	陳思微	MEMBER	6538	BS		20-01-2014	CHAN WAI CHEUNG	陳偉昌	MEMBER	3598	BS, PFM		20-02-2003
CHAN SIN BUN	陳倩斌	MEMBER	6797	BS		25-11-2014	CHAN WAI CHI	陳惠慈	MEMBER	5555	GP		30-09-2010
CHAN SIN SEE SINCERE	陳善思	MEMBER	7964	QS		21-03-2019	CHAN WAI CHIN	陳偉展	MEMBER	6769	BS		25-09-2014
CHAN SIN YIN	陳仙賢	MEMBER	0582	QS		06-03-1986	CHAN WAI CHU	陳慧珠	MEMBER	4753	GP		25-01-2007
CHAN SING CHOW LAWRENCE	陳承熈	MEMBER	2138	GP		30-09-1996	CHAN WAI CHUEN	陳偉存	MEMBER	6095	QS		10-02-2012
CHAN SIU BUN	陳少彬	MEMBER	1113	LS		24-10-1990	CHAN WAI CHUNG WILSON	陳韋冲	MEMBER	8637	LS		11-05-2021
CHAN SIU CHUNG	陳少忠	MEMBER	3251	QS		08-03-2001	CHAN WAI FAN	陳慧芬	MEMBER	7873	GP		18-01-2019
CHAN SIU HONG HONBY	陳少康	FELLOW	1470	QS, PFM	14-06-2001	08-09-1993	CHAN WAI FUNG	陳偉峰	MEMBER	5279	BS, PD		23-07-2009
CHAN SIU KAI	陳兆楷	MEMBER	8786	GP		06-01-2022	CHAN WAI HA	陳慧霞	MEMBER	1697	QS		30-06-1994
CHAN SIU KEI PETER	陳紹基	MEMBER	3485	QS		28-02-2002	CHAN WAI HO	陳瑋灝	MEMBER	7635	GP		25-01-2018
CHAN SIU LAI	陳小麗	MEMBER	3315	QS		08-03-2001	CHAN WAI HONG	陳偉康	MEMBER	1908	QS		27-04-1995
CHAN SIU LING	陳少玲	MEMBER	3334	GP		14-06-2001	CHAN WAI HUNG	陳偉雄	MEMBER	4629	QS		25-05-2006

Last Name, Other Name(s)	中文姓名	Class	HKIS No.	Division	Date FHKIS	Date MHKIS	Last Name, Other Name(s)	中文姓名	Class	HKIS No.	Division	Date FHKIS	Date MHKIS
CHAN WAI HUNG	陳偉雄	FELLOW	1011	QS	13-03-1990		CHAN YIU KWOK	陳耀國	MEMBER	4329	QS		11-08-2005
CHAN WAI IP	陳偉業	MEMBER	4126	QS		25-11-2004	CHAN YIU MAN	陳耀文	MEMBER	5412	QS		28-01-2010
CHAN WAI KA	陳韋珈	MEMBER	5217	QS		26-03-2009	CHAN YIU MING	陳耀明	MEMBER	3763	BS		21-08-2003
CHAN WAI KAI	陳偉佳	MEMBER	4706	GP		27-07-2006	CHAN YIU TONG	陳耀堂	MEMBER	7636	GP		25-01-2018
CHAN WAI KEE	陳偉基	MEMBER	2726	GP		11-06-1998	CHAN YIU TUNG	陳耀彤	MEMBER	8046	QS		17-05-2019
CHAN WAI KEUNG	陳偉強	MEMBER	2281	BS		26-03-1997	CHAN YIU WAH CLARENCE	陳耀華	MEMBER	4248	QS		12-05-2005
CHAN WAI KIN	陳偉建	MEMBER	1098	GP, PFM		24-10-1990	CHAN YU SAN	陳宇申	MEMBER	7252	BS		23-03-2017
CHAN WAI KIT	陳偉傑	MEMBER	8647	GP		13-07-2021	CHAN YU SUN ANTHONY	陳宇新	MEMBER	7744	QS		15-03-2018
CHAN WAI KIT CAROL	陳偉潔	MEMBER	0909	QS		06-03-1989	CHAN YUE CHUN	陳宇俊	FELLOW	2516	LS	17-05-2019	04-09-1997
CHAN WAI KIT GORDON	陳偉傑	MEMBER	3872	QS		27-02-2004	CHAN YUE KWAN	陳裕均	MEMBER	6470	BS, PFM		16-09-2013
CHAN WAI KIU	陳慧喬	MEMBER	2744	QS, PFM		11-06-1998	CHAN YUEN KI	陳婉琪	MEMBER	4633	QS		25-05-2006
CHAN WAI LAM	陳慧琳	MEMBER	4630	QS		25-05-2006	CHAN YUEN KI	陳婉琪	MEMBER	2278	LS		26-03-1997
CHAN WAI LEUNG	陳偉良	MEMBER	3400	BS		28-02-2002	CHAN YUEN KWAN	陳婉君	MEMBER	5147	BS		22-01-2009
CHAN WAI LEUNG ERIC	陳偉良	MEMBER	3169	QS		08-06-2000	CHAN YUEN KWONG	陳遠光	FELLOW	1028	QS	26-01-2006	26-04-1990
CHAN WAI LING	陳慧凌	MEMBER	4247	QS		12-05-2005	CHAN YUEN LING	陳婉玲	MEMBER	3684	QS		20-02-2003
CHAN WAI LUNG	陳偉龍	MEMBER	6766	QS		13-09-2018	CHAN YUEN MAN	陳婉雯	MEMBER	2788	GP, PFM		10-11-1998
CHAN WAI MING	陳慧明	MEMBER	1430	BS		03-12-1992	CHAN YUEN SHAN	陳婉珊	MEMBER	5603	QS		27-01-2011
CHAN WAI MING	陳偉鳴	MEMBER	2711	BS, PFM		11-06-1998	CHAN YUEN WAH	陳遠華	MEMBER	1157	QS		14-03-1991
CHAN WAI MING	陳慧明	MEMBER	3419	GP, PFM		28-02-2002	CHAN YUEN YEE FLORENCE	陳周婉兒	FELLOW	0627	QS	29-10-1986	
CHAN WAI MING WILLIAM	陳惠明	FELLOW	0028	GP	27-06-1985		CHAN YUEN YEE	陳婉瑛	MEMBER	8839	QS		14-03-2022
CHAN WAI NANG	陳偉能	MEMBER	1191	GP		24-04-1991	CHAN YUET CHUN	陳悅進	MEMBER	6879	QS		26-03-2015
CHAN WAI SHAN	陳蔚珊	MEMBER	8530	QS		16-03-2021	CHAN YUET YUE	陳月茹	MEMBER	3827	GP, PFM		27-02-2004
CHAN WAI SHAN	陳慧珊	MEMBER	8529	QS		16-03-2021	CHAN YUK	陳昱	MEMBER	5625	BS		24-03-2011
CHAN WAI SIN	陳瑋禧	MEMBER	8221	QS		10-03-2020	CHAN YUK HAR	陳玉霞	MEMBER	1368	GP, PFM		12-07-1992
CHAN WAI SING	陳偉升	MEMBER	4631	QS		25-05-2006	CHAN YUK KIT, MH,JP	陳郁傑	FELLOW	3599	BS, PFM	25-07-2013	20-02-2003
CHAN WAI SUM	陳慧心	MEMBER	3310	QS		08-03-2001	CHAN YUK MAN	陳毓民	MEMBER	3487	QS		28-02-2002
CHAN WAI YIN	陳慧賢	MEMBER	6096	QS		10-02-2012	CHAN YUK MAN STEPHEN	陳毓文	MEMBER	2949	QS		07-07-1999
CHAN WAI YIP	陳偉業	MEMBER	3420	GP, PFM		28-02-2002	CHAN YUK MING	陳旭明	FELLOW	0201	BS, PFM, PD	30-09-1996	20-08-1984
CHAN WAN YU	陳環宇	MEMBER	5341	BS		26-11-2009	CHAN YUK SIM KATHERINE	陳玉輝	FELLOW	3488	QS	19-11-2019	28-02-2002
CHAN WAN YUK	陳雲玉	FELLOW	5129	GP	07-01-2021		CHAN YUK WONG	陳沃煌	MEMBER	3010	GP		06-10-1999
CHAN WANG KONG	陳泓江	MEMBER	5846	QS		28-07-2011	CHAN YUK YING	陳玉英	MEMBER	6082	LS		28-11-2011
CHAN WANG MOW JOHN	陳宏謀	MEMBER	0092	GP		11-06-1984	CHAN YUN LOCK LUKE	陳恩華	MEMBER	3570	LS		15-08-2002
CHAN WENDY	陳昕婷	MEMBER	8161	GP		07-01-2020	CHAN YUNG HIN	陳榕軒	MEMBER	9011	QS		16-09-2022
CHAN WING CHUNG	陳穎聰	MEMBER	8742	LS		08-11-2021	CHAN ZI TAO	陳梓陶	MEMBER	8431	PD		17-11-2020
CHAN WING FAI	陳永輝	MEMBER	8080	GP		11-05-2019	CHANG CHI HO	張志豪	MEMBER	2576	QS		11-06-1998
CHAN WING FAI	陳榮輝	MEMBER	7412	LS		25-09-2017	CHANG CHIH WEN JENNIE	張志雯	MEMBER	4755	GP		25-01-2007
CHAN WING FAN	陳詠芬	MEMBER	4328	QS		11-08-2005	CHANG CHUNG PAK	張松柏	MEMBER	6848	QS		22-01-2015
CHAN WING FUN JOANNAU	陳詠芬	MEMBER	3614	GP		20-02-2003	CHANG HAU CHUN	張巧珍	MEMBER	6167	QS		22-03-2012
CHAN WING FUNG	陳永烽	MEMBER	7271	QS		23-03-2017	CHANG HIU LAM	張曉琳	MEMBER	8485	QS		07-01-2021
CHAN WING HO	陳永浩	MEMBER	8838	QS		14-03-2022	CHANG KWOK FAI, JP	張國輝	MEMBER	1521	LS		02-12-1993
CHAN WING HONG	陳永康	MEMBER	8608	BS		11-05-2021	CHANG Tsz MING	張子明	MEMBER	6642	QS		27-03-2014
CHAN WING HONG	陳永康	MEMBER	1559	QS		01-04-1993	CHANG WAI IP	鄭偉業	FELLOW	1893	BS, PFM	28-02-2013	27-04-1995
CHAN WING HUEN CATHERINE	陳詠萱	MEMBER	8788	GP		06-01-2022	CHANG WAI LUNG	張偉龍	MEMBER	2825	BS		12-04-1999
CHAN WING KA	陳詠嘉	MEMBER	8424	GP		17-11-2020	CHANG WAI PONG	鄭維邦	MEMBER	5099	BS		27-11-2008
CHAN WING KIN, JP	陳永堅	MEMBER	0568	GP		26-03-1986	CHANG WOON KAY	張煥基	FELLOW	0545	QS	25-07-1985	
CHAN WING KONG	陳榮江	MEMBER	8081	GP		12-09-2019	CHANG YAT CHUN	鄧溢增	FELLOW	2201	QS	16-09-2013	30-09-1996
CHAN WING KWAN	陳穎君	MEMBER	6166	QS		22-03-2012	CHANG YU CHAU	張宇宙	MEMBER	2051	GP, PD		21-03-1996
CHAN WING SANG	陳穎生	MEMBER	2948	QS		07-07-1999	CHANG YUEN NI	陳婉妮	MEMBER	2359	GP		16-06-1997
CHAN WING SHAN	陳詠珊	MEMBER	6870	LS		26-03-2015	CHANG YU KIT	張玉潔	MEMBER	6579	LS		20-01-2014
CHAN WING SUET	陳詠雪	MEMBER	5602	QS		27-01-2011	CHAO HOI LUN	周翔雲	MEMBER	6337	QS		26-03-2013
CHAN WING SUM	陳穎琛	MEMBER	9036	BS		14-11-2022	CHAO LOK MAN	趙樂文	MEMBER	3359	BS		13-09-2001
CHAN WING SZE	陳詠思	MEMBER	4632	QS		25-05-2006	CHAO WAI CHUNG	趙惠宗	MEMBER	0910	QS		06-03-1989
CHAN WING YAN	陳穎恩	MEMBER	6640	QS		27-03-2014	CHARK KWUN WAI	翟冠懷	MEMBER	7967	QS		21-03-2019
CHAN WING YEE	陳詠儀	MEMBER	6804	LS		25-11-2014	CHARLTON MICHAEL CONRAD	--	FELLOW	1203	QS	10-06-1991	
CHAN WING YIU WINNIE	陳穎妍	MEMBER	6272	GP		28-02-2013	CHAU BING CHE	周炳芝	FELLOW	5372	BS, PFM	23-11-2017	28-01-2010
CHAN WING YIU	陳穎琪	MEMBER	5433	QS		25-03-2010	CHAU CHEUK NGA	鄧卓雅	MEMBER	3776	GP, PFM		21-08-2003
CHAN WING YIU YOYO	陳詠瑤	MEMBER	8531	QS		16-03-2021	CHAU CHEUK WUN	周卓媛	MEMBER	2313	QS		26-03-1997
CHAN WOON KEUNG	陳煥強	MEMBER	1158	QS		14-03-1991	CHAU CHI KEUNG	周志強	MEMBER	5435	QS		25-03-2010
CHAN WUN CHEUNG	陳煥章	MEMBER	5434	QS		25-03-2010	CHAU CHIN HUNG	周展鴻	MEMBER	1786	QS		26-01-1995
CHAN YAN YAN	陳欣欣	MEMBER	6818	GP		22-01-2015	CHAU CHUN LUNG	周俊龍	MEMBER	7273	QS		23-03-2017
CHAN YAT CHOR	陳日初	MEMBER	1652	GP		08-03-1994	CHAU CHUN WUN IRIS	周駿媛	MEMBER	6471	BS		16-09-2013
CHAN YAT HEI	陳日晞	MEMBER	4754	GP		25-01-2007	CHAU CHUNG CHING	周松青	MEMBER	3154	QS		08-06-2000
CHAN YAT HO	陳逸豪	MEMBER	7680	QS		25-01-2018	CHAU CHUNG YIU	周忠耀	MEMBER	1257	BS, PFM		26-09-1991
CHAN YAT LUN	陳日倫	MEMBER	4163	GP		17-02-2005	CHAU HAU SHUN	周厚信	MEMBER	4110	QS		26-08-2004
CHAN YEE LAM	陳游琳	MEMBER	6487	GP		16-09-2013	CHAU HOI WAN	鄧開雲	MEMBER	8222	QS		10-03-2020
CHAN YEE LOK ENOCH	陳以樂	MEMBER	6046	GP		03-10-2011	CHAU KA LOK	周嘉樂	MEMBER	6819	GP		22-01-2015
CHAN YEE MAN EMILY	陳綺雯	MEMBER	4997	QS		27-03-2008	CHAU KA WING	周嘉樂	MEMBER	7165	GP		28-07-2016
CHAN YEE WA GLORIC	陳綺華	MEMBER	3268	QS		08-03-2001	CHAU KAM MAN	周鑑民	FELLOW	0421	QS	25-03-1985	
CHAN YEE YAN	陳綺欣	MEMBER	4197	QS		17-02-2005	CHAU KAM YIU	周金堯	MEMBER	3054	BS		09-03-2000
CHAN YEUK HON JOHN	陳約翰	MEMBER	5098	BS		27-11-2008	CHAU KIM FUNG	周劍峯	MEMBER	2052	GP		21-03-1996
CHAN YEUNG	陳洋	MEMBER	8337	QS		12-05-2020	CHAU KING MAN	周敬文	MEMBER	1891	GP, PFM, PD		27-04-1995
CHAN YI MAN	陳鉞汶	MEMBER	7272	QS		23-03-2017	CHAU KWAI WAH PAULINE	周季華	MEMBER	1475	GP		08-09-1993
CHAN YIK MING DENNY	陳安明	MEMBER	4307	GP		11-08-2005	CHAU KWOK CHEONG	周國昌	MEMBER	3250	BS, PFM		08-03-2001
CHAN YIN CHUNG	陳彥中	MEMBER	9037	BS		14-11-2022	CHAU KWOK LEUNG	周國樑	MEMBER	2349	BS		16-06-1997
CHAN YIN FONG	陳燕芳	MEMBER	2358	GP, PFM		16-06-1997	CHAU KWONG WING	鄧廣榮	FELLOW	3574	GP, PFM	15-08-2002	
CHAN YIN KWAN	陳燕筠	MEMBER	6403	BS		30-05-2013	CHAU LAI KIEN	周禮權	MEMBER	1283	BS		14-12-1991
CHAN YIN LING	陳燕玲	MEMBER	2868	GP, PFM		12-04-1999	CHAU LUEN CHIU	周鑾釗	MEMBER	6962	BS		28-05-2015
CHAN YIN PING	陳燕冰	MEMBER	4795	QS		22-03-2007	CHAU MAN LEUK	周文晞	MEMBER	3421	GP		28-02-2002
CHAN YIN TUNG	陳彥彤	MEMBER	7966	QS		21-03-2019	CHAU MARVIN MING	周明	MEMBER	2280	LS		26-03-1997
CHAN YIN TUNG	陳彥彤	MEMBER	8754	BS		06-01-2022	CHAU SAI HUNG	周世雄	MEMBER	1716	BS, PFM		30-06-1994
CHAN YIN YEE	陳彥而	MEMBER	6641	QS		27-03-2014	CHAU SIU LAI PHOEBE	周笑麗	MEMBER	1092	GP		13-09-1990
CHAN YIP CHUN NICK	陳業進	MEMBER	6961	BS		28-05-2015	CHAU SZE LAM	周思琳	MEMBER	6880	QS		26-03-2015
CHAN YIU CHUNG	陳耀聰	MEMBER	2458	GP		04-09-1997	CHAU SZE MAN	周詩敏	MEMBER	7637	GP		25-01-2018
CHAN YIU CHUNG	陳耀宗	FELLOW	0170	QS	27-03-1987		CHAU TAK MING	周德明	MEMBER	2950	QS		07-07-1999
CHAN YIU KEUNG	陳耀強	FELLOW	1107	BS, PFM	24-01-2017		CHAU TSZ HO	周子豪	MEMBER	7968	QS		21-03-2019
CHAN YIU KONG	陳耀光	MEMBER	3303	QS		08-03-2001	CHAU WAI TAO	周偉滔	MEMBER	3137	QS		08-06-2000

Last Name, Other Name(s)	中文姓名	Class	HKS No.	Division	Date FHKIS	Date MHKIS	Last Name, Other Name(s)	中文姓名	Class	HKS No.	Division	Date FHKIS	Date MHKIS
CHAU WILLIAM	周偉廉	MEMBER	5712	BS		26-05-2011	CHENG PO KEI	鄭保琪	MEMBER	2577	QS		11-06-1998
CHAU WING KEUNG	周永強	MEMBER	8722	QS		14-09-2021	CHENG PO MING	鄭保明	FELLOW	0864	BS, PFM	07-07-1999	10-10-1988
CHAU YAN LAP	周思立	MEMBER	6305	QS		28-02-2013	CHENG PO YI	鄭寶儀	MEMBER	6338	QS		26-03-2013
CHAU YEE LEI CRYSTAL	周以莉	MEMBER	6820	GP		22-01-2015	CHENG PONG MAN REUBEN	鄭邦文	MEMBER	6645	QS		27-03-2014
CHAU YEE PING	周雨平	MEMBER	2507	QS		04-09-1997	CHENG PUI CHING	鄭佩青	MEMBER	5604	QS		27-01-2011
CHAU YEE TING	周伊婷	MEMBER	6643	QS		27-03-2014	CHENG ROBERT	鄭家興	MEMBER	3764	BS, PFM		21-08-2003
CHAW LAI PONG	周禮邦	MEMBER	8486	QS		07-01-2021	CHENG SAI HUNG	鄭世雄	MEMBER	3875	QS		27-02-2004
CHE WING MAN	謝詠敏	MEMBER	7723	BS		15-03-2018	CHENG SENG YIP	鄭成業	MEMBER	1787	QS		26-01-1995
CHEE CHUN KIT	池鎮潔	MEMBER	3258	QS		08-03-2001	CHENG SHING KWONG ERIC	鄭成光	FELLOW	0426	QS	09-07-1992	09-01-1985
CHEE SHIU KI	朱兆麒	MEMBER	4927	BS		24-01-2008	CHENG SHU KI	鄭樹祺	MEMBER	8487	QS		07-01-2021
CHEE YIU KONG	池耀光	MEMBER	1029	LS		26-04-1990	CHENG SHUK TEH ESTHER	鄭淑德	MEMBER	6090	LS		10-02-2012
CHEN HANGUANG	陳念光	MEMBER	7078	QS		24-03-2016	CHENG SIU CHUNG EDWIN	鄭少忠	MEMBER	3579	QS		21-11-2002
CHEN HUNG	陳鴻	MEMBER	3615	GP		20-02-2003	CHENG SIU HUNG	鄭少雄	MEMBER	2636	QS		11-06-1998
CHEN JUEQI	陳珪綺	MEMBER	8223	QS		10-03-2020	CHENG SO HAN	鄭素嫻	MEMBER	3876	QS		27-02-2004
CHEN KA MIN	陳嘉綿	MEMBER	5218	QS		26-03-2009	CHENG SUI KIT	鄭瑞杰	MEMBER	7682	QS		25-01-2018
CHEN KIN TUNG TOMMY	陳建通	MEMBER	2053	GP		21-03-1996	CHENG SUN HING	鄭森興	FELLOW	0584	QS	20-11-2003	01-03-1986
CHEN KWAN KIN	陳君健	MEMBER	8609	BS		11-05-2021	CHENG TAI ON	鄭泰安	FELLOW	0776	LS	26-01-1995	25-09-1987
CHEN LUNG WAI	陳龍威	MEMBER	7638	GP		25-01-2018	CHENG TAK YIU EUREKA	鄭德耀	FELLOW	1853	PD	15-03-2018	15-03-1995
CHEN XIAONAN	陳曉南	MEMBER	5381	GP		28-01-2010	CHENG TIM YEE	鄭添儀	MEMBER	6976	PFM, BS		28-05-2015
CHEN YIU FAI	陳耀輝	MEMBER	8328	GP		12-05-2020	CHENG TIN WA LOUIS	鄭天華	MEMBER	8380	BS		17-11-2020
CHEN YONGQI	陳永奇	FELLOW	2782	LS	08-09-1998		CHENG TING HONG	鄭瑋匡	MEMBER	8723	QS		14-09-2021
CHEN YU CHIU	陳裕超	MEMBER	7229	QS		24-01-2017	CHENG TSZ YAN	鄭梓茵	MEMBER	7845	LS		13-09-2018
CHEN YU KEI	陳宇琦	MEMBER	7969	QS		21-03-2019	CHENG TSZ YIN PAUL	鄭子賢	MEMBER	2826	BS		12-04-1999
CHENG ALVIN TSZ KIN	鄭子堅	MEMBER	3600	BS, PFM		20-02-2003	CHENG WAI FUN	鄭慧芬	MEMBER	2360	GP, PFM		16-06-1997
CHENG BIK YAN	鄭碧欣	MEMBER	3873	QS		27-02-2004	CHENG WAI HUNG NELSON	鄭偉雄	FELLOW	0377	QS	09-11-2000	14-11-1984
CHENG CHAI WAI	鄭際煒	MEMBER	3140	QS		08-06-2000	CHENG WAI KIT	鄭偉傑	MEMBER	7930	QS		18-01-2019
CHENG CHAK HO	鄭澤豪	MEMBER	2764	GP		08-09-1998	CHENG WAI KIT	鄭偉傑	MEMBER	7745	QS		15-03-2018
CHENG CHAU PING	鄭秋平	MEMBER	4095	GP		26-08-2004	CHENG WAI KIT	鄭偉傑	MEMBER	5373	BS		28-01-2010
CHENG CHE WENG	鄭芷穎	MEMBER	5065	GP		24-07-2008	CHENG WAI LAM	鄭偉林	MEMBER	8346	GP		07-07-2020
CHENG CHI LEUNG	鄭志良	FELLOW	0202	BS	27-04-1995	20-08-1984	CHENG WAI LUN	鄭偉倫	MEMBER	5163	BS		26-03-2009
CHENG CHI WAH	鄭志華	FELLOW	1458	QS	28-02-2002	03-06-1993	CHENG WAI LUN	鄭偉麟	MEMBER	8452	GP		07-01-2021
CHENG CHING HA CAMMY	鄭青霞	MEMBER	7724	BS, PD		15-03-2018	CHENG WAI MAN	鄭慧敏	MEMBER	5000	QS		27-03-2008
CHENG CHING MAN	鄭靜雯	MEMBER	6169	QS		22-03-2012	CHENG WAI MING	鄭維斌	MEMBER	5654	QS		24-03-2011
CHENG CHING YEE	鄭清怡	MEMBER	6881	QS		26-03-2015	CHENG WAI PUN	鄭偉斌	FELLOW	0777	LS	30-05-2013	19-11-1987
CHENG CHIU YAN	鄭潮恩	MEMBER	3322	QS, PFM		08-03-2001	CHENG WAI YEE	鄭惠怡	MEMBER	3241	BS, PFM		08-03-2001
CHENG CHO YIU	鄭祖堯	MEMBER	6593	QS		20-01-2014	CHENG WAI YING	鄭慧英	MEMBER	8144	QS		19-11-2019
CHENG CHUN CHUNG	鄭鎮忠	MEMBER	1621	GP		08-03-1994	CHENG WAN CHING	鄭韻清	MEMBER	6756	QS		24-07-2014
CHENG CHUN MAN EDMUND	鄭俊文	MEMBER	7874	GP		18-01-2019	CHENG WAN FAI	鄭雲輝	MEMBER	3132	QS		08-06-2000
CHENG CHUN TING	鄭俊庭	MEMBER	5382	GP		28-01-2010	CHENG WAN KI	鄭禮基	MEMBER	0093	GP		20-08-1984
CHENG CHUNG FUNG	鄭鍾鳳	MEMBER	4096	GP, PFM		26-08-2004	CHENG WAN YEE WENDY	鄭韻儀	MEMBER	3616	GP		20-02-2003
CHENG HANG ON COLIN	鄭恒安	MEMBER	2926	BS		07-07-1999	CHENG WING	鄭穎	MEMBER	7928	LS		18-01-2019
CHENG HANG YU	鄭否如	MEMBER	7875	GP		18-01-2019	CHENG WING HANG	鄭穎珩	MEMBER	8438	BS		07-01-2021
CHENG HIN KONG ERNEST	鄭顯剛	MEMBER	3422	GP, PFM		28-02-2002	CHENG WING KA	鄭詠嘉	MEMBER	7198	GP		24-01-2017
CHENG HO YIN	鄭浩賢	MEMBER	5183	GP		26-03-2009	CHENG WING MAN	鄭穎文	MEMBER	4942	GP		24-01-2008
CHENG HOI MAN	鄭凱文	MEMBER	8115	PFM		12-09-2019	CHENG WING SZE	鄭泳詩	MEMBER	8981	BS		16-09-2022
CHENG HOI MAN	鄭開文	MEMBER	1320	QS		30-01-1992	CHENG WO CHEUNG	張和祥	MEMBER	2775	LS		08-09-1998
CHENG HONG LING	鄭康伶	MEMBER	5054	BS		24-07-2008	CHENG WUN MING	鄭煥明	MEMBER	3685	QS		20-02-2003
CHENG HONG LING	鄭航玲	MEMBER	7681	QS		25-01-2018	CHENG YAM NIN	鄭任年	MEMBER	8121	BS		19-11-2019
CHENG HUNG FAT	鄭鴻發	FELLOW	4089	QS	27-05-2004		CHENG YAT HO	鄭一豪	MEMBER	2054	GP, PFM		21-03-1996
CHENG HUNG LING	鄭鴻玲	MEMBER	8840	QS		14-03-2022	CHENG YI HONG	鄭宜康	MEMBER	7746	QS		15-03-2018
CHENG HUNG YAN	鄭鴻恩	MEMBER	2142	GP		30-09-1996	CHENG YIU TING	鄭耀廷	MEMBER	8122	BS		19-11-2019
CHENG KA FU	鄭嘉富	MEMBER	4301	BS		11-08-2005	CHENG YU HON DANIEL	鄭宇瀚	MEMBER	1991	BS		21-03-1996
CHENG KA HO	鄭家豪	MEMBER	6414	LS		30-05-2013	CHENG YU SHAN	鄭如山	MEMBER	1907	QS		27-04-1995
CHENG KA MAN	鄭嘉雯	MEMBER	3121	QS		08-06-2000	CHENG YUEN HA	鄭婉霞	MEMBER	2872	GP		12-04-1999
CHENG KA MAN DANIEL	鄭家文	MEMBER	3335	GP		14-06-2001	CHENG YUEN LAI	鄭元禮	MEMBER	6821	GP		22-01-2015
CHENG KA TSUN	鄭嘉浚	MEMBER	8532	QS		16-03-2021	CHENG YUEN YIN KIM	鄭元滢	MEMBER	8225	QS		10-03-2020
CHENG KA YAN	鄭嘉欣	MEMBER	5847	QS		28-07-2011	CHEONG CHI KEI IGNATIUS	張子麒	MEMBER	2951	QS		07-07-1999
CHENG KAI FAT	鄭啟發	MEMBER	6084	BS		10-02-2012	CHEU YUK YI	徐玉儀	FELLOW	2535	LS	17-05-2018	11-12-1997
CHENG KAI MING	鄭啟明	MEMBER	0715	GP, PFM		28-05-1987	CHEUK CHEUNG KEI	卓長基	FELLOW	2508	BS, PFM	24-03-2011	04-09-1997
CHENG KAM MING	鄭金明	MEMBER	5342	BS		26-11-2009	CHEUK CHI PONG	卓智邦	MEMBER	8610	BS		11-05-2021
CHENG KAM SHING	鄭金城	MEMBER	0499	GP		05-06-1985	CHEUK KAM LEUNG	卓錦良	MEMBER	7178	BS		22-09-2016
CHENG KAM WAH	鄭錦華	FELLOW	1932	GP, PFM	21-11-2002	12-09-1995	CHEUK LEE LAM	卓莉琳	MEMBER	5383	GP		28-01-2010
CHENG KAM YIN	鄭錦賢	MEMBER	6273	GP		28-02-2013	CHEUK TSZ PANG	卓梓鵬	MEMBER	6339	QS		26-03-2013
CHENG KAM YIU	鄭金堯	MEMBER	3874	QS		27-02-2004	CHEUK YU PAN	卓耀彬	MEMBER	5511	BS		29-07-2010
CHENG KAR BIK STELLA	鄭嘉碧	MEMBER	1701	GP, PFM		30-06-1994	CHEUK YUET WAI	卓越威	MEMBER	6871	LS		26-03-2015
CHENG KIN KEE	鄭建基	MEMBER	0149	LS		16-08-1984	CHEUNG CHAK LUNG	張澤龍	MEMBER	8226	QS		10-03-2020
CHENG KIT PING	鄭潔屏	MEMBER	6644	QS		27-03-2014	CHEUNG CHAN PIU	張煥彪	MEMBER	2745	GP		11-06-1998
CHENG KWOK LEUNG RAYMOND	鄭國樑	MEMBER	0449	QS		28-03-1985	CHEUNG CHAU HA	張秋霞	MEMBER	5437	QS		25-03-2010
CHENG KWOK SAN	鄭國新	MEMBER	4998	QS		27-03-2008	CHEUNG CHAU SHING	張秋成	MEMBER	8716	LS		14-09-2021
CHENG KWOK WAH	鄭國華	MEMBER	3360	BS, PFM		13-09-2001	CHEUNG CHEE CHIN	張志全	MEMBER	1520	GP		02-12-1993
CHENG KWOK WAI	鄭國偉	MEMBER	5436	QS		25-03-2010	CHEUNG CHEE PAK WILLIAM	張熾伯	MEMBER	1114	LS		24-10-1990
CHENG KWUN SUN	鄭冠榮	MEMBER	8696	BS		14-09-2021	CHENG CHEUK YAN	張卓茵	MEMBER	4198	QS		17-02-2005
CHENG LAI LING	鄭麗齡	MEMBER	4999	QS		27-03-2008	CHENG CHI FAI PHILIP	張志輝	MEMBER	5001	QS		27-03-2008
CHENG LING	鄭玲	MEMBER	2713	QS		11-06-1998	CHENG CHI FONG	張志方	MEMBER	0838	QS		05-12-1988
CHENG LOK SZE	鄭洛詩	MEMBER	8841	QS		14-03-2022	CHENG CHI HAANG	張智桁	MEMBER	7931	QS		18-01-2019
CHENG MAN CHING	鄭文靜	MEMBER	7274	QS		23-03-2017	CHENG CHI HO	張之豪	MEMBER	5655	QS		24-03-2011
CHENG MAN CHUNG	鄭敬聰	MEMBER	8224	QS		10-03-2020	CHENG CHI KEUNG	張智強	MEMBER	1284	BS, PFM		04-12-1991
CHENG MAN YEE IVY	鄭敬儀	MEMBER	3178	QS		08-06-2000	CHENG CHI KUEN	張治權	FELLOW	0203	BS	26-01-1995	20-08-1984
CHENG MING FAI	鄭銘輝	MEMBER	4249	QS		12-05-2005	CHENG CHI KWONG ANTHONY	張智剛	MEMBER	3423	GP		28-02-2002
CHENG MIU MIU	鄭妙妙	MEMBER	1078	BS		13-09-1990	CHENG CHI LOK	張志樂	MEMBER	5219	QS		26-03-2009
CHENG MUK YUEN	鄭木源	MEMBER	2285	LS		26-03-1997	CHENG CHI PING RICARDO	張志平	MEMBER	1468	QS		08-09-1993
CHENG MUN CHEONG	鄭滿昌	MEMBER	6392	QS		22-01-2015	CHENG CHI TO	張志濤	MEMBER	3877	QS		27-02-2004
CHENG NGA FONG	鄭雅芳	MEMBER	5319	LS		23-07-2009	CHENG CHI WAI	張志濤	MEMBER	1821	BS, PFM		15-03-1995
CHENG ON YU	鄭安茹	MEMBER	8379	BS		17-11-2020	CHENG CHIN CHIU	張展超	MEMBER	7683	QS		25-01-2018
CHENG PAK SHING	鄭伯承	MEMBER	4250	QS		12-05-2005	CHENG CHING HA	張靜霞	MEMBER	5310	GP		23-07-2009
CHENG PING WAI	鄭秉慧	MEMBER	4733	QS		23-11-2006	CHENG CHING HAN ERICA	張靜嫻	MEMBER	4874	GP		26-07-2007

Last Name, Other Name(s)	中文姓名	Class	HKIS No.	Division	Date FHKIS	Date MHKIS	Last Name, Other Name(s)	中文姓名	Class	HKIS No.	Division	Date FHKIS	Date MHKIS
CHEUNG CHING MAN	張靜雯	MEMBER	3166	QS		08-06-2000	CHEUNG KIT HUNG	張杰雄	MEMBER	6134	GP		22-03-2012
CHEUNG CHING MAN	張靜文	MEMBER	5438	QS		25-03-2010	CHEUNG KIT MAI HELEN	張潔嫻	MEMBER	3829	GP		27-02-2004
CHEUNG CHING YI	張菁怡	MEMBER	7051	PFM		28-01-2016	CHEUNG KIT MING	張傑明	FELLOW	0465	QS, PFM	27-05-2004	15-04-1985
CHEUNG CHIT KONG	張捷廣	FELLOW	0585	QS	14-09-2000	06-03-1986	CHEUNG KIU CHO VINCENT	張翹楚	MEMBER	3424	GP, PFM		28-02-2002
CHEUNG CHIU CHUNG	張朝宗	MEMBER	6239	QS		27-09-2012	CHEUNG KIU KIN	張僑健	MEMBER	4797	QS		22-03-2007
CHEUNG CHO WING	張祖榮	MEMBER	6274	GP		28-02-2013	CHEUNG KONG HUNG	張港洪	MEMBER	2477	GP		04-09-1997
CHEUNG CHO YIN	張楚彥	MEMBER	7639	GP		25-01-2018	CHEUNG KOON WAN JOHNSON	張冠雲	MEMBER	6497	PD		16-09-2013
CHEUNG CHOR YIN	張楚然	MEMBER	2143	GP, PFM		30-09-1996	CHEUNG KUNG WAI	張恭偉	MEMBER	8746	PFM		08-11-2021
CHEUNG CHU WAH	張杜華	MEMBER	1904	QS		27-04-1995	CHEUNG KWAN HANG	張均衡	MEMBER	7934	QS		18-01-2019
CHEUNG CHUI YI	張翠怡	MEMBER	8842	QS		14-03-2022	CHEUNG KWAN KIT	張坤傑	MEMBER	3766	BS, PFM		21-08-2003
CHEUNG CHUN BUN	張俊斌	MEMBER	7640	GP		25-01-2018	CHEUNG KWAN MING	張君明	MEMBER	5580	LS		25-11-2010
CHEUNG CHUN KIT	張俊傑	MEMBER	4634	QS		25-05-2006	CHEUNG KWEI SANG	張貴生	FELLOW	1242	BS, PFM	25-11-2014	10-06-1991
CHEUNG CHUN LEUK	張俊略	MEMBER	8069	BS		12-09-2019	CHEUNG KWOK CHING	張國正	MEMBER	2315	QS		26-03-1997
CHEUNG CHUN MAN	張中文	MEMBER	8671	QS		13-07-2021	CHEUNG KWOK KIT	張國傑	FELLOW	1323	QS	12-05-2005	30-01-1992
CHEUNG CHUN YING	張鎮鷹	MEMBER	8453	GP		07-01-2021	CHEUNG KWOK LEUNG	張國樑	MEMBER	5569	BS		25-11-2010
CHEUNG FEI MO	張飛武	MEMBER	3878	QS		27-02-2004	CHEUNG KWOK MAN	張國文	FELLOW	0204	BS	07-07-1988	20-08-1984
CHEUNG FUK LAN	張駿蘭	MEMBER	7684	QS		25-01-2018	CHEUNG KWOK SUM	張國森	MEMBER	8697	BS		14-09-2021
CHEUNG FUK YAU	張福佑	MEMBER	1783	LS		26-01-1995	CHEUNG KWOK SUN	張國新	MEMBER	3282	QS		08-03-2001
CHEUNG HAU WAI, SBS	張孝威	FELLOW	2101	BS, PD	21-03-1996		CHEUNG LAI FONG	張麗芳	MEMBER	4164	GP		17-02-2005
CHEUNG HEI MAN	張希雯	MEMBER	8819	QS		06-01-2022	CHEUNG LAI IAN	張麗欣	MEMBER	5220	QS		26-03-2009
CHEUNG HIN CHUN	張顯駿	MEMBER	8162	GP		07-01-2020	CHEUNG LAI KUEN	張麗娟	MEMBER	3141	QS		08-06-2000
CHEUNG HIN MAN	張蕙民	MEMBER	4787	BS		22-03-2007	CHEUNG LAI PING	張麗萍	MEMBER	2145	GP		30-09-1996
CHEUNG HIN TAK HENRY	張憲德	MEMBER	0819	GP		05-12-1988	CHEUNG LAI SZE	張麗詩	MEMBER	5512	BS		23-07-2010
CHEUNG HINSON PAK HIN	張軒軒	MEMBER	6340	QS		26-03-2013	CHEUNG LAI YING	張麗盈	MEMBER	7201	GP		24-01-2017
CHEUNG HIU FUNG	張曉峰	MEMBER	7856	LS		15-11-2018	CHEUNG LAP KEUNG JIMMY	張立強	MEMBER	3002	BS, PFM		06-10-1999
CHEUNG HIU WAI	張曉偉	MEMBER	3765	BS, PFM		21-08-2003	CHEUNG LIM CHI STELLA	張念慈	MEMBER	3879	QS		27-02-2004
CHEUNG HIU YING	張曉瑩	MEMBER	7200	GP		24-01-2017	CHEUNG LONG YING PETRINA	張朗彥	MEMBER	7952	BS		21-03-2019
CHEUNG HO FUNG DAVID	張浩鋒	MEMBER	7052	QS		28-01-2016	CHEUNG MAN FAI	張文輝	MEMBER	2202	QS		30-03-1996
CHEUNG HO HIM	張浩謙	MEMBER	8735	GP		08-11-2021	CHEUNG MAN FAI	張文輝	MEMBER	5164	BS		26-03-2009
CHEUNG HO MAN	張浩文	MEMBER	7970	QS		21-03-2019	CHEUNG MAN HIN	張文軒	MEMBER	6473	BS, PFM		16-09-2013
CHEUNG HO MAN ERIC	張浩文	MEMBER	3155	QS		08-06-2000	CHEUNG MAN KAM THOMAS	張文錦	MEMBER	3425	GP, PFM		28-02-2002
CHEUNG HO SANG ALBERT, JP	張皓生	FELLOW	0652	QS	07-11-1986		CHEUNG MAN KWAI	張萬貴	MEMBER	1960	GP		26-10-1995
CHEUNG HO TING CHERRY	張皓婷	MEMBER	6170	QS		22-03-2012	CHEUNG MAN LUNG	張文隆	MEMBER	8534	QS		16-03-2021
CHEUNG HO TUNG	張皓棟	MEMBER	8488	QS		07-01-2021	CHEUNG MAN TO	張文滔	FELLOW	4726	BS	25-09-2017	23-11-2006
CHEUNG HO YEUNG	張浩楊	MEMBER	9012	QS		16-09-2022	CHEUNG MAN WAH	張敏輝	MEMBER	6981	BS		23-07-2015
CHEUNG HOI TAT PETER	張開達	FELLOW	0494	GP	13-03-1990	28-03-1985	CHEUNG MEI KI	張美琪	MEMBER	7401	GP		28-07-2017
CHEUNG HOI TING	張凱婷	MEMBER	7971	QS		21-03-2019	CHEUNG MEI YEE ANGELA	張美儀	MEMBER	3055	BS, PFM		09-03-2000
CHEUNG HOI YI	張海怡	MEMBER	8123	BS		19-11-2019	CHEUNG MING FAAT MICHAEL	張銘發	MEMBER	6647	QS		27-03-2014
CHEUNG HOI YING	張愷盈	MEMBER	7876	GP		18-01-2019	CHEUNG MING WAI WALTER	張明偉	MEMBER	2459	GP, PFM		04-09-1997
CHEUNG HOK MAN	章學文	MEMBER	3122	QS		08-06-2000	CHEUNG MIU FONG	張妙芳	MEMBER	3686	QS		20-02-2003
CHEUNG HON KIU	張漢翹	MEMBER	8956	GP		19-07-2022	CHEUNG MO KAM	張慕琴	MEMBER	6757	QS		24-07-2014
CHEUNG HON YING	張漢英	MEMBER	1713	BS		30-06-1994	CHEUNG MOON FAI	張滿輝	MEMBER	6784	QS		25-09-2014
CHEUNG HUNG KIT	張烘傑	MEMBER	7173	QS		28-07-2016	CHEUNG MUN YEE	張敏儀	MEMBER	6234	GP		27-09-2012
CHEUNG JASON YUEN CHUN	張遠津	MEMBER	6488	GP		16-09-2013	CHEUNG NGAI CHING	張毅貞	MEMBER	4165	GP		17-02-2005
CHEUNG KA CHUN	張家駿	MEMBER	4757	GP		25-01-2007	CHEUNG NGAI FAN	張毅帆	MEMBER	6742	BS		24-07-2014
CHEUNG KA FAI	張家輝	MEMBER	7275	QS		23-03-2017	CHEUNG OI TAI CONNIE	張愛弟	MEMBER	4579	GP		01-04-2006
CHEUNG KA FU	張嘉富	FELLOW	3814	QS, PFM	27-02-2004		CHEUNG ON YIU	張安瑛	MEMBER	6882	QS		26-03-2015
CHEUNG KA HANG	張家恒	MEMBER	5605	QS		27-01-2011	CHEUNG PAK KUEN	張栢權	MEMBER	8146	BS		07-01-2020
CHEUNG KA HEI	張嘉恒	MEMBER	5384	GP		28-01-2010	CHEUNG PING KEUNG	張炳強	FELLOW	0262	GP, PFM	25-07-1986	28-08-1984
CHEUNG KA HEI VINCENT	張家熙	MEMBER	6472	BS		16-09-2013	CHEUNG PO CHING	張步晴	MEMBER	6594	QS		20-01-2014
CHEUNG KA HO	張家豪	MEMBER	5311	GP		23-07-2009	CHEUNG PO KI	張寶琪	MEMBER	7080	QS		24-03-2016
CHEUNG KA KI KATHY	張嘉琪	MEMBER	4796	QS		22-03-2007	CHEUNG PO KWOK PAUL	張保國	MEMBER	1432	GP		03-12-1992
CHEUNG KA KWUN	張家冠	MEMBER	5066	GP		24-07-2008	CHEUNG PO LEUNG	張寶樑	MEMBER	2827	BS, PFM		12-04-1999
CHEUNG KA LAI GALLY	張家禮	MEMBER	5280	BS		23-07-2009	CHEUNG PUI CHUEN	張貝全	MEMBER	2952	QS		07-07-1999
CHEUNG KA LEE	張嘉莉	MEMBER	6618	BS		27-03-2014	CHEUNG PUI KUEN	張沛權	MEMBER	7276	QS		23-03-2017
CHEUNG KA LOK	張家樂	MEMBER	2080	GP		21-03-1996	CHEUNG PUI SHAN	張蔭珊	MEMBER	8917	QS		17-05-2022
CHEUNG KA MAN	張嘉敏	MEMBER	6859	BS		26-03-2015	CHEUNG PUI SIM	張佩嫻	MEMBER	2081	GP, PFM		21-03-1996
CHEUNG KA MAN	張嘉雯	MEMBER	8843	QS		14-03-2022	CHEUNG PUI SZE YOKO	張佩思	MEMBER	3489	QS		28-02-2002
CHEUNG KA NAM	張嘉楠	MEMBER	8844	QS		14-03-2022	CHEUNG PUI YING	張瑋瑩	MEMBER	7277	QS		23-03-2017
CHEUNG KA SHUN	張嘉信	MEMBER	8227	QS		10-03-2020	CHEUNG SAI ON	張世安	FELLOW	0686	QS	14-06-2001	27-03-1987
CHEUNG KA SHUN	張家順	MEMBER	6963	BS		28-05-2015	CHEUNG SAU CHING ROSANNA	張秀菁	MEMBER	4862	BS, PFM		26-07-2007
CHEUNG KA SING HENRY	張家誠	MEMBER	5326	QS		23-07-2009	CHEUNG SAU HAN	張秀嫻	MEMBER	3880	QS		27-02-2004
CHEUNG KA WAI	張珈瑋	MEMBER	8533	QS		16-03-2021	CHEUNG SAU HANG	張秀恒	MEMBER	8918	QS		17-05-2022
CHEUNG KA WAI	張嘉偉	MEMBER	8347	GP		07-07-2020	CHEUNG SAU KAU PHILIP	張秀球	MEMBER	5093	LS		20-01-2014
CHEUNG KA WAI	張家威	MEMBER	3276	QS		08-03-2001	CHEUNG SEK HOI	張石開	FELLOW	1124	QS	26-11-1990	
CHEUNG KA WING	張嘉穎	MEMBER	6559	GP		20-01-2014	CHEUNG SHARON SHUE-YEE	張雪兒	MEMBER	8845	QS		14-03-2022
CHEUNG KA YAM	張嘉任	MEMBER	4943	GP		24-01-2008	CHEUNG SHEUNG TUNG	張尚東	MEMBER	2622	QS		11-06-1998
CHEUNG KA YAN	張嘉恩	MEMBER	7932	QS		18-01-2019	CHEUNG SHING MAN AMOS	張成文	MEMBER	1750	QS		30-06-1994
CHEUNG KA YI DENISE	張葭怡	MEMBER	5848	QS		28-07-2011	CHEUNG SHUK ON	張淑安	MEMBER	6422	QS		30-05-2013
CHEUNG KAI CHUNG	張啟忠	MEMBER	7933	QS		18-01-2019	CHEUNG SHUK YU	張淑茹	MEMBER	7877	GP		18-01-2019
CHEUNG KAI LING	張佳玲	MEMBER	6218	LS		26-07-2012	CHEUNG SHUN KWONG ALAN	張順光	MEMBER	4330	QS		11-08-2005
CHEUNG KAI MAN	張佳文	MEMBER	6097	QS		10-02-2012	CHEUNG SING DIN	張聖典	FELLOW	3011	GP, PFM, PD	11-07-2019	06-10-1999
CHEUNG KAI WAH	張啟華	FELLOW	0685	QS	28-12-1995	27-03-1987	CHEUNG SIU KIN	張少堅	MEMBER	2620	QS		11-06-1998
CHEUNG KAM MING	張淦名	MEMBER	8957	GP		19-07-2022	CHEUNG SIU KIN	張兆堅	MEMBER	7642	GP		25-01-2018
CHEUNG KAM SHING	張金成	MEMBER	2043	QS		21-03-1996	CHEUNG SIU LUI	張小蕾	MEMBER	5656	QS		24-03-2011
CHEUNG KAM YAU	張金友	MEMBER	7079	QS		24-03-2016	CHEUNG SIU TO FANNY	張紹桃	MEMBER	1405	GP		01-10-1992
CHEUNG KAR KEI	張家驥	MEMBER	3828	GP		27-02-2004	CHEUNG SO MAN	張素珉	MEMBER	8755	BS		06-01-2022
CHEUNG KAR YEE	張嘉儀	MEMBER	4199	QS		17-02-2005	CHEUNG SO TING	張素婷	MEMBER	6527	QS		14-11-2013
CHEUNG KASON	張家遜	MEMBER	5184	GP		26-03-2009	CHEUNG SO WAI	張蘇慧	MEMBER	5002	QS		27-03-2008
CHEUNG KIM YU	張劍宇	MEMBER	8916	QS		17-05-2022	CHEUNG SUET CHING	張雪清	MEMBER	6798	BS		25-11-2014
CHEUNG KIN	張健	MEMBER	3285	QS		08-03-2001	CHEUNG SUK WAI CATHERINE	張淑慧	MEMBER	1752	GP		30-06-1994
CHEUNG KIN KEE	張建基	MEMBER	2545	PD		09-01-1998	CHEUNG SUM YIN	張心妍	MEMBER	4875	GP, PD		26-07-2007
CHEUNG KIN MAN	張建文	MEMBER	6646	QS		27-03-2014	CHEUNG SZE MEI	張思敏	MEMBER	7643	GP		25-01-2018
CHEUNG KIN SANG	張健生	MEMBER	2361	GP		16-06-1997	CHEUNG SZE MUN SERENA	張詩敏	MEMBER	4798	QS		22-03-2007
CHEUNG KING TAT	張競達	MEMBER	2746	GP		11-06-1998	CHEUNG TAT MING STEPHEN	張達明	MEMBER	0903	GP		06-03-1989
CHEUNG KIT	張潔	MEMBER	2760	QS		11-06-1998	CHEUNG TAT SUM	張達森	MEMBER	3221	QS		08-03-2001

Last Name, Other Name(s)	中文姓名	Class	HKIS No.	Division	Date FHKIS	Date MHKIS	Last Name, Other Name(s)	中文姓名	Class	HKIS No.	Division	Date FHKIS	Date MHKIS
CHEUNG TAT TONG, BBS, JP	張達榮	FELLOW	0911	QS, PFM	26-03-1997	06-03-1989	CHIC SHU KEUNG	植樹強	MEMBER	5160	GP		22-01-2009
CHEUNG TIK KI	張迪奇	MEMBER	6648	QS		27-03-2014	CHICK KAM CHAU	植錦秋	MEMBER	5417	BS, PFM		25-03-2010
CHEUNG TIK RAF	章迪	MEMBER	8506	BS		16-03-2021	CHIK KIN HANG	植健恆	MEMBER	1677	BS		08-03-1994
CHEUNG TIN CHEUNG, SBS	張天祥	FELLOW	0825	BS, PFM	28-12-1995	05-12-1988	CHIK MING YEE	戚明如	MEMBER	2474	GP		04-09-1997
CHEUNG TIN MAN	張天敏	MEMBER	7008	BS		26-11-2015	CHIK YIK YUE KURT	戚翼如	MEMBER	2128	BS		30-09-1996
CHEUNG TING HONG	張定康	MEMBER	8454	GP		07-01-2021	CHIK YUEN KI	戚婉琪	MEMBER	4803	QS		22-03-2007
CHEUNG TSZ CHUNG	張子聰	MEMBER	8147	BS		07-01-2020	CHILD ALAN OWEN ROY	--	FELLOW	1007	GP	13-03-1990	
CHEUNG TSZ HA	張芷瑕	MEMBER	7972	QS		21-03-2019	CHIM PUI SHAN	詹佩珊	MEMBER	5221	QS		26-03-2009
CHEUNG TSZ HING	張子慶	MEMBER	7829	BS		13-09-2018	CHIM WAI SUM	詹偉森	MEMBER	3231	BS, PFM		08-03-2001
CHEUNG WA KING	張華京	MEMBER	2693	QS		11-06-1998	CHIN HON FAI	錢漢輝	MEMBER	1556	BS, PFM		01-04-1993
CHEUNG WAH FU ERNEST	張華富	MEMBER	2146	GP		30-09-1996	CHIN KA LUN	錢嘉倫	MEMBER	8536	QS		16-03-2021
CHEUNG WAI CHEONG CHRIS	張偉祥	MEMBER	4635	QS		25-05-2006	CHIN WAI HO	錢偉豪	MEMBER	7748	QS		15-03-2018
CHEUNG WAI CHUNG	張偉聰	MEMBER	4357	QS		10-11-2005	CHIN WAI YIN	錢偉賢	MEMBER	2234	QS		26-03-1997
CHEUNG WAI FONG VIVIAN	張惠芳	MEMBER	6423	QS		30-05-2013	CHING BIK KWAN CATALINA	程碧筠	MEMBER	1901	QS		27-04-1995
CHEUNG WAI HUNG	張偉雄	MEMBER	2362	GP		16-06-1997	CHING CHUEN YIN	程傳賢	MEMBER	9051	GP		14-11-2022
CHEUNG WAI HUNG	張偉雄	MEMBER	5657	QS		24-03-2011	CHING KAR CHEONG	程家昌	MEMBER	2317	QS		26-03-1997
CHEUNG WAI KUNG ANDREW	張偉強	MEMBER	2828	BS, PFM		12-04-1999	CHING KIN LAM	程健琳	MEMBER	6135	GP		22-03-2012
CHEUNG WAI KIN	張偉健	MEMBER	4358	QS		10-11-2005	CHING NAI PONG	程乃邦	MEMBER	5100	BS		27-11-2008
CHEUNG WAI KUEN	張慧娟	MEMBER	3687	QS		20-02-2003	CHING PO TIM	程寶添	MEMBER	2037	BS		21-03-1996
CHEUNG WAI KWAN	張慧瑤	MEMBER	4166	GP		17-02-2005	CHING SAU YIN CARRIE	程秀賢	MEMBER	1631	QS		08-03-1994
CHEUNG WAI LAM	張蓋霖	MEMBER	8535	QS		16-03-2021	CHING SIU TONG	程肇堂	FELLOW	3576	LS	25-11-2010	21-11-2002
CHEUNG WAI LEUNG FREDERICK	張懷良	MEMBER	3881	QS		27-02-2004	CHING TSZ CHING	程梓菁	MEMBER	8846	QS		14-03-2022
CHEUNG WAI LUN	張偉麟	MEMBER	4167	GP		17-02-2005	CHING WAI HUNG	程偉雄	MEMBER	4944	GP		24-01-2008
CHEUNG WAI MAN	張偉民	MEMBER	0711	LS		01-05-1987	CHING WAI KWOK	程偉國	MEMBER	1930	QS		12-09-1995
CHEUNG WAI MAN RAYMOND	張衛民	MEMBER	4799	QS		22-03-2007	CHING WING LEONG	程永亮	MEMBER	7179	BS		22-09-2016
CHEUNG WAI MAN YVONNE	張慧敏	MEMBER	4800	QS		22-03-2007	CHIO TSZ KI	趙梓棋	MEMBER	6047	GP		03-10-2011
CHEUNG WAI PING	張惠萍	MEMBER	7747	QS		15-03-2018	CHIU CHI CHUN	趙之俊	MEMBER	7974	QS		21-03-2019
CHEUNG WAI SUM	張惠深	MEMBER	2829	BS, PFM		12-04-1999	CHIU CHI CHUNG	趙子聰	MEMBER	4251	QS		12-05-2005
CHEUNG WAI TING	張惠婷	MEMBER	6799	BS		25-11-2014	CHIU CHI KEUNG	招志強	MEMBER	1576	GP		01-04-1993
CHEUNG WAI YING	張惠英	MEMBER	2766	GP		08-09-1998	CHIU CHI KWAN	趙志坤	MEMBER	4804	QS		22-03-2007
CHEUNG WAI YU	張慧瑜	MEMBER	6404	BS		30-05-2013	CHIU CHI PUN	趙之域	MEMBER	5374	BS, PFM		28-01-2010
CHEUNG WAN MAN	張韻雯	MEMBER	7878	GP		18-01-2019	CHIU CHI SUN	趙志新	MEMBER	4331	QS		11-08-2005
CHEUNG WAN SHAN	張雲珊	MEMBER	7278	QS		23-03-2017	CHIU CHING NGAI	蕭禎毅	MEMBER	5185	GP		26-03-2009
CHEUNG WANG IP	張宏業	MEMBER	0872	GP		28-11-1988	CHIU CHING WAI	趙靜慰	MEMBER	7230	QS		24-01-2017
CHEUNG WILSON	張偉生	MEMBER	2954	QS		07-07-1999	CHIU CHUN CHI	趙駿馳	MEMBER	7975	QS		21-03-2019
CHEUNG WING CHI	張詠芝	MEMBER	7081	QS		24-03-2016	CHIU CHUNG WING	趙重榮	MEMBER	3311	QS		08-03-2001
CHEUNG WING HONG	張永康	MEMBER	7202	GP		24-01-2017	CHIU FRANCIS	趙伯琛	MEMBER	6583	PFM		20-01-2014
CHEUNG WING KAI	張永佳	MEMBER	3791	LS		21-08-2003	CHIU HO CHUN NATHANIEL	趙灝津	MEMBER	8698	BS		14-09-2021
CHEUNG WING KAM	張詠琴	MEMBER	4801	QS		22-03-2007	CHIU HOI YI	趙海怡	MEMBER	8439	BS		07-01-2021
CHEUNG WING KWONG	張榮光	MEMBER	2690	BS		11-06-1998	CHIU HON FAI	趙漢輝	FELLOW	3056	BS, PFM	16-03-2021	09-03-2000
CHEUNG WING MAN	張詠雯	MEMBER	8228	QS		10-03-2020	CHIU HON SUEN	趙漢宣	MEMBER	1632	QS		08-03-1994
CHEUNG WING ON	張榮安	MEMBER	8047	QS		17-05-2019	CHIU KA CHUN	趙嘉俊	MEMBER	3336	GP		14-06-2001
CHEUNG WING PUI	張永培	MEMBER	3580	QS		21-11-2002	CHIU KA LOK	趙嘉諾	MEMBER	5606	QS		27-01-2011
CHEUNG WING SHAN EVA	張詠珊	MEMBER	5003	QS		27-03-2008	CHIU KA MUN	趙嘉滿	MEMBER	8847	QS		14-03-2022
CHEUNG WING TUNG	張詠彤	MEMBER	8789	GP		06-01-2022	CHIU KA YAN	趙嘉欣	MEMBER	7231	QS		24-01-2017
CHEUNG WING YEE MAGDALEN	張慧儀	MEMBER	5626	BS		24-03-2011	CHIU KA YIN	招家賢	MEMBER	3003	BS, PFM		06-10-1999
CHEUNG WOOD MAN	張活文	MEMBER	3752	BS		22-05-2003	CHIU KAM HON	招錦漢	MEMBER	1573	LS		01-04-1993
CHEUNG YAN KWAI EDDY	張仁貴	FELLOW	3401	BS, PFM	16-09-2022	28-02-2002	CHIU KAM KUEN	趙錦權	FELLOW	0813	GP, PFM	26-10-1995	03-03-1988
CHEUNG YAN MING	張思銘	MEMBER	8790	GP		06-01-2022	CHIU KOON TUNG	趙貫東	MEMBER	5413	QS		28-01-2010
CHEUNG YAN YING	章思耀	MEMBER	3688	QS		20-02-2003	CHIU KWOK FAI CARSON	趙國輝	MEMBER	3962	QS		11-08-2005
CHEUNG YAT FAI RONALD	張一輝	MEMBER	2873	GP		12-04-1999	CHIU LEE LEE	趙莉莉	MEMBER	2148	GP		30-09-1996
CHEUNG YAU CHUEN	張有全	MEMBER	2953	QS		07-07-1999	CHIU LING CHUNG	趙令聰	MEMBER	2492	GP, PFM		04-09-1997
CHEUNG YEE MAN	張綺雯	MEMBER	4802	QS		22-03-2007	CHIU LOK MAN	焦洛雯	MEMBER	8149	BS		07-01-2020
CHEUNG YIK KUEN EDWIN	張憶權	MEMBER	1085	BS		13-09-1990	CHIU LUK PING	趙綠萍	MEMBER	8848	QS		14-03-2022
CHEUNG YIN MEI	張燕媚	MEMBER	5004	QS		27-03-2008	CHIU MAN KI SHIRLY	趙汶琪	MEMBER	7083	QS		24-03-2016
CHEUNG YING YING	張壹壹	MEMBER	8148	BS		07-01-2020	CHIU MANG FAI	趙孟輝	MEMBER	1037	BS		26-04-1990
CHEUNG YIP MAN	張業汶	MEMBER	6341	QS		26-03-2013	CHIU MEI WAN	趙美雲	MEMBER	5101	BS, PFM		27-11-2008
CHEUNG YIU CHEONG	張耀昌	MEMBER	2644	QS		11-06-1998	CHIU ON KI	趙安琪	MEMBER	6528	QS		14-11-2013
CHEUNG YIU KWOK	張耀國	MEMBER	3012	GP, PFM		06-10-1999	CHIU ON KI OLIVIA	招安琪	MEMBER	6490	GP		16-09-2013
CHEUNG YIU LAM	張耀霖	MEMBER	4734	QS		23-11-2006	CHIU PENG HIM	趙炳謙	MEMBER	4636	QS		25-05-2006
CHEUNG YIU MING	張耀明	MEMBER	1711	LS		30-06-1994	CHIU PO LING	趙寶玲	MEMBER	3490	QS		28-02-2002
CHEUNG YIU YIN	張耀然	MEMBER	6539	BS		20-01-2014	CHIU SAI HUNG	趙世雄	MEMBER	6649	QS		27-03-2014
CHEUNG YU CHING	張宇政	MEMBER	7082	QS		24-03-2016	CHIU SHUK MAN	趙淑文	MEMBER	4580	GP		01-04-2006
CHEUNG YU HIN	張譽騫	MEMBER	8933	BS		19-07-2022	CHIU SIN KI	趙善基	MEMBER	1073	QS		18-07-1990
CHEUNG YU KAU KENNY	張雨球	MEMBER	1698	BS, PFM		30-06-1994	CHIU SIN YAN	趙善恩	MEMBER	7976	QS		21-03-2019
CHEUNG YU LUN	張裕倫	MEMBER	2609	QS, PFM		11-06-1998	CHIU SIU KAM	趙少琴	MEMBER	1702	GP		30-06-1994
CHEUNG YU YIN	張瑜譙	MEMBER	6489	GP		16-09-2013	CHIU SO MUI	趙蘇妹	MEMBER	3617	GP, PFM		20-02-2003
CHEUNG YUE YAN	張裕仁	MEMBER	5320	LS		27-07-2009	CHIU SUNG KEI PETER	趙崇基	MEMBER	3767	BS		21-08-2003
CHEUNG YUEN KEI	張琬琪	MEMBER	5576	GP		25-11-2010	CHIU SZE MING SIMON	趙思明	MEMBER	3426	GP		28-02-2002
CHEUNG YUEN MING	張婉明	MEMBER	8756	BS		06-01-2022	CHIU TSZ KWAN	趙芷筠	MEMBER	8229	QS		10-03-2020
CHEUNG YUEN WING	張婉穎	MEMBER	7973	QS		21-03-2019	CHIU TSZ SUM SAM	趙紫森	MEMBER	4308	GP		11-08-2005
CHEUNG YUK CHING	張玉清	MEMBER	1551	BS		01-04-1993	CHIU WAI KIT	趙偉傑	MEMBER	8934	BS		19-07-2022
CHEUNG YUNG TO	張湧濤	MEMBER	7029	GP		28-01-2016	CHIU WAI MUN	趙惠敏	MEMBER	3427	GP, PFM		28-02-2002
CHEW KA LOK	趙家樂	MEMBER	3298	QS		08-03-2001	CHIU WING CHUEN	趙永泉	MEMBER	8150	BS		07-01-2020
CHEW WAI WAH CANNY	趙慧華	MEMBER	4168	GP		17-02-2005	CHIU WING MAN	招穎文	MEMBER	4309	GP		11-08-2005
CHI YUEN YING	池宛瑩	MEMBER	8324	BS		12-05-2020	CHIU YAN YAN	趙恩恩	MEMBER	3337	GP, PFM		14-06-2001
CHIA SI WAI STEPHEN	賈士為	MEMBER	0556	QS		02-02-1986	CHIU YAT KING	趙一擎	MEMBER	2767	GP, PFM		08-09-1998
CHIANG CHI MAN ALDOUS	蔣志文	MEMBER	0527	BS		26-09-1985	CHIU YIN FAN	趙燕芬	MEMBER	3300	QS		08-03-2001
CHIANG CHUI WAN, JP	蔣翠雲	MEMBER	2087	GP		21-03-1996	CHIU YING CHEUNG	趙英翔	MEMBER	1241	BS, PFM		10-06-1991
CHIANG CHUNG YUEN	蔣仲元	MEMBER	3307	QS		08-03-2001	CHIU YU YAN	趙汝恩	FELLOW	0724	QS	20-02-1998	28-05-1987
CHIANG MING SUM	蔣明心	MEMBER	5658	QS		24-03-2011	CHIU YUEN YEE	趙婉兒	MEMBER	1620	GP		08-03-1994
CHIANG PUI KI	蔣培祺	MEMBER	8507	BS		16-03-2021	CHIU YUNG KI WARREN	招鑄基	MEMBER	0534	QS		17-10-1985
CHIANG SON MENG	鄭信明	MEMBER	2147	GP		30-09-1996	CHO HU LEONG	曹曉亮	MEMBER	6785	QS		25-09-2014
CHIANG WAI JOHN	蔣惟	FELLOW	0557	QS	28-02-2002	01-02-1986	CHO HO YIN	曹浩賢	MEMBER	4637	QS		25-05-2006
CHIANG WING LANG	蔣永能	MEMBER	0826	BS		07-07-1988	CHO HONG CHING	曹康正	MEMBER	3491	QS		28-02-2002
CHIANG YAT HUNG	蔣日雄	MEMBER	0751	QS		29-07-1987	CHO IAN HIN YANG	曹顯揚	MEMBER	8791	GP		06-01-2022

Last Name, Other Name(s)	中文姓名	Class	HKIS No.	Division	Date FHKIS	Date MHKIS	Last Name, Other Name(s)	中文姓名	Class	HKIS No.	Division	Date FHKIS	Date MHKIS
CHO MAN SUM	曹文森	MEMBER	4876	GP		26-07-2007	CHONG YIU WONG	莊耀煌	MEMBER	5441	QS		25-03-2010
CHO SUN MAN JAMES	左新民	MEMBER	1476	GP		08-09-1993	CHOR CHI MAN	左志文	MEMBER	3492	QS		28-02-2002
CHO YAT SAU CARL	曹一秀	MEMBER	2203	QS		30-09-1996	CHOR CHUN HAY	左峻熹	MEMBER	6770	BS		25-09-2014
CHO YIU SUN	曹耀新	MEMBER	0476	QS		15-04-1985	CHOU CHE HUI JEFFREY	周哲輝	FELLOW	0735	GP	22-05-2003	24-06-1987
CHOI BUN	蔡濱	MEMBER	5581	LS		25-11-2010	CHOU CHUN CHING	周俊程	MEMBER	5514	BS, PFM		29-07-2010
CHOI CHI MAN	蔡志民	MEMBER	2229	BS, PFM		26-03-1997	CHOU WAI KIN	周偉麟	MEMBER	3245	GP		08-03-2001
CHOI CHI WAI	蔡智維	MEMBER	8717	LS		14-09-2021	CHOU YUNG LUN	周勇麟	MEMBER	3381	QS		08-11-2001
CHOI CHIU MAN	蔡昭雯	MEMBER	4907	BS		22-11-2007	CHOW CHAN HO	鄧振豪	MEMBER	5222	QS		26-03-2009
CHOI CHU FAN	蔡普藩	MEMBER	1992	QS		21-03-1996	CHOW CHEUNG CHIU	周彰昭	MEMBER	6584	PFM		20-01-2014
CHOI CHUI SHAN	蔡翠珊	MEMBER	8230	QS		10-03-2020	CHOW CHEUNG KWONG VINCENT	周暢光	MEMBER	4253	QS		12-05-2005
CHOI CHUN HEI	蔡圳希	MEMBER	7084	QS		24-03-2016	CHOW CHI HO	周志豪	MEMBER	8668	PFM		13-07-2021
CHOI CHUN HONG	蔡駿康	MEMBER	9013	QS		16-09-2022	CHOW CHI MING	周志明	MEMBER	7085	QS		24-03-2016
CHOI CHUN TING	蔡進霆	MEMBER	5321	LS		27-07-2009	CHOW CHI SANG	鄧志生	MEMBER	4581	GP		01-04-2006
CHOI CHUN TONG	蔡振榮	MEMBER	2830	BS, PFM		12-04-1999	CHOW CHI WA	周智華	MEMBER	4805	QS		22-03-2007
CHOI FUN CHI FRANCIS	蔡奮志	MEMBER	0095	GP		20-08-1984	CHOW CHI YUNG	周志勇	MEMBER	6884	QS		26-03-2015
CHOI HO YIN	蔡浩賢	MEMBER	7879	GP		18-01-2019	CHOW CHICK CHOI	周植財	MEMBER	0791	QS		18-01-1988
CHOI HO YUE	蔡浩如	MEMBER	4127	QS		25-11-2004	CHOW CHIN TING	周芊廷	MEMBER	8852	QS		14-03-2022
CHOI HOI LEONG	蔡海量	MEMBER	6048	GP		03-10-2011	CHOW CHO YIU	周楚輝	MEMBER	7369	QS		25-05-2017
CHOI HOK LUNG	蔡鶴龍	MEMBER	1877	QS		27-04-1995	CHOW CHUN FAI	周俊輝	MEMBER	6442	BS		25-07-2013
CHOI HUNG KEI	蔡鴻基	MEMBER	4614	BS		25-05-2006	CHOW CHUN HIM	周駿謙	MEMBER	5515	BS		29-07-2010
CHOI KA BON	蔡家幫	MEMBER	1518	GP		02-12-1993	CHOW CHUN HO	周俊豪	MEMBER	5418	BS		25-03-2010
CHOI KA WING JANET	蔡嘉穎	MEMBER	5186	GP		26-03-2009	CHOW CHUN YU	鄧振羽	MEMBER	4332	QS		11-08-2005
CHOI KA YU	蔡家裕	MEMBER	6595	QS		20-01-2014	CHOW CHUNG KWONG	周仲光	MEMBER	1993	BS, PFM		21-03-1996
CHOI KIN BUN KEVIN	蔡健斌	MEMBER	6216	GP		26-07-2012	CHOW CHUNG YIN	周仲賢	MEMBER	4638	QS		25-05-2006
CHOI KIN KWAN	蔡健君	MEMBER	1947	GP		12-09-1995	CHOW CHUNG YIN	周頌賢	MEMBER	6342	QS		26-03-2013
CHOI KIT MAN	蔡潔雯	MEMBER	5439	QS		25-03-2010	CHOW DING EULOGIUS	周定	MEMBER	3803	GP		20-11-2003
CHOI KUOC PENG EDWARD	蔡國平	MEMBER	2747	GP		11-06-1998	CHOW HIU TUNG DOROTHY	周曉彤	MEMBER	6171	QS		22-03-2012
CHOI KWAI YUNG	蔡貴陽	MEMBER	2475	GP		04-09-1997	CHOW HO YAN	周可欣	MEMBER	7977	QS		21-03-2019
CHOI KWOK CHUN JANE	蔡權珍	MEMBER	1890	GP		27-04-1995	CHOW HO YAN VICKY	周可欣	MEMBER	6720	BS		22-05-2014
CHOI KWOK LEUNG	蔡國良	MEMBER	2316	QS		26-03-1997	CHOW HON KEUNG	周漢強	MEMBER	1333	QS		30-01-1992
CHOI LAP YIU	蔡立耀	FELLOW	0904	GP, PFM	26-11-2015	06-03-1989	CHOW KA CHUN	鄧家俊	MEMBER	6885	QS		26-03-2015
CHOI MAN YIK	蔡文奕	MEMBER	6822	GP		22-01-2015	CHOW KA FUNG	周嘉峯	MEMBER	2150	GP, PFM		30-09-1996
CHOI MEI CHING CINDY	蔡美清	MEMBER	6253	QS		22-11-2012	CHOW KA YING	周嘉盈	MEMBER	7280	QS		23-03-2017
CHOI MEI MAN	蔡美敏	MEMBER	8231	QS		10-03-2020	CHOW KAI YING	周佳瑛	MEMBER	8853	QS		14-03-2022
CHOI MING HANG EDMUND	蔡銘鏗	MEMBER	3689	QS, PFM		22-02-2003	CHOW KAI YIU	鄧啟環	MEMBER	6994	BS		24-09-2015
CHOI MING YUEN	蔡明遠	MEMBER	3402	BS, PFM		28-02-2002	CHOW KIM PING ALEX	周劍平	FELLOW	0206	BS	30-06-1994	20-08-1984
CHOI PING HUNG	蔡萍雄	MEMBER	2748	BS		11-06-1998	CHOW KIN KEUNG	周建強	MEMBER	5148	BS, PFM		22-01-2009
CHOI PUI NANG	蔡沛能	MEMBER	6098	QS		10-02-2012	CHOW KON MAN	周幹文	FELLOW	0207	BS, PFM	08-03-1994	20-08-1984
CHOI SANDY	蔡瑞珺	MEMBER	7383	BS		28-07-2017	CHOW KUEN FAI KENNETH	周權輝	FELLOW	1006	BS	13-03-1990	
CHOI SHING LAM	蔡盛霖	FELLOW	0687	QS, PFM	22-11-2016	27-03-1987	CHOW KUI WAH	周鉅華	MEMBER	7141	BS		26-05-2016
CHOI SHUI WAH	蔡瑞華	MEMBER	5440	QS		25-03-2010	CHOW KWAN LAM	周君林	MEMBER	1030	LS		26-04-1990
CHOI SHUK HANG KAREN	蔡淑行	MEMBER	6136	GP		22-03-2012	CHOW KWO SAN	周果燦	MEMBER	8232	QS		10-03-2020
CHOI SIN YING	蔡倩瑩	MEMBER	5385	GP, PD		28-01-2010	CHOW KWONG WAI	周廣偉	MEMBER	3270	QS		08-03-2001
CHOI SZE KEI	蔡絲旗	MEMBER	8849	QS		12-03-2022	CHOW LAI NA	周麗娜	MEMBER	6461	GP		25-07-2013
CHOI TAK KWAN THOMAS	蔡德群	FELLOW	0205	BS	12-09-1994	20-08-1984	CHOW LAI NGA	周麗雅	MEMBER	7281	QS		23-03-2017
CHOI TAK MAN	蔡德文	MEMBER	6993	BS		24-09-2015	CHOW LOK TIM	周樂基	MEMBER	2955	QS		07-07-1999
CHOI TAT MAN	蔡達盟	MEMBER	4758	GP		25-01-2007	CHOW LUNG KEE	周龍基	MEMBER	6786	QS		25-09-2014
CHOI TIN SHING	蔡天成	MEMBER	4128	QS		25-11-2004	CHOW MAN LING	周敏玲	MEMBER	6275	GP		28-02-2013
CHOI TSZ HONG	崔子康	MEMBER	7880	GP		18-01-2019	CHOW MAN WAI	周文惠	MEMBER	5103	BS		27-11-2008
CHOI TSZ ON	蔡子安	MEMBER	2282	BS, PFM		26-03-1997	CHOW MAN YEE	鄧敏兒	MEMBER	0971	GP		08-09-1989
CHOI TUNG KUEN	蔡東權	MEMBER	7819	GP		12-07-2018	CHOW MING HEI QUINCY	周銘禧	MEMBER	5375	BS, GP		28-01-2010
CHOI TZE MING	蔡子明	MEMBER	8432	PFM		17-11-2020	CHOW NGA YUI	鄧雅蕊	MEMBER	8233	QS		10-03-2020
CHOI WAI MAN	蔡偉文	MEMBER	4988	LS		27-03-2008	CHOW PO HEE	周寶喜	MEMBER	4615	BS		25-05-2006
CHOI WAI YEE	蔡慧儀	MEMBER	5281	BS		23-07-2009	CHOW PO KI	周寶琦	MEMBER	0400	QS		29-09-1984
CHOI WING CHUNG	蔡永聰	MEMBER	2343	QS		26-03-1997	CHOW PO LIN	周寶蓮	MEMBER	5312	GP		23-07-2009
CHOI WING LUNG	蔡詠龍	MEMBER	4076	BS, PFM		27-05-2004	CHOW PUI LIN	周貝蓮	MEMBER	3882	QS		27-02-2004
CHOI YAN HO	蔡欣浩	MEMBER	8489	QS		07-01-2021	CHOW PUI LING	周佩玲	MEMBER	1951	GP		12-09-1995
CHOI YAN YEE JENNY	蔡欣宜	MEMBER	8537	QS		16-03-2021	CHOW PUI YI	周培義	MEMBER	3013	GP		06-10-1999
CHOI YUEN HANG	蔡遠恒	MEMBER	8107	LS		12-09-2019	CHOW PUI YIN PRISCILLA	周珮然	MEMBER	8538	QS		16-03-2021
CHOI YUEN YING	蔡婉盈	MEMBER	8850	QS		14-03-2022	CHOW PUI YING	周佩盈	MEMBER	8151	BS		07-01-2020
CHOI YUK FAI	蔡玉輝	MEMBER	2905	QS		12-04-1999	CHOW SHOU YEE PHYLLIS	周淑儀	MEMBER	4788	BS		22-03-2007
CHONG CHI KEUNG	莊志強	MEMBER	1788	QS		26-01-1995	CHOW SHUK FUN BESSIE	周淑芬	MEMBER	2957	QS		07-07-1999
CHONG CHING YIN	莊靜賢	MEMBER	1731	GP		30-06-1994	CHOW SHUK LING	周淑玲	MEMBER	1738	GP, PFM		30-06-1994
CHONG HO CHUEN TONY	莊浩銓	MEMBER	5102	BS		27-11-2008	CHOW SIN YING	周倩影	MEMBER	4097	GP		26-08-2004
CHONG HOI TING STEPHANIE	莊凱婷	MEMBER	7644	GP		25-01-2018	CHOW SIU HUNG STEVEN	周兆雄	MEMBER	5165	BS, PFM		26-03-2009
CHONG HOK CHING	莊學正	FELLOW	4201	QS	24-09-2015	17-02-2005	CHOW SIU MAN	周少文	MEMBER	2579	QS		11-06-1998
CHONG HON TAK	莊漢德	MEMBER	2831	BS, PFM		12-04-1999	CHOW SIU YEE	周笑兒	MEMBER	4877	GP		26-07-2007
CHONG KA KIT	莊家傑	MEMBER	6035	BS, PFM		03-10-2011	CHOW SIU YIN	周少燕	MEMBER	1994	BS		21-03-1996
CHONG KA YIN	莊家然	MEMBER	2149	GP		30-09-1996	CHOW TAK YI	周德意	MEMBER	8919	QS		17-05-2022
CHONG KIT HANG	莊潔珩	MEMBER	5592	BS		27-01-2011	CHOW WAI CHI	周偉基	MEMBER	1995	QS		21-03-1996
CHONG LAI MEI	莊麗媚	MEMBER	7685	QS		25-01-2018	CHOW WAI KEI	周偉基	MEMBER	3493	QS		28-02-2002
CHONG LAI PAN	莊禮斌	MEMBER	7279	QS		23-03-2017	CHOW WAI KEUNG	周偉強	MEMBER	1822	BS		15-03-1995
CHONG LOK YING	莊樂瑩	MEMBER	5067	GP		24-07-2008	CHOW WAI KWONG	周偉光	MEMBER	5442	QS		25-03-2010
CHONG LUI CHUEN	莊磊泉	MEMBER	5607	QS		27-01-2011	CHOW WAI LAP	周巍立	FELLOW	4081	QS	25-11-2014	27-05-2004
CHONG MAN YUI	莊文蕊	MEMBER	8851	QS		14-03-2022	CHOW WAI LEUNG	周偉亮	MEMBER	6860	BS		26-03-2015
CHONG MERVYN MARCO	張冠誠	MEMBER	4252	QS		12-05-2005	CHOW WAI LUN	周煒倫	MEMBER	8935	BS		19-07-2022
CHONG NGA LYUN	莊雅麟	MEMBER	8648	GP		17-07-2021	CHOW WAI MAN	周偉文	MEMBER	2739	BS		11-06-1998
CHONG PO YEE	莊寶儀	MEMBER	6883	QS		26-03-2015	CHOW WAI SHING	周偉誠	MEMBER	1672	BS		08-03-1994
CHONG PUI WAH	莊沛華	MEMBER	3557	LS		16-05-2002	CHOW WING KIN	周永健	MEMBER	7408	QS		28-07-2017
CHONG SHING KEI	莊承基	MEMBER	8724	QS		14-09-2021	CHOW WING MAN	周穎汶	MEMBER	5055	BS		24-07-2008
CHONG SUI MUI	莊瑞梅	MEMBER	7030	GP		28-01-2016	CHOW WING MING ABE	鄧永明	MEMBER	2106	QS		04-07-1996
CHONG TSZ KIT	莊子傑	MEMBER	3581	QS		21-11-2002	CHOW YAN MING	周恩明	MEMBER	2623	QS		11-06-1998
CHONG WING HONG BENJAMIN	莊永康	FELLOW	0809	BS, PFM, PD	16-06-1997	05-12-1988	CHOW YAN YING	周欣妍	MEMBER	6823	GP		22-01-2015
CHONG WING YEE FIONA	莊穎怡	MEMBER	4169	GP		17-02-2005	CHOW YEUK YU	周若瑜	FELLOW	2869	GP	08-11-2021	12-04-1999
CHONG YEUK HING	莊若鑫	MEMBER	7384	BS		28-07-2017	CHOW YI KING	周伊琄	MEMBER	5386	GP		28-01-2010
CHONG YIU SHING ANNIE	莊耀誠	FELLOW	4945	GP, PD	15-09-2020	24-01-2008	CHOW YI MAN	周伊雯	MEMBER	8982	BS		16-09-2022

Last Name, Other Name(s)	中文姓名	Class	HKIS No.	Division	Date FHKIS	Date MHKIS	Last Name, Other Name(s)	中文姓名	Class	HKIS No.	Division	Date FHKIS	Date MHKIS
CHOW YIN NI	鄧燕妮	MEMBER	7978	QS		21-03-2019	CHU WAI YAN	朱韋欣	MEMBER	8539	QS		16-03-2021
CHOW YIN TUNG BONITA	周彥彤	MEMBER	6260	BS		28-02-2013	CHU WAI YIU	朱煒堯	MEMBER	2257	BS, PFM		26-03-1997
CHOW YU YUK ALEXANDER	周汝旭	MEMBER	0786	GP		18-01-1988	CHU WING PUI	朱永培	MEMBER	3884	QS		27-02-2004
CHOW YUK FUNG	周玉鳳	MEMBER	5443	QS		25-03-2010	CHU WING YIU	朱詠瑤	MEMBER	8082	GP		12-09-2019
CHOY CHUN YIN	蔡俊賢	MEMBER	7370	QS		25-05-2017	CHU YAM PONG	朱蔭棚	MEMBER	8649	GP		13-07-2021
CHOY HEI YEUNG	蔡熙陽	MEMBER	6743	BS		24-07-2014	CHU YIM MUI CHARITY	朱麗梅	MEMBER	2870	GP, PFM		12-04-1999
CHOY HOI SHING	蔡熾丞	MEMBER	8371	LS		15-09-2020	CHU YUE BUN	朱汝斌	MEMBER	0096	GP, PFM		20-08-1984
CHOY HUNG TAT	蔡鴻達	FELLOW	6627	GP	08-11-2021	27-03-2014	CHU YUEN MAN LISA	朱婉雯	MEMBER	1146	BS		04-02-1991
CHOY KA FAI	蔡家輝	MEMBER	2597	QS		11-06-1998	CHU YUET MAN	朱月雯	MEMBER	6964	BS		28-05-2015
CHOY KAI SHING	蔡繼成	MEMBER	2301	QS		26-03-1997	CHUA HING WAI	蔡興偉	MEMBER	5445	QS		25-03-2010
CHOY LAP SHING	蔡立成	MEMBER	1137	BS		04-02-1991	CHUEN OI YAN	全愛恩	MEMBER	3832	GP		27-02-2004
CHOY MAN WAI	蔡氏偉	MEMBER	1834	GP, PFM		15-03-1995	CHUI CHI HING	徐子興	MEMBER	2044	QS		21-03-1996
CHOY MEI LING APAL	蔡美玲	MEMBER	3618	GP		20-02-2003	CHUI CHI LEUNG	徐志良	MEMBER	5224	QS		26-03-2009
CHOY MEI SZE	蔡美思	MEMBER	3830	GP		27-02-2004	CHUI CHI SHING	崔志成	MEMBER	3429	GP, PFM, PD		28-02-2002
CHOY MING FAI	蔡明輝	MEMBER	1366	GP		12-07-1992	CHUI CHU KWAN	徐柱君	MEMBER	5731	BS		28-07-2011
CHOY PIK KWAN	蔡碧君	MEMBER	5104	BS, PFM		27-11-2008	CHUI CHUN WA	徐春華	MEMBER	5564	QS		30-09-2010
CHOY RAYMOND PUI LUM	蔡沛霖	MEMBER	6424	QS		30-05-2013	CHUI CHUNG WAI	隋頌偉	MEMBER	4310	GP		11-08-2005
CHOY SHING YAN SAMUEL	蔡永殷	MEMBER	6306	QS		28-02-2013	CHUI FAI MAN	徐輝文	MEMBER	2958	QS		07-07-1999
CHOY SIN WOON	蔡善媛	MEMBER	8163	GP		07-01-2020	CHUI FUNG CHING	徐鳳晶	MEMBER	5140	QS		27-11-2008
CHOY TAK SHING	蔡德成	MEMBER	3619	GP, PFM		20-02-2003	CHUI HO TING LIZA	徐浩婷	MEMBER	5141	QS		27-11-2008
CHOY WAI WYATT	蔡卉	FELLOW	0012	GP, PFM	29-10-1986	22-06-1984	CHUI KAR LUN	徐家麟	MEMBER	2088	GP		21-03-1996
CHOY WAN YUEN	蔡允原	MEMBER	3004	BS, PFM		06-10-1999	CHUI KIN MAN	崔健民	MEMBER	3620	GP		20-02-2003
CHOY YAN YAN	蔡欣欣	MEMBER	7686	QS		25-01-2018	CHUI KIT CHING	崔潔貞	MEMBER	7812	BS		27-12-2018
CHOY YEE TING	蔡綺婷	MEMBER	3831	GP		27-02-2004	CHUI KIT YING ANNIE	崔潔瑩	MEMBER	2871	GP		12-04-1999
CHOY YEE WAI	蔡綺慧	MEMBER	7203	GP		24-01-2017	CHUI MAN CHUNG	崔敬聰	MEMBER	6540	BS		20-01-2014
CHOY YUK WA	蔡玉滢	MEMBER	6861	BS		26-03-2015	CHUI SHUK MING TERENCE	隋淑銘	MEMBER	1337	GP		30-03-1992
CHOY YUK YU	蔡育瑜	MEMBER	8040	LS		17-05-2019	CHUI TAK FUN	崔德勳	FELLOW	0839	QS	23-06-1988	
CHU CHEUK YIN	朱卓賢	MEMBER	3219	QS		08-03-2001	CHUI TAK LAM	徐德林	MEMBER	1953	QS		12-09-1995
CHU CHI MING SAMSON	朱智銘	MEMBER	3403	BS		28-02-2002	CHUI WAI HUNG	徐偉鴻	MEMBER	8650	GP		13-07-2021
CHU CHI NGA	朱至雅	MEMBER	5516	BS		29-07-2010	CHUI WING CHUEN	崔永全	MEMBER	2668	QS		11-06-1998
CHU CHI YAN	朱智恩	MEMBER	7260	GP		23-03-2017	CHUI YAN KIT	徐人傑	MEMBER	2518	BS, PFM		04-09-1997
CHU CHUI YEE	朱翠儀	MEMBER	4806	QS		22-03-2007	CHUI YUEN SUM	徐婉琛	MEMBER	8540	QS		16-03-2021
CHU CHUN HEI	朱晉熙	MEMBER	7979	QS		21-03-2019	CHUM HIN KWONG	覃顯光	MEMBER	3275	QS		08-03-2001
CHU CHUN KIT	朱俊傑	MEMBER	8854	QS		14-03-2022	CHUM KA YIU	覃家耀	MEMBER	7980	QS		21-03-2019
CHU CHUN MAN	朱俊文	MEMBER	6787	QS		25-09-2014	CHUN KA HUNG	秦家權	MEMBER	1083	BS		13-09-1990
CHU CHUN MING	朱振銘	MEMBER	7142	BS		26-05-2016	CHUN KA YI	秦家怡	MEMBER	8541	QS		16-03-2021
CHU CHUN YING	朱俊英	MEMBER	2151	GP		30-09-1996	CHUNG KOK CHUEN	秦覺泉	MEMBER	1575	GP		01-04-1993
CHU CHUNG FAI	朱仲輝	MEMBER	8119	QS		12-09-2019	CHUNG CHAN KEUNG	鍾振強	MEMBER	1594	BS, PFM		03-06-1993
CHU CHUNG KAI SAMSON	朱松溪	MEMBER	0658	GP		23-01-1987	CHUNG CHEE KONG PETER	鄭志光	FELLOW	4613	GP	01-04-2006	
CHU CHUNG KEUNG DOMINIC	朱仲強	MEMBER	0628	QS, PFM		29-10-1986	CHUNG CHEUK LAM	鍾卓霖	MEMBER	7749	QS		15-03-2018
CHU FAI	朱輝	MEMBER	2286	QS		26-03-1997	CHUNG CHEUK WANG	鍾卓宏	MEMBER	8828	BS		14-03-2022
CHU FEI MAN	朱飛文	MEMBER	1511	LS		02-12-1993	CHUNG CHI KEUNG	鍾志強	MEMBER	1688	QS		12-04-1994
CHU FU SUN	朱富榮	MEMBER	2580	QS		11-06-1998	CHUNG CHI KIN LEO	鍾志堅	MEMBER	3327	BS, PFM		14-06-2001
CHU HIU LAM	朱曉琳	MEMBER	7086	QS		24-03-2016	CHUNG CHI NGAR	鍾志雅	MEMBER	3690	QS		20-02-2003
CHU HIU TUNG EMILY	朱曉彤	MEMBER	7087	QS		24-03-2016	CHUNG CHI WA	鍾志華	MEMBER	7687	QS		25-01-2018
CHU HO LEUNG	朱浩傑	MEMBER	8855	QS		14-03-2022	CHUNG CHING NING	鍾清寧	MEMBER	4946	GP		24-01-2008
CHU HO YAN	朱可茵	MEMBER	5444	QS		25-03-2010	CHUNG CHIU SIM	鍾肖嫻	MEMBER	2152	GP		30-09-1996
CHU HOI KIN	朱海健	MEMBER	6343	QS		26-03-2013	CHUNG CHOI WAN FAT	鍾彩雲	MEMBER	4311	GP		11-08-2005
CHU HON LEUNG	朱漢良	MEMBER	7645	GP		25-01-2018	CHUNG CHUN MAN ALFRED	鍾振文	FELLOW	0208	BS	10-01-1990	
CHU JIAWEN	褚佳聞	MEMBER	7088	QS		24-03-2016	CHUNG CHUN MING	鍾俊銘	MEMBER	3691	QS		20-02-2003
CHU KA KI JACKIE	朱家琪	MEMBER	6729	GP		22-05-2014	CHUNG CHUN WAI	鍾鎮璋	MEMBER	8369	BS		15-09-2020
CHU KA KUI	朱家駒	MEMBER	3174	QS		08-06-2000	CHUNG CHUN WING	鍾振榮	MEMBER	6415	LS		30-05-2013
CHU KA LOK LEON	朱嘉樂	MEMBER	8064	LS		11-07-2019	CHUNG FAITH	鍾家欣	MEMBER	6789	QS		25-09-2014
CHU KAI YUEN VINCENT	朱啟源	FELLOW	0079	GP	30-07-1984		CHUNG FUNG HING	鍾鳳卿	MEMBER	1996	QS		21-03-1996
CHU KAM FAI	朱錦輝	MEMBER	2735	GP		11-06-1998	CHUNG HIU CHING	鍾曉晴	MEMBER	7283	QS		23-03-2017
CHU KAR WAH	朱家華	MEMBER	3883	QS		27-02-2004	CHUNG HO KA	鍾皓嘉	MEMBER	5187	GP		26-03-2009
CHU KI TSUN	朱淇峻	MEMBER	7935	QS		18-01-2019	CHUNG HO TING	鍾皓婷	MEMBER	8856	QS		14-03-2022
CHU KIM PING LAURENCE	朱劍平	MEMBER	1531	QS		02-12-1993	CHUNG HON LING JOHN	鍾漢寧	MEMBER	2129	BS, PFM		30-09-1996
CHU KIN CHIU	朱建釗	MEMBER	6788	QS		25-09-2014	CHUNG HON SUN	鍾漢新	MEMBER	8611	BS		11-05-2021
CHU KWOK FAI ALEXANDER	朱國輝	MEMBER	1031	LS		26-04-1990	CHUNG HON YAN	鍾瀚欣	MEMBER	3621	GP		20-02-2003
CHU KWUN	朱均	MEMBER	2832	BS		12-04-1999	CHUNG HUNG KWAN BARNABAS	鍾鴻鈞	FELLOW	0060	BS, PD	11-06-1984	
CHU LI LI LILY	朱莉莉	MEMBER	5223	QS		26-03-2009	CHUNG KA CHI DEBORAH	鄭嘉鈞	MEMBER	6443	BS		25-07-2013
CHU LOP TAK	朱立德	MEMBER	1851	GP, PFM		15-03-1995	CHUNG KA CHIU	鍾嘉超	MEMBER	8651	GP		13-07-2021
CHU LUN CHOR ALAN	朱麟初	MEMBER	3494	QS		28-02-2002	CHUNG KA SHING	鍾嘉誠	MEMBER	7881	GP		18-01-2019
CHU MAN CHUNG RICKY	朱敏聰	MEMBER	6344	QS		26-03-2013	CHUNG KA WAI	鍾嘉偉	MEMBER	2680	QS		11-06-1998
CHU MAN KIT	朱文傑	MEMBER	7282	QS		23-03-2017	CHUNG KA WAI	鍾嘉慧	MEMBER	2318	QS		26-03-1997
CHU MAN LING JUDY	朱漫鈴	MEMBER	7385	BS		28-07-2017	CHUNG KA YI	鍾嘉怡	MEMBER	8725	QS		14-09-2021
CHU MAN MING	朱汶銘	MEMBER	7352	QS		14-03-2022	CHUNG KAI FAI	鍾啟輝	MEMBER	5130	GP		27-11-2008
CHU MAN YEE	朱敏怡	MEMBER	8164	GP		07-01-2020	CHUNG KAM WING	鍾金永	FELLOW	0304	QS	20-11-2003	
CHU NGA YING SALINA	朱雅盈	MEMBER	3496	QS		28-02-2002	CHUNG KIN MING	鍾建明	MEMBER	2634	GP		11-06-1998
CHU PO YEE POLLY	朱寶怡	MEMBER	5005	QS		27-03-2008	CHUNG KIN WAI	鍾建偉	MEMBER	1134	BS		04-02-1991
CHU PUI KI MAGGIE	朱霽淇	MEMBER	7358	BS		25-05-2017	CHUNG KING HO	鍾景浩	MEMBER	8134	LS		19-11-2019
CHU SHING PAN	朱丞瀅	MEMBER	7367	LS		25-05-2017	CHUNG KIT CHU	鍾潔珠	MEMBER	2499	QS		04-09-1997
CHU SHIU YAN FIONA	朱兆蕙	MEMBER	1892	BS		27-04-1995	CHUNG KUEEN HON	鍾權漢	MEMBER	2364	GP, PFM		16-06-1997
CHU SIN YI	朱倩怡	MEMBER	6345	QS		26-03-2013	CHUNG KWOK FAI	鍾國輝	MEMBER	2959	QS		07-07-1999
CHU SIU FAN	朱少芬	FELLOW	5006	QS	22-11-2016	27-03-2008	CHUNG KWOK WAI	鍾國威	MEMBER	3622	GP		20-02-2003
CHU SIU KI	朱紹基	MEMBER	1770	LS		12-09-1994	CHUNG LEONG MAN	鍾亮文	MEMBER	6541	BS		20-01-2014
CHU SIU PING	朱少屏	MEMBER	1457	QS		03-06-1993	CHUNG MAN KI	鍾雯琪	MEMBER	8792	GP		06-01-2022
CHU SUI KIN ALBERT	朱瑞堅	MEMBER	1931	GP		12-09-1995	CHUNG MAN KIT	鍾文杰	MEMBER	8235	QS		10-03-2020
CHU SZE WING	朱詩穎	MEMBER	9014	QS		16-09-2022	CHUNG MAN LOK	鍾文樂	MEMBER	8936	BS		19-07-2022
CHU TING FUNG	朱庭峰	MEMBER	8234	QS		10-03-2020	CHUNG MAN WAI	鍾敬慧	MEMBER	5166	BS		26-03-2009
CHU WAI FAN	朱慧芬	MEMBER	5849	QS		28-07-2011	CHUNG MAN WAI RAYMOND	鍾文慧	MEMBER	1703	GP, PD, PFM		30-06-1994
CHU WAI HUNG	朱偉雄	MEMBER	3428	GP		28-02-2002	CHUNG MEI KONG	鍾美光	MEMBER	2756	GP		11-06-1998
CHU WAI KEUNG RAYMOND	朱偉強	MEMBER	3151	QS		08-06-2000	CHUNG MEI YEE	鍾美儀	MEMBER	5225	QS		26-03-2009
CHU WAI LING	朱偉玲	MEMBER	6049	GP		03-10-2011	CHUNG MIN CHUNG	董免冲	MEMBER	7415	BS		23-11-2017
CHU WAI LOK	朱偉樂	MEMBER	8348	GP		07-07-2020	CHUNG MIU HAR	鍾妙霞	MEMBER	1464	QS		03-06-1993

Last Name, Other Name(s)	中文姓名	Class	HKIS No.	Division	Date FHKIS	Date MHKIS
CHUNG NANG FAT	鍾能發	MEMBER	5627	BS		24-03-2011
CHUNG NGAR LOK MELODY	鍾雅樂	MEMBER	6824	GP		22-01-2015
CHUNG PING CHUEN	鍾炳全	FELLOW	0608	QS	12-09-1995	17-04-1986
CHUNG PING FAN	鍾炳芬	MEMBER	3623	GP		20-02-2003
CHUNG PING HANG	鍾秉亨	MEMBER	7750	QS		15-03-2018
CHUNG SAI KIT	鍾世傑	MEMBER	7253	BS		23-03-2017
CHUNG SAI KWONG	鍾世光	MEMBER	2679	QS		11-06-1998
CHUNG SAU LIN FIONA	鍾秀蓮	MEMBER	3833	GP		27-02-2004
CHUNG SAU WEI	鍾秀慧	MEMBER	1619	GP		08-03-1994
CHUNG SHUN HUNG	鍾順鴻	MEMBER	7981	QS		21-03-2019
CHUNG SIU KEI	鍾兆基	MEMBER	7882	GP		18-01-2019
CHUNG SIU KING	鍾少璋	MEMBER	0972	GP		08-09-1989
CHUNG SUI LUN LEWIS	鍾瑞麟	MEMBER	1471	QS		08-09-1993
CHUNG TAI KWAI	鍾大貴	MEMBER	1771	QS, PFM		12-10-1994
CHUNG TIN KI	鍾天基	MEMBER	3183	QS		08-06-2000
CHUNG TIN LUNG	鍾天龍	MEMBER	2363	GP, PFM		16-06-1997
CHUNG TIN YEUNG	鍾天養	MEMBER	6416	LS		30-05-2013
CHUNG TING FONG ELEANOR	鍾婷芳	MEMBER	0895	GP		24-01-1989
CHUNG TING TING	鍾鼎定	MEMBER	1019	QS		09-04-1990
CHUNG TSZ KI	鍾家琪	MEMBER	5659	QS		24-03-2011
CHUNG WAI KING	鍾惠傑	MEMBER	7019	BS		28-01-2016
CHUNG WAI KIT STEPHEN	鍾維傑	MEMBER	0620	QS, PFM		16-07-1986
CHUNG WAI SHAN AMY	鍾慧珊	MEMBER	4759	GP		25-01-2007
CHUNG WING FAI	鍾榮輝	MEMBER	6261	BS		28-02-2013
CHUNG WING KAI	鍾永佳	FELLOW	0352	GP	24-07-2014	27-10-1984
CHUNG WING KEUNG BISHOP	鍾永強	MEMBER	1419	BS		03-12-1992
CHUNG WING SZE	鍾頌斯	MEMBER	4760	GP		25-01-2007
CHUNG WING YAN WINNIE	鍾詠恩	MEMBER	8381	BS		17-11-2020
CHUNG YIU KI	鍾耀基	MEMBER	5600	PFM		27-01-2011
CHUNG YIU MING ERIC	鍾耀明	FELLOW	0979	QS	16-06-1997	14-11-1989
CHUNG YUEN YING	鍾允瑩	MEMBER	8937	BS		19-07-2022
CHUNG YUK MAN	鍾旭雯	MEMBER	4807	QS		22-03-2007
CHUNG YUK MING CHRISTOPHER	鍾育明	MEMBER	7386	BS		28-07-2017
CHUNG YUK TO	鍾毓洵	MEMBER	8382	BS		17-11-2020
CHYNCHEN JOHN HOWARD	--	FELLOW	0052	LS	11-06-1984	
CLARKE MICHAEL PETER	--	FELLOW	0238	GP	12-10-1984	
CROW S. GARY	--	FELLOW	0760	QS	27-07-1987	
CULBERTSON JOLYON CHARLES	--	MEMBER	0415	GP		19-01-1985
CULLEN IAN RICHARD CARVER	--	FELLOW	0811	GP	03-03-1988	

D

DAI KA YAN	戴嘉欣	MEMBER	3885	QS		27-02-2004
DAI KWOK LEUNG	戴國良	MEMBER	2897	LS		12-04-1999
DAO KONG LAM BURTON	杜江林	MEMBER	5446	QS		25-03-2010
DENG CHI YUNG JONATHAN	鄧志勇	MEMBER	3430	GP		28-02-2002
DENHOLM PETER MICHAEL	--	MEMBER	6886	QS		26-03-2015
DILLON SEAN JUSTIN	狄禮文	MEMBER	1699	BS, PFM		30-06-1994
DING CHARN LAM	丁燦林	MEMBER	3769	BS, PFM		21-08-2003
DING CHOI FUNG DONALD	丁才峯	MEMBER	3057	BS		09-03-2000
DOBING JEFFREY RONALD	--	FELLOW	0432	BS	06-03-1985	
DONG LIPEI	董麗裴	MEMBER	6650	QS		27-03-2014
DONNET ALAN CRAWFORD	--	FELLOW	0673	QS, PFM	10-11-1986	
DOPSON CHEUNG YUEN LAM	張苑琳	MEMBER	5513	BS		29-07-2010
DORAN NG CHIU WAH DONNA	伍照華	MEMBER	0496	GP		27-04-1985
DUNN CHING HAN SUE	鄧靜嫻	MEMBER	3886	QS		27-02-2004
DWYER PAUL ANTHONY	--	FELLOW	1302	GP	11-06-1998	04-12-1991
DY WAI FUNG	李偉峰	FELLOW	2750	BS, PFM	25-07-2013	11-06-1998

E

EADE DOMINIC PETER	--	MEMBER	6474	BS		16-09-2013
ELLIS MICHAEL STUART	--	MEMBER	4333	QS		11-08-2005

F

FALKINER JOHN DEREK NELSON	--	MEMBER	1678	GP		08-03-1994
FAN CHI SUN	范志樂	MEMBER	3079	GP, PD		09-03-2000
FAN CHI WAI	范志偉	MEMBER	6425	QS		30-05-2013
FAN CHOR KIT	范楚杰	MEMBER	3246	BS, PFM		08-03-2001
FAN CHUN FAI	樊振輝	MEMBER	4085	QS		12-05-2005
FAN CHUNG HEI	范中希	MEMBER	7929	LS		18-01-2019
FAN KIM FUNG	范劍鋒	MEMBER	1823	BS, PFM		15-03-1995
FAN KIN KEI	范建基	MEMBER	3546	BS, PFM		16-05-2002
FAN KO KWAN	樊果焜	MEMBER	6991	LS		23-07-2015
FAN LIN HO	樊煒豪	MEMBER	4761	GP		25-01-2007
FAN PAK CHUEN	范柏泉	MEMBER	1618	GP, PFM		08-03-1994
FAN PUI YAN	范珮茵	MEMBER	3834	GP		27-02-2004
FAN YUI CHEUNG	范銳翔	MEMBER	7186	BS		22-11-2016
FANG TSZ TO	范紫桃	MEMBER	4170	GP		17-02-2005
FAULKNER DAVID NICHOLAS	--	FELLOW	0742	GP	30-06-1994	29-07-1987
FERRIER GORDON	--	MEMBER	4107	LS		26-08-2004
FOCK WAI WA ALBERT	霍偉華	MEMBER	1149	BS, PFM		04-02-1991
FOK CHIN WAI	霍千璋	MEMBER	8124	BS		19-11-2019
FOK CHING YIN AMELIA	霍靜妍	FELLOW	2581	QS	22-05-2014	11-06-1998
FOK CHUCK LEUNG	霍澤良	FELLOW	0172	QS	14-09-2000	20-08-1984
FOK EUGINA	霍麗棧	FELLOW	0016	GP, PFM	11-12-1997	03-08-1984
FOK KIN KI	霍堅基	MEMBER	1182	GP		24-04-1991
FOK KWAI CHUEN	霍桂泉	MEMBER	2710	BS		11-06-1998

Last Name, Other Name(s)	中文姓名	Class	HKIS No.	Division	Date FHKIS	Date MHKIS
FOK KWONG MAN KENNY	霍廣文	FELLOW	0629	QS	16-06-1997	29-10-1986
FOK LAP SHUN NELSON	霍立信	MEMBER	6238	LS		27-09-2012
FOK MAN KWONG ROCKY	霍文光	FELLOW	0306	QS	04-09-1997	14-09-1984
FOK PO WA	霍寶樺	MEMBER	6560	GP		20-01-2014
FOK PO YIN	霍玉延	MEMBER	6825	GP		22-01-2015
FOK TSAN YING	霍贊英	MEMBER	1749	QS		30-06-1994
FOK WAI YIN EMILY	霍蕙妍	MEMBER	2365	GP		16-06-1997
FOK YING HAN ANNIE	霍英嫻	MEMBER	1477	GP		08-09-1993
FOK YIP SANG	霍業生	MEMBER	3243	GP		08-03-2001
FOK YUI KEUNG GARY	霍裔強	MEMBER	4254	QS		12-05-2005
FONG CHI KIT	方智傑	MEMBER	2366	GP, PFM		16-06-1997
FONG CHI WAI	方志偉	MEMBER	2543	QS		11-12-1997
FONG CHI WING	方志穎	MEMBER	3196	BS, PFM		14-09-2000
FONG CHING KWONG	方正光	MEMBER	3887	QS		27-02-2004
FONG CHO WING	方楚榮	MEMBER	2407	QS		16-06-1997
FONG CHUN KEUNG KENNETH	方振強	MEMBER	0736	GP		24-06-1987
FONG ELAINE	方燕玲	MEMBER	7646	GP		25-01-2018
FONG FU TAK	方富德	MEMBER	3692	QS, PFM		20-02-2003
FONG HEUNG CHING	方向晴	MEMBER	8236	QS		10-03-2020
FONG HIU FUNG	方曉鋒	MEMBER	6826	GP		22-01-2015
FONG HOI FUNG	方海峰	MEMBER	3189	QS		08-06-2000
FONG HOI KIT	方凱濠	MEMBER	4255	QS		12-05-2005
FONG KA HEI	方家希	MEMBER	7982	QS		21-03-2019
FONG KA MAN	方嘉雯	MEMBER	2594	QS		11-06-1998
FONG KA WAI	方嘉慧	MEMBER	6596	QS		20-01-2014
FONG KA WING	方嘉穎	MEMBER	8958	GP		19-07-2022
FONG KAI LEUNG	方啟良	MEMBER	6651	GP		27-03-2014
FONG KI	方棋	MEMBER	3431	QS		28-02-2002
FONG KIM HO WILLIAM	方劍豪	FELLOW	1532	QS	30-05-2013	02-12-1993
FONG KIN WAI	方健維	MEMBER	2961	QS		07-07-1999
FONG KWAN LOK	方君樂	MEMBER	6099	QS		10-02-2012
FONG MAN HUNG	方文鴻	MEMBER	6561	GP		20-01-2014
FONG PING SUM	方炳森	MEMBER	2287	QS		26-03-1997
FONG SAU KUEN	方秀娟	MEMBER	4639	QS		25-05-2006
FONG SIK WAH	方謙華	MEMBER	1903	QS		27-04-1995
FONG SIU FONG ANDY	方小方	MEMBER	0433	BS		12-02-1985
FONG WAI YEE	方慧兒	MEMBER	4762	GP		25-01-2007
FONG WAI YING ANGELA	方慧盈	MEMBER	1721	GP		30-06-1994
FONG WING HUEN	方詠萱	MEMBER	6562	GP		20-01-2014
FONG WING WAI	方榮偉	MEMBER	3197	BS		14-09-2000
FONG YAN YI	方欣怡	MEMBER	6444	BS		25-07-2013
FONG YIK	方益	MEMBER	4077	BS		27-05-2004
FONG YIK KAN	方奕勤	MEMBER	7402	GP		28-07-2017
FONG YIU	方瑤	MEMBER	8349	GP		07-07-2020
FONG YIU MING	方耀明	FELLOW	5632	GP	13-07-2021	24-03-2011
FONG YIU MING	方耀明	MEMBER	7143	BS		26-05-2016
FONG YUK WAI ALBERT	方育偉	MEMBER	1163	BS, PFM		14-03-1991
FOO PUI MAN	扶沛文	MEMBER	1734	GP		30-06-1994
FORSYTH DAVID JOHN	--	FELLOW	0100	GP, PFM	27-09-1985	20-08-1984
FU CHI KWONG	傅子光	FELLOW	0209	BS	26-08-2004	20-08-1984
FU HEI KAN	符晞勤	MEMBER	9005	LS		16-09-2022
FU HIU YING	傅曉瑩	MEMBER	8857	QS		14-03-2022
FU HO YIN	符浩賢	MEMBER	8612	BS		11-05-2021
FU KA CHUN	傅家俊	MEMBER	7936	QS		18-01-2019
FU KA TAI FEDERICK	傅家泰	MEMBER	2733	GP		11-06-1998
FU KAI CHUNG	符啟聰	MEMBER	6652	QS		27-03-2014
FU MAN TIM	符文添	MEMBER	8145	QS		19-11-2019
FU PAK SHUN JASON	傅伯純	MEMBER	1709	GP		30-06-1994
FU PO MAN	符寶文	MEMBER	8613	BS		11-05-2021
FU SIN YI JENNIFER	傅善怡	MEMBER	6276	GP		28-02-2013
FU SIU WAI	傅小慧	MEMBER	3888	QS		27-02-2004
FU TAK MING	傅德明	MEMBER	1132	BS		04-02-1991
FU WAI KI	傅偉麒	MEMBER	3144	QS		08-06-2000
FU WAI PING	傅慧屏	MEMBER	4763	GP		25-01-2007
FU WAI SHING	傅惠成	MEMBER	1997	QS, PFM		21-03-1996
FU YAN IN IRIS	符欣妍	MEMBER	7284	QS		23-03-2017
FUNG CHEUK KAN	馮卓軒	MEMBER	6475	BS		16-09-2013
FUNG CHI HANG VICTOR	馮智恆	MEMBER	8938	BS		19-07-2022
FUNG CHI KUONG	馮志光	MEMBER	5282	BS		23-07-2009
FUNG CHI LOK	馮智樂	MEMBER	7285	QS		23-03-2017
FUNG CHI TAT	馮志達	MEMBER	5850	QS		28-07-2011
FUNG CHI YIU	馮子堯	MEMBER	2906	QS		12-04-1999
FUNG CHING MAN	馮靜汶	MEMBER	4764	GP		25-01-2007
FUNG CHIU KIT	馮照傑	MEMBER	4114	LS		03-10-2011
FUNG CHU HEE ANDREW	馮柱禧	MEMBER	0264	GP		14-09-1984
FUNG CHUN LAAM	馮振嵐	MEMBER	7937	QS		18-01-2019
FUNG CHUN MING	馮俊銘	MEMBER	8542	QS		16-03-2021
FUNG CHUNG YIU	馮宗耀	FELLOW	0063	LS	11-06-1984	
FUNG DIG KWONG	馮迪光	MEMBER	3180	QS		08-06-2000
FUNG HEI WAI	馮熙偉	MEMBER	2350	BS		16-06-1997
FUNG HEI YEE OLIVIA	馮熙怡	MEMBER	9015	QS		16-09-2022
FUNG HIN SZE	馮顯輝	MEMBER	2450	GP		16-06-1997
FUNG HING FAI	馮慶輝	MEMBER	4151	BS, PFM		17-02-2005
FUNG HOI KWAN	馮凱君	MEMBER	7166	GP		28-07-2016
FUNG HON MING	馮漢明	MEMBER	0023	GP		11-06-1984
FUNG HON SUN	馮漢新	MEMBER	3264	QS		08-03-2001

Last Name, Other Name(s)	中文姓名	Class	HKIS No.	Division	Date FHKIS	Date MHKIS	Last Name, Other Name(s)	中文姓名	Class	HKIS No.	Division	Date FHKIS	Date MHKIS
FUNG JACKEY	馮智星	MEMBER	5149	BS		22-01-2009	HAHN KA FAI MARK	韓家輝	MEMBER	0939	GP		04-07-1989
FUNG KA YAN	馮家茵	MEMBER	6346	QS		26-03-2013	HALLWORTH TIMOTHY STEPHEN B.	--	MEMBER	8977	QS		19-07-2022
FUNG KAI LOK	馮繼樂	MEMBER	3693	QS		20-02-2003	HAN ZHI	韓置	MEMBER	2460	GP		04-09-1997
FUNG KAI YAN STEPHEN	馮啟恩	FELLOW	3045	BS, PFM	24-07-2014	01-12-1999	HART PAUL VINCENT	--	FELLOW	1271	GP	07-07-1999	26-09-1991
FUNG KAR CHUN	馮家進	MEMBER	3005	BS, PFM		06-10-1999	HAU CHI KONG ELLIOTT	侯志港	MEMBER	4947	GP		24-01-2008
FUNG KIN PONG DERRIC	馮建邦	MEMBER	3081	GP		09-03-2000	HAU CHI LEUNG ARNOLD	侯志良	MEMBER	5283	BS		23-07-2009
FUNG KIN SHING	馮建成	MEMBER	1919	GP, PFM		29-06-1995	HAU PING YIU KENNY	侯炳耀	MEMBER	0307	QS		02-10-1984
FUNG KIN YIU	馮連堯	MEMBER	6563	GP		20-01-2014	HAU SIEW HIN	侯兆軒	MEMBER	8939	BS		19-07-2022
FUNG KING YAT	馮環溢	MEMBER	5313	GP		23-07-2009	HAU TUNG CHOW	侯東就	MEMBER	4928	BS, PFM		24-01-2008
FUNG KIT YING	馮潔瑩	MEMBER	6780	GP		25-09-2014	HAU WAI NAM	侯偉南	MEMBER	0857	QS		01-09-1988
FUNG KUN HOU	馮冠豪	MEMBER	5068	GP		24-07-2008	HAU WING SHUEN	侯咏璇	MEMBER	8482	LS		07-01-2021
FUNG KUNG SUM	馮宮森	MEMBER	6811	BS		22-01-2015	HAU YAT SING	侯日昇	MEMBER	4171	GP		17-02-2005
FUNG KWAI CHEUNG	馮桂祥	FELLOW	0411	GP	20-12-1984		HAYES PETER JOHN	--	FELLOW	1059	LS	03-12-1992	19-06-1990
FUNG KWOK FAI	馮國輝	MEMBER	3694	QS		20-02-2003	HEATH FREDERIC GRAHAM	--	FELLOW	0577	GP	17-03-1986	
FUNG KWOK HUNG	馮國雄	MEMBER	6420	PFM		30-05-2013	HEUNG MAN CHING	香民正	MEMBER	1784	BS		26-01-1995
FUNG KWOK WAH	馮國華	MEMBER	8135	LS		19-11-2019	HEUNG PUI HANG	香瓊恆	MEMBER	5388	GP		28-01-2010
FUNG KWOK WAI	馮國維	MEMBER	3695	QS		20-02-2003	HIE SZE MING	許詩銘	MEMBER	7053	QS		28-01-2016
FUNG LAI GA MICHELE	馮勵家	MEMBER	7068	BS		24-03-2016	HIEW HON HIUNG HUBERT	邱漢雄	MEMBER	0553	QS		04-01-1986
FUNG LAI HUNG	馮麗紅	MEMBER	5447	QS		25-03-2010	HO ALICE SZE MING	何詩瑤	MEMBER	5008	QS		27-03-2008
FUNG LAI YIN	馮禮賢	MEMBER	5387	GP		25-03-2010	HO BIG SAN BARBARA	何碧珊	MEMBER	5449	QS		25-03-2010
FUNG LOK YAN ESTHER	馮樂恩	MEMBER	6085	BS		10-02-2012	HO CHEE YIN	何智賢	MEMBER	2549	BS, PFM		11-06-1998
FUNG MAN FAI RONALD	馮民輝	MEMBER	0828	BS		07-07-1988	HO CHEUK FAN	何卓勳	MEMBER	8455	GP		07-01-2021
FUNG MAN KIT	馮文杰	MEMBER	5448	QS		25-03-2010	HO CHEUK WING	何焯榮	MEMBER	1970	QS		26-10-1995
FUNG MAN LOK	馮民樂	MEMBER	0562	GP		23-01-1986	HO CHEUK WUN	何卓媛	MEMBER	8456	GP		07-01-2021
FUNG MEI PO	馮美寶	MEMBER	6036	BS		03-10-2011	HO CHEUK YING CHERYL	何綺盈	MEMBER	8614	BS		11-05-2021
FUNG NGA WAI	馮雅慧	MEMBER	2665	GP		11-06-1998	HO CHEUK YIU JAYE	何芍瑤	MEMBER	7647	GP		25-01-2018
FUNG NGA YU	馮雅如	MEMBER	7938	QS		18-01-2019	HO CHI CHEONG	何志昌	MEMBER	2461	GP		04-09-1997
FUNG OI TIK EDITH	馮露迪	MEMBER	8165	GP		07-01-2020	HO CHI CHUNG FREDDY	何智忠	MEMBER	8329	LS		12-05-2020
FUNG ON LUNG	馮安隆	MEMBER	4256	QS		12-05-2005	HO CHI HANG	何志鏗	MEMBER	8070	BS		12-09-2019
FUNG PAK LEUNG	馮栢良	MEMBER	3014	GP		06-10-1999	HO CHI HO	何志豪	MEMBER	8430	LS		17-11-2020
FUNG PHILIP GARLAND	馮嘉倫	MEMBER	7090	QS		24-03-2016	HO CHI HUNG ASHLEY	何智雄	MEMBER	6075	BS		28-11-2011
FUNG PO YI	馮寶儀	MEMBER	6995	BS		24-09-2015	HO CHI KEUNG	何志強	MEMBER	5362	GP		26-11-2009
FUNG SAI HAU	馮世豪	FELLOW	0422	QS	25-03-1985		HO CHI KIN	何志堅	MEMBER	3625	GP		20-02-2003
FUNG SAU NAM	馮壽南	FELLOW	1389	QS	30-09-2010	09-07-1992	HO CHI PING	何志平	MEMBER	6771	BS		25-09-2014
FUNG SAU YEE	馮守儀	MEMBER	2319	QS		26-03-1997	HO CHI PING	何志平	MEMBER	3149	QS		08-06-2000
FUNG SAU YIM	馮秀炎	FELLOW	5556	GP, PFM	23-11-2017	30-09-2010	HO CHI SHING	何志成	MEMBER	3696	QS		20-02-2003
FUNG SHUI SUM	馮瑞心	MEMBER	3123	QS		08-06-2000	HO CHI TO	何自滔	MEMBER	3050	QS		01-12-1999
FUNG SI TSOU	馮時就	MEMBER	0210	BS		06-09-1984	HO CHI TONG	何志棠	MEMBER	2239	QS		26-03-1997
FUNG SING TAK PATRICK	馮誠德	MEMBER	2678	GP		11-06-1998	HO CHI WAI	何志偉	FELLOW	0586	QS, PFM	09-03-2000	06-03-1986
FUNG SO SUM	馮素心	MEMBER	6653	QS		27-03-2014	HO CHI WING DANIEL	何志榮	FELLOW	0829	BS, PFM, PD	07-07-1999	05-12-1988
FUNG SE SZE MAN	馮仕文	MEMBER	8508	BS		24-03-2021	HO CHI YUEN	何智遠	MEMBER	5314	GP		23-07-2009
FUNG TAK KEUNG	馮德強	MEMBER	1900	QS		27-04-1995	HO CHIN CHIU	何展超	FELLOW	0266	GP	23-01-1987	02-08-1984
FUNG TAT LAI VINCENT	馮達禮	MEMBER	4765	GP		25-01-2007	HO CHIN CHOI	何展才	FELLOW	3553	GP, PFM, PD	24-03-2011	16-05-2002
FUNG TUNG	馮通	FELLOW	0435	GP	28-03-1985		HO CHING YI	何靜兒	MEMBER	6491	GP		16-09-2013
FUNG WAI CHEONG	馮偉昌	MEMBER	7020	BS		28-01-2016	HO CHING YI	何靜誼	MEMBER	7648	GP		25-01-2018
FUNG WAI KIN	馮偉堅	MEMBER	3815	BS		27-02-2004	HO CHU MING	何柱明	MEMBER	0901	BS		06-03-1989
FUNG WAI LING	馮慧玲	MEMBER	7091	QS		24-03-2016	HO CHUI SAN SHIRLEY	何翠珊	MEMBER	3497	QS		28-02-2002
FUNG WAI MAN	馮偉民	MEMBER	3082	GP		09-03-2000	HO CHUI YIN LIWINA	何翠賢	MEMBER	1530	QS		02-12-1993
FUNG WAI MING RICHARD	馮偉明	MEMBER	1286	BS		04-12-1991	HO CHUI YING	何翠瑩	MEMBER	7939	QS		18-01-2019
FUNG WAI YAN RYAN	馮懷恩	MEMBER	7286	QS		25-03-2017	HO CHUI YU	何翠如	MEMBER	0763	QS		25-09-1987
FUNG WAI YIN	馮惠賢	MEMBER	7009	BS		26-11-2015	HO CHUN HUNG	何鎮雄	MEMBER	1671	BS		08-03-1994
FUNG WAI YING	馮偉瑛	MEMBER	3948	LS		22-03-2007	HO CHUN KI	何俊傑	MEMBER	5344	BS		26-11-2009
FUNG WING BO	馮榮寶	MEMBER	5660	QS		24-03-2011	HO CHUN KIT	何俊傑	MEMBER	4640	QS		25-05-2006
FUNG WING HONG FRANK	馮永康	MEMBER	2218	LS		30-09-1996	HO CHUN KIT PATRICK	何俊傑	MEMBER	4972	QS		24-01-2008
FUNG WING SHAN	馮詠珊	MEMBER	8083	GP		12-09-2019	HO CHUN SANG	何進生	MEMBER	4903	BS		27-09-2007
FUNG YAM YIM	馮蕊妍	MEMBER	2582	QS		11-06-1998	HO CHUN WAH	何振華	MEMBER	0354	GP		14-11-1984
FUNG YI	馮怡	MEMBER	3624	GP		20-02-2003	HO CHUNG HANG	何仲衡	MEMBER	7069	BS		24-03-2016
FUNG YIK CHUN	馮奕駿	MEMBER	6965	BS		28-05-2015	HO CHUNG HANG	何中堅	FELLOW	0501	QS	07-06-1985	
FUNG YING HUEN	馮映萱	MEMBER	6137	GP		22-03-2012	HO CHUNG KIN	何頌文	MEMBER	6529	QS		14-11-2013
FUNG YIU KWONG	馮耀光	MEMBER	5007	QS		27-03-2008	HO CHUNG MAN	何頌敏	MEMBER	6744	BS		24-07-2014
FUNG YU HANG	馮宇恆	MEMBER	6347	QS		26-03-2013	HO CHUNG MAN SIMON	何宗毅	MEMBER	7649	GP		25-01-2018
FUNG YU LEONG	馮宇亮	MEMBER	4808	QS		22-03-2007	HO CHUNG SING	何仲聲	MEMBER	6050	GP		03-10-2011
FUNG YUET HAN	馮月嫻	MEMBER	6307	QS		28-02-2013	HO CHUNG TING	何仲婷	MEMBER	8048	QS		17-05-2019
FUNG YUK CHING	馮玉清	MEMBER	7688	QS		25-01-2018	HO CHUNG YAN	何仲茵	MEMBER	4810	QS		22-03-2007
FUNG YUK TING	馮玉婷	MEMBER	6597	QS		20-01-2014	HO CHUNG YAN	何仲茵	MEMBER	6348	QS		26-03-2013
							HO CHUNG YIU MATTHEW	何頌堯	MEMBER	4641	QS		25-05-2006
							HO EWA	何伊華	MEMBER	7751	QS		15-03-2018
							HO FUK KWONG	何福廣	MEMBER	2660	BS		11-06-1998
							HO HANG KWONG	何恒光	FELLOW	0241	GP	12-10-1984	
							HO HAU YAN	何巧殷	MEMBER	3626	GP		20-02-2003
							HO HIN KWAN EDMUND	何衍鈞	FELLOW	0812	GP	22-01-1988	
							HO HING WAH	何慶華	MEMBER	3432	GP		28-02-2002
							HO HIU FUNG	何曉峯	MEMBER	5714	BS		26-05-2011
							HO HIU WAH AMY	何曉樺	MEMBER	3835	GP		27-02-2004
							HO HIU YAN	何曉欣	MEMBER	5517	BS		29-07-2010
							HO HO YAN	何皓欣	MEMBER	6745	BS		24-07-2014
							HO HO YIN	何浩賢	MEMBER	8699	BS		14-09-2021
							HO HOK KEUNG	何學強	FELLOW	2204	QS	10-11-2005	30-09-1996
							HO HOO YUE	何浩如	FELLOW	0367	LS	14-03-1991	24-10-1984
							HO HUI YUEN	何栩源	MEMBER	8052	BS		11-07-2019
							HO JEAN PETER	何守樸	FELLOW	2411	QS	25-11-2004	16-06-1997
							HO JOHN YUN KUEN	何潤權	MEMBER	2784	BS, PFM		10-11-1998
							HO JOSEPH JUNIOR	何誠謙	MEMBER	7031	GP, PD, PFM		28-01-2016
							HO KA FAI	何家輝	MEMBER	3433	GP, PFM		28-02-2002
							HO KA HEI KAREN	何嘉熙	MEMBER	8457	GP		07-01-2021
							HO KA HO	何家豪	MEMBER	6220	QS		26-07-2012
G													
GAN KIM SEE WENDY	顏金施	MEMBER	2154	GP, PFM		30-09-1996							
GEUNG TSZ CHIU	姜子超	MEMBER	3135	QS		08-06-2000							
GIAUW SHIAU THONG AGATHA	饒依彤	MEMBER	7862	BS		18-01-2019							
GILFEATHER JOSEPH	--	MEMBER	6887	QS		26-03-2015							
GILL NADEZHDA	--	MEMBER	7387	BS		28-07-2017							
GO LOK HEI	吳樂儀	MEMBER	8237	QS		10-03-2020							
GRAVES WILLIAM DAVID	--	MEMBER	0933	BS		06-06-1989							
GREEN CHRISTOPHER STEPHEN ANTONY	--	MEMBER	1888	GP		27-04-1995							
GREGORY IAN LANCELOT	--	FELLOW	0265	GP	25-07-1986	12-09-1984							
GUAN JIALING	關嘉伶	MEMBER	7092	QS		24-03-2016							
GUDGIN ANTHONY RAYMOND	--	FELLOW	1313	LS	04-12-1991								
GUO KAM HUNG	郭錦雄	MEMBER	2927	BS		07-07-1999							
GUO YISHAN	郭藝珊	MEMBER	7261	GP		23-03-2017							
H													
HA CHUN LUNG	夏鎮龍	MEMBER	6262	BS		28-02-2013							
HA MAN CHI	夏敏芝	MEMBER	5713	BS		26-05-2011							
HA PUI HUNG	夏沛虹	MEMBER	4809	QS		22-03-2007							
HA SIK KWAN LESLIE	夏錫坤	MEMBER	1063	BS, PFM		19-06-1990							

Last Name, Other Name(s)	中文姓名	Class	HKIS No.	Division	Date FHKIS	Date MHKIS	Last Name, Other Name(s)	中文姓名	Class	HKIS No.	Division	Date FHKIS	Date MHKIS
HO KA KAN	何嘉勤	MEMBER	8858	QS		14-03-2022	HO SIU LEUNG	何少亮	MEMBER	1896	BS, PFM		27-04-1995
HO KA KEUNG	何家強	MEMBER	1850	GP, PFM		15-03-1995	HO SIU WA	何紹華	MEMBER	1273	GP		26-09-1991
HO KA LEUNG	何家亮	MEMBER	1789	QS		26-01-1995	HO SUI KAI	何少佳	MEMBER	2527	GP, PFM		11-12-1997
HO KA LING CLARA	何嘉玲	MEMBER	1887	GP		27-04-1995	HO SUI KUN	何水根	MEMBER	3698	QS		20-02-2003
HO KA LOK	何家樂	MEMBER	8615	BS		11-05-2021	HO SUK MAN JULIANA	何淑雯	MEMBER	2294	QS		26-03-1997
HO KA LUNG	何嘉龍	MEMBER	6172	QS		22-03-2012	HO SUM	何森	FELLOW	1790	QS	21-08-2003	26-01-1995
HO KA MAN	何家民	MEMBER	3889	QS		27-02-2004	HO SZE LONG	何思朗	MEMBER	7753	QS		15-03-2018
HO KA MING	何家明	MEMBER	5450	QS		25-03-2010	HO SZE MAN	何思敏	MEMBER	3058	BS, PFM		09-03-2000
HO KA MING	何嘉明	MEMBER	8201	BS		10-03-2020	HO SZE MUN	何思敏	MEMBER	3083	GP, PFM		09-03-2000
HO KA WAI	何嘉偉	MEMBER	5661	QS		24-03-2011	HO SZE WAN	何詩韻	MEMBER	8616	BS		11-05-2021
HO KA WAI	何嘉偉	MEMBER	6598	QS		20-01-2014	HO SZE WAN	何詩韻	MEMBER	7754	QS		15-03-2018
HO KA WAI	何家威	MEMBER	4172	GP		17-02-2005	HO TAK ON	何德安	MEMBER	2610	QS		11-06-1998
HO KA WAI	何家煒	MEMBER	5451	QS		25-03-2010	HO TING SUEN	何定選	MEMBER	1560	QS		01-04-1993
HO KA WAI ROSSETER	何嘉慧	MEMBER	3627	GP, PFM		20-02-2003	HO TING YAN WINKY	何婷欣	MEMBER	8859	QS		14-03-2022
HO KA YAN	何家欣	MEMBER	4312	GP		11-08-2005	HO TSZ YAN	何紫茵	MEMBER	6888	QS		26-03-2015
HO KA YAN	何嘉欣	MEMBER	8065	LS		11-07-2019	HO TSZ YUEN	何梓源	MEMBER	6986	GP		23-07-2015
HO KA YAN	何家欣	MEMBER	6476	BS		16-09-2013	HO TUNG HOI	何東海	MEMBER	3891	QS		27-02-2004
HO KA YEE	何嘉怡	MEMBER	3697	QS		20-02-2003	HO TZE YUNG	何子勇	MEMBER	2752	BS, PFM		11-06-1998
HO KA YEE	何家儀	MEMBER	8238	QS		10-03-2020	HO WAH KWAI	何華桂	MEMBER	4257	QS		12-05-2005
HO KA YEE	何家宜	MEMBER	6985	GP		23-07-2015	HO WAI CHING	何韋澄	MEMBER	6350	QS		26-03-2013
HO KA YI KAREN	何家儀	MEMBER	1769	GP		12-09-1994	HO WAI FOON LANA	何惠敏	MEMBER	1327	QS		30-01-1992
HO KAI KWONG RAYMOND	何繼光	MEMBER	1478	GP		08-09-1993	HO WAI KAM	何偉錦	MEMBER	0940	GP		04-07-1989
HO KAM HUNG	何錦雄	MEMBER	3143	QS		08-06-2000	HO WAI KEI	何偉基	MEMBER	5327	QS		23-07-2009
HO KAM MING PETER	何錦銘	FELLOW	0174	QS	26-11-1990	20-08-1984	HO WAI LIM WILLIAM	何偉廉	MEMBER	0782	BS, PFM		19-11-1987
HO KAM SHING	何錦成	MEMBER	2258	BS, PFM		26-03-1997	HO WAI MAN	何偉文	MEMBER	3156	QS		08-06-2000
HO KAM WAN	何錦雲	MEMBER	3308	QS		08-03-2001	HO WAI MAN	何偉民	MEMBER	3699	QS		20-02-2003
HO KAR WING	何迦榮	MEMBER	2700	BS		11-06-1998	HO WAI TAK	何維德	MEMBER	6226	BS		27-09-2012
HO KIM YAN ELISA	何劍欣	MEMBER	3312	QS		08-03-2001	HO WAI YAN	何瑋殷	MEMBER	8459	GP		07-01-2021
HO KIN CHUNG	何健忠	MEMBER	1452	QS		03-06-1993	HO WING KEE	何榮基	MEMBER	4334	QS		11-08-2005
HO KING FUNG JAMMY	何景峯	MEMBER	7883	GP		18-01-2019	HO WING KEUNG	何永強	MEMBER	3582	QS		21-11-2002
HO KING SHAN	何景山	MEMBER	1232	GP		10-06-1991	HO WING KIT	何永傑	MEMBER	4202	QS		17-02-2005
HO KING WANG	何景宏	MEMBER	8757	BS		06-01-2022	HO WING KUN	何永根	MEMBER	0712	LS		01-05-1987
HO KIT FONG PRUDENCE	何潔芳	MEMBER	2446	GP		16-06-1997	HO WING YAN VIBIAN	何穎欣	MEMBER	6655	QS		27-03-2014
HO KUI YIP, MH, JP	何鉅業	FELLOW	1287	BS	23-11-2006	04-12-1991	HO WING YEE	何穎儀	MEMBER	2156	GP		30-09-1996
HO KWAN HON	何君瀚	FELLOW	3498	QS	14-09-2021	28-02-2002	HO WING YI	何穎怡	MEMBER	7725	BS		15-03-2018
HO KWAN YU	何昆論	MEMBER	7180	BS		22-09-2016	HO WING YIN PETER	何永言	FELLOW	0464	BS	16-06-1997	28-03-1985
HO KWOK CHIU	何國超	MEMBER	3204	LS		14-09-2000	HO WUN YIN	何煥賢	MEMBER	7054	QS		28-01-2016
HO KWOK CHU	何國柱	MEMBER	2512	BS		04-09-1997	HO YAM SUN	何任新	MEMBER	4863	BS		26-07-2007
HO KWOK FAI	賀國輝	MEMBER	3194	QS		08-06-2000	HO YAU MING	何有明	MEMBER	5662	QS		24-03-2011
HO KWOK HUNG	何國鴻	FELLOW	0388	BS	01-12-1984		HO YEE MAN	何綺雯	MEMBER	4173	GP		17-02-2005
HO KWOK KEUNG LEWIS	何國強	MEMBER	0041	BS		11-06-1984	HO YI TING STEPHANIE	何懿庭	MEMBER	8672	QS		13-07-2021
HO KWOK KWAN	何國鈞	FELLOW	0450	QS	26-11-2009	09-03-1985	HO YIK LAM	何翹琳	MEMBER	7884	GP		18-01-2019
HO KWOK LEUNG	何國麟	MEMBER	6051	GP		03-10-2011	HO YIK LING	何易玲	MEMBER	7830	BS		13-09-2018
HO KWOK LUN TOMMY	何國麟	MEMBER	3198	BS, PFM		14-09-2000	HO YIM TUNG	何琰桐	MEMBER	4948	GP		24-01-2008
HO KWOK WAI	何國煒	MEMBER	6996	BS		24-09-2015	HO YIN CHEONG	何彥昌	MEMBER	2532	GP		11-12-1997
HO KWONG LUM	何廣林	MEMBER	1479	GP		08-09-1993	HO YIN KWAN	何彥鈞	MEMBER	7803	BS		17-05-2018
HO KWONG NGAI ERIC	何廣毅	MEMBER	1768	GP, PFM		12-09-1994	HO YIU YU	何耀與	MEMBER	0547	QS		05-07-1985
HO KWONG SHUN	何廣信	MEMBER	1708	GP		30-06-1994	HO YU KA	何汝嘉	MEMBER	6656	QS		27-03-2014
HO LAI LENG DILYS	何麗玲	MEMBER	0587	QS		20-03-1986	HO YUE CHING BENJAMIN	何宇正	MEMBER	6746	BS		24-07-2014
HO LAI PING	何麗萍	MEMBER	4811	QS		22-03-2007	HO YUEN	何原	MEMBER	3563	QS		16-05-2002
HO LAI SANG TAMMY	何麗生	MEMBER	8330	LS		12-05-2020	HO YUEN SHAN	何婉珊	MEMBER	4642	QS		25-05-2006
HO LAI SZE JOSEPHINE	何麗詩	MEMBER	5452	QS		25-03-2010	HO YUK KWONG	何旭光	MEMBER	8383	BS		17-11-2020
HO LAI WA	何麗華	MEMBER	6805	LS		25-11-2014	HO YUK LAN JULIA	何玉蘭	MEMBER	6730	GP		22-05-2014
HO LAI WAH	何麗華	MEMBER	3890	QS		27-02-2004	HOI MAN LENG	許敏玲	MEMBER	7953	BS		21-03-2019
HO LOK CHIU	何樂超	MEMBER	3339	GP		14-06-2001	HON CHI SHING	韓志成	MEMBER	1034	QS		26-04-1990
HO LOK YIN	何樂妍	MEMBER	7940	QS		18-01-2019	HON CHI YI	韓志儀	FELLOW	1413	QS	14-09-2000	03-12-1992
HO LONG FEI	何朗飛	MEMBER	8458	GP		07-01-2021	HON KA KEI	韓家麒	MEMBER	5078	QS		24-07-2008
HO LUNG	何龍	MEMBER	6654	QS		27-03-2014	HON KIN WA	韓堅華	MEMBER	8240	QS		10-03-2020
HO MAN CHEUNG	何民祥	MEMBER	1928	QS, PFM		12-09-1995	HON MICHELLE MAN SHAN	韓文珊	MEMBER	7254	BS		23-03-2017
HO MAN HIN	何文軒	MEMBER	6738	QS		22-05-2014	HON PAN	韓斌	MEMBER	7689	QS		25-01-2018
HO MAN HOI	何文浩	MEMBER	7752	QS		15-03-2018	HON SEE LOONG	--	MEMBER	2645	QS		11-06-1998
HO MAN HOU	何文浩	MEMBER	8543	QS		16-03-2021	HON TIN CHAU	韓天禧	MEMBER	8053	BS		11-07-2019
HO MAN KIT	何文傑	MEMBER	6599	QS		20-01-2014	HON TSUI SAN SHIRLEY	韓翠珊	MEMBER	2056	GP		21-03-1996
HO MAN KUEN ALEXANDER	何汶權	FELLOW	0467	QS	21-03-1996	28-03-1985	HON YAT HEI TONY	韓逸熙	MEMBER	5839	LS		28-07-2011
HO MAN MING	何敬明	MEMBER	5056	BS		24-07-2008	HON YUEN KWONG SUNNY	韓陽光	MEMBER	3371	BS		08-11-2001
HO MING CHEONG	何銘昌	MEMBER	7232	QS		24-01-2017	HON YUEN WAI	韓宛慧	MEMBER	7885	GP		18-01-2019
HO MING KEUNG	何銘強	MEMBER	3145	QS		08-06-2000	HONG EDWIN	康為謙	MEMBER	4078	BS		27-05-2004
HO MING YAT CLEMENT	何銘溢	MEMBER	8350	GP		07-07-2020	HONG KEUNG	康強	MEMBER	3364	GP, PFM		13-09-2001
HO MIU CHUN	何妙珍	MEMBER	2367	GP		16-06-1997	HONG PO SING	香寶星	MEMBER	6827	GP		22-01-2015
HO MUN YEE	何敏儀	MEMBER	2089	GP		21-03-1996	HONG YUK SUET	洪玉雪	MEMBER	6446	BS		25-07-2013
HO NGAI KA	何毅嘉	MEMBER	8071	BS		12-09-2019	HOR KIN MAN	賀建民	MEMBER	2302	QS		26-03-1997
HO OI HA SILVIA	何愛霞	MEMBER	2962	QS		07-07-1999	HOR KING HIU	賀敬暉	MEMBER	6828	GP		22-01-2015
HO PAK HEI PATRICK	何柏熾	MEMBER	8239	QS		10-03-2020	HOR WAI CHUNG	何偉忠	MEMBER	5851	QS		28-07-2011
HO PING HING	何炳興	MEMBER	1680	QS		12-04-1994	HOU WING SZE	侯穎詩	MEMBER	7737	LS		15-03-2018
HO PO YUE	何寶瑜	MEMBER	4582	GP		01-04-2006	HOUGHTON ANTHONY KENNETH	--	MEMBER	0451	QS		25-02-1985
HO PUI MAN	何沛汶	MEMBER	8084	GP		12-09-2019	HOUNG CHI TUNG	韓緯東	MEMBER	2833	BS		12-04-1999
HO SAU LUI	何秀蓆	MEMBER	4766	GP		25-01-2007	HOW YUN SANG	侯潤生	MEMBER	1687	QS		12-04-1994
HO SAU MAN	何秀文	MEMBER	3105	LS		09-03-2000	HOWES ROBIN SINCLAIR	--	FELLOW	0054	BS	01-09-1984	
HO SHING FAN	何承勳	MEMBER	8983	BS		16-09-2022	HSI YU HUNG JOHN	席與洪	FELLOW	2517	BS	04-09-1997	
HO SHUI SHAN	何瑞珊	MEMBER	6349	QS		26-03-2013	HSU SHEK PING HORMONY	許錫平	MEMBER	5647	LS		24-03-2011
HO SIN YEE	何倩儀	MEMBER	2646	QS		11-06-1998	HSU SIN YING	許倩瑩	MEMBER	8241	QS		10-03-2020
HO SING HUNG	何靚紅	MEMBER	1480	GP, PFM		08-09-1993	HU JIAYAN	胡嘉妍	MEMBER	8242	QS		10-03-2020
HO SIT CHEUNG GEORGIUS	何愛章	FELLOW	0291	QS	15-10-1984		HUANG RONG LIN	黃榕林	MEMBER	7388	BS		28-07-2017
HO SIU FUNG	何少鳳	MEMBER	2155	GP, PFM		30-09-1996	HUANG SHU YUK	黃書煜	MEMBER	3321	QS, PFM		08-03-2001
HO SIU KEUNG ALAN	何少強	MEMBER	1386	GP		09-07-1992	HUANG TAN YEUNG	黃丹楊	MEMBER	7863	BS		18-01-2019
HO SIU KEUNG JOHNNY	何兆強	FELLOW	0640	GP	16-06-1997	29-10-1986	HUANG TING TING	黃婷婷	MEMBER	5534	GP		29-07-2010

Last Name, Other Name(s)	中文姓名	Class	HKIS No.	Division	Date FHKIS	Date MHKIS	Last Name, Other Name(s)	中文姓名	Class	HKIS No.	Division	Date FHKIS	Date MHKIS
HUEN YEE TING	禰綺婷	MEMBER	8187	QS		07-01-2020	HUNG SIU KUEN	孔少娟	MEMBER	1936	GP, PFM		12-09-1995
HUI BENNY KING PUI	許秉楷	MEMBER	8460	GP		07-01-2021	HUNG TSZ HIN	洪梓軒	MEMBER	6890	QS		26-03-2015
HUI CHAI FUN	許齊歡	MEMBER	6524	LS		14-11-2013	HUNG TSZ TUNG	孔子東	MEMBER	4921	QS, PFM		22-11-2007
HUI CHAK KING	許岳瓊	MEMBER	3816	BS		27-02-2004	HUNG WAI KIN	洪偉健	MEMBER	6173	QS		22-03-2012
HUI CHAK PAN	許澤彬	MEMBER	7851	BS, PD		15-11-2018	HUNG WAI KIT	洪偉傑	MEMBER	6462	GP		25-07-2013
HUI CHEUNG SING	許長昇	MEMBER	6849	QS		22-01-2015	HUNG WAI LEONG	洪偉亮	MEMBER	8920	QS		17-05-2022
HUI CHI MAN, MH	許智文	FELLOW	1561	QS, PFM	24-01-2017	01-04-1993	HUNG WING FAI	洪永輝	MEMBER	3262	QS		08-03-2001
HUI CHI PONG	許智邦	MEMBER	0787	GP		18-01-1988	HUNG WING KUM JOYCE	洪穎琴	MEMBER	8959	GP		19-07-2022
HUI CHI WANG	許智泓	MEMBER	4152	BS		17-02-2005	HUNG WING WO	洪永和	MEMBER	0668	LS		28-11-1986
HUI CHI YAN RICHARD	許志忍	MEMBER	1824	BS, PFM		15-03-1995	HUNG WING YEE	洪詠怡	MEMBER	5189	GP		26-03-2009
HUI CHIT KIT	許捷傑	MEMBER	8338	QS		12-05-2020	HUNG YAT HUNG	洪溢鴻	MEMBER	2963	QS		07-07-1999
HUI CHIU CHI	許超慈	MEMBER	1733	GP		30-06-1994	HUNG YI CHING SHARON	洪詠青	MEMBER	8085	GP		12-09-2019
HUI CHIU KIN	許超健	MEMBER	0337	BS, PFM		09-11-1984	HUNG YING FAI CUSHING	洪迎輝	MEMBER	5010	QS		27-03-2008
HUI CHOI WAH	許再華	MEMBER	2550	BS, PFM		11-06-1998	HUNG YU CHING	孔汝正	MEMBER	7389	BS		28-07-2017
HUI CHUEN TIK	許尊狄	MEMBER	8243	QS		10-03-2020	HUNG YUEN CHUN	孔元真	MEMBER	3084	GP, PFM		09-03-2000
HUI FONG YUEN YI NONNIE	許方婉儀	MEMBER	0267	GP		31-08-1984	HUNG YUEN MEI REBECCA	熊婉薇	MEMBER	5227	QS		26-03-2009
HUI FUNG CHU	許鳳珠	MEMBER	4643	QS		25-05-2006							
HUI HEUNG YEUNG	許向陽	MEMBER	1139	BS		04-02-1991	I						
HUI HO KUEN	許浩權	MEMBER	3628	GP		20-02-2003	INCH CANDY CHEUK YEE	冼卓怡	MEMBER	3917	QS		27-02-2004
HUI HO WAI CLEMENT	許豪偉	MEMBER	3499	QS, PFM		28-02-2002	IP CHI	葉志	MEMBER	3778	GP, PFM		21-08-2003
HUI HON WEI VINCENT	許瀚威	MEMBER	9038	BS		14-11-2022	IP CHI KAY ANDREW	葉志基	FELLOW	0559	BS, PFM	28-12-1995	06-02-1986
HUI HUNG CHOY	許鴻才	MEMBER	1737	GP		30-06-1994	IP CHI KUI SAMMY	葉志鉅	MEMBER	4812	QS		22-03-2007
HUI HUNG KIT	許鴻傑	MEMBER	0905	GP		01-12-1989	IP CHUEN CHING	葉存正	MEMBER	0879	QS		28-11-1988
HUI HUNG WAI	許鴻偉	MEMBER	3074	BS		09-03-2000	IP CHUN MING	葉振明	MEMBER	3115	BS, PFM		08-06-2000
HUI KA WANG	許嘉宏	MEMBER	6600	QS		20-01-2014	IP CHUN TAT	葉震達	MEMBER	7416	BS		23-11-2017
HUI KA YIN	許家燕	MEMBER	8673	QS		13-07-2021	IP CHUN WAI	葉晉璋	MEMBER	7755	QS		15-03-2018
HUI KAM CHAU	許錦洲	MEMBER	6829	GP		22-01-2015	IP FUK WAH	葉福華	MEMBER	1617	GP		08-03-1994
HUI KAM CHEUNG	許錦劍	MEMBER	4258	QS		12-05-2005	IP HING LAM	葉慶林	MEMBER	3700	QS		20-02-2003
HUI KAM CHEONG HERMANN	許其昌	MEMBER	0029	GP		22-06-1984	IP HIU KWAN	葉曉鈞	MEMBER	6174	QS		22-03-2012
HUI KEN	許亦鈞	MEMBER	5009	QS		27-03-2008	IP HIU LAM	葉曉琳	MEMBER	6850	QS		22-01-2015
HUI KIN PONG	許健邦	MEMBER	6800	BS		25-11-2014	IP HO WANG	葉浩宏	MEMBER	3629	GP		20-02-2003
HUI KUI HO	許鉅浩	MEMBER	7983	QS		21-03-2019	IP HO YIN	葉灝賢	MEMBER	7650	GP		25-01-2018
HUI KWOK HUNG	許國雄	MEMBER	5057	BS, PFM		24-07-2008	IP HON WAH JOHN	葉翰華	MEMBER	0621	QS		24-07-1986
HUI KWOK WAI	許國威	MEMBER	6227	BS		27-09-2012	IP HONG CHU	葉康柱	MEMBER	6891	QS		26-03-2015
HUI KWOK WAI BENSON	許國偉	MEMBER	3817	BS, PFM		27-02-2004	IP HONG YEE	葉康怡	MEMBER	7887	GP		18-01-2019
HUI MAN WAI ANDY	許文偉	MEMBER	6992	QS		23-07-2015	IP IOK MENG	葉毓明	MEMBER	3329	BS		14-06-2001
HUI MAN YAU	許文欽	MEMBER	5593	BS		27-01-2011	IP KAM HUNG	葉錦雄	MEMBER	0868	BS		10-10-1988
HUI MAN YIU RAPHAEL	許文堯	MEMBER	7032	GP		28-01-2016	IP KWOK KONG	葉國光	MEMBER	1707	GP		30-06-1994
HUI MEI WAI	許美慧	MEMBER	3404	BS		28-02-2002	IP KWOK KWONG	葉國光	MEMBER	1583	GP		01-04-1993
HUI NAI KWAN	許乃坤	MEMBER	0896	GP		24-01-1989	IP KWOK LEUNG	葉國良	MEMBER	1791	QS		26-01-1995
HUI PAK CHEONG	許栢菴	MEMBER	8984	BS		16-09-2022	IP KWOK WING TOMMY	葉國榮	MEMBER	1127	QS		04-02-1991
HUI PUI WAI CINDIA	許珮璋	MEMBER	5453	QS		25-03-2010	IP KWONG LAP	葉廣立	MEMBER	7055	QS		28-01-2016
HUI SAI FUNG	許世鋒	MEMBER	3777	GP		21-08-2003	IP KWONG WING	葉廣榮	MEMBER	7888	GP		18-01-2019
HUI SHUK YI	許淑懿	MEMBER	6830	GP		22-01-2015	IP LAI KI	葉麗琪	MEMBER	5228	QS		26-03-2009
HUI SIU WAI	許少偉	MEMBER	1032	QS		26-04-1990	IP LONG	葉朗	MEMBER	8860	QS		14-03-2022
HUI SIU WAI, SBS	許少偉	MEMBER	0212	BS		20-08-1984	IP MAN CHING	葉文清	MEMBER	2762	BS, PFM		08-09-1998
HUI SO CHUN	許素珍	MEMBER	7622	BS		25-01-2018	IP MEI YI	葉美儀	MEMBER	4949	GP		24-01-2008
HUI SUET WAN	許雪芸	MEMBER	8125	BS, PFM		19-11-2019	IP NGA YEE	葉雅儀	MEMBER	8544	QS		16-03-2021
HUI SZE HUNG	許思虹	MEMBER	6889	QS		26-03-2015	IP PAK KEUNG	葉百強	MEMBER	0814	GP		03-03-1988
HUI TAN LA	許丹娜	MEMBER	5454	QS		25-03-2010	IP PAN WAI	葉斌強	MEMBER	8758	BS		06-01-2022
HUI TIN YAU	許天佑	MEMBER	3547	BS		16-05-2002	IP PING HONG ANTHONY	葉平康	FELLOW	0177	QS	06-03-1986	20-08-1984
HUI TSZ CHUN	許子俊	MEMBER	6447	BS		25-07-2013	IP PUI LEUNG HERMAN	葉培亮	MEMBER	4977	BS, PFM		27-03-2008
HUI WAH LUN	許華倫	FELLOW	2834	BS, PFM	29-07-2010	12-04-1999	IP SHING TAK	葉盛德	MEMBER	1779	BS		26-01-1995
HUI WAI CHUN	許惠俊	MEMBER	2368	GP, PFM		16-06-1997	IP SHU KIN	葉樹堅	MEMBER	3175	QS		08-06-2000
HUI WAI FUN	許偉芬	MEMBER	3372	BS		08-11-2001	IP SIN TING	葉倩婷	MEMBER	6601	QS		20-01-2014
HUI WAI KIT	許為傑	MEMBER	5732	BS		20-07-2011	IP SIU KEI KEITH	葉紹基	MEMBER	3015	GP		06-10-1999
HUI WAI YING	許衛瑩	MEMBER	9039	BS		14-11-2022	IP SUM WA	葉芯樺	MEMBER	6277	GP		28-02-2013
HUI YAN HON	許仁翰	MEMBER	9016	QS		16-09-2022	IP TAK PAN	葉德斌	MEMBER	3139	QS		08-06-2000
HUI YAN YAN	許欣欣	MEMBER	3220	QS		08-03-2001	IP TIN YAN TIMOTHY	葉天恩	MEMBER	4950	GP		24-01-2008
HUI YAU HANG	許有恒	MEMBER	4644	QS		25-05-2006	IP TSZ YAN	葉子欣	MEMBER	6352	QS		26-03-2013
HUI YUEN YING YVONNE	許婉盈	MEMBER	5345	BS		26-11-2009	IP TZE HO	葉子豪	MEMBER	8713	GP		14-09-2021
HUI YUK CHING	許玉菁	MEMBER	1876	QS		27-04-1995	IP WAI HO	葉偉浩	MEMBER	4645	QS		25-05-2006
HUMPHREY JAMES BRUCE	--	FELLOW	0292	QS	02-10-1984		IP WAI KEI SILVIA	葉蕙琦	MEMBER	3435	GP, PFM		28-02-2002
HUNG BIK SHAN	洪碧珊	MEMBER	6657	QS		27-03-2014	IP WING SZE	葉穎思	MEMBER	8960	GP		19-07-2022
HUNG CHI KIN	熊志堅	MEMBER	1150	BS		04-02-1991	IP YIU SHING	葉耀誠	MEMBER	8985	BS		16-09-2022
HUNG CHI TO	孔志滔	MEMBER	6211	BS		26-07-2012	IP YIU TING ARYAN	葉耀庭	MEMBER	5366	LS		26-11-2009
HUNG CHING	孔青	MEMBER	7738	LS		15-03-2018	IP YU PONG	葉裕邦	MEMBER	8861	QS		14-03-2022
HUNG CHUEN KA	熊傳茹	FELLOW	1346	BS, PFM, PD	08-06-2000	02-04-1992	IP YUK FAI	葉育輝	MEMBER	3892	QS		27-02-2004
HUNG CHUN YUEN	孔震遠	MEMBER	5455	QS		25-03-2010	IU CHEUK FUNG	姚焯峰	MEMBER	8545	QS		16-03-2021
HUNG CHUN YUNG	孔振勇	MEMBER	5723	GP		26-05-2011	IU MUNG YAN	姚夢欣	MEMBER	7160	BS		28-07-2016
HUNG FAN CHIU	孔繁超	MEMBER	8384	BS		17-11-2020							
HUNG HIU MING	洪曉明	MEMBER	6351	QS		26-03-2013	J						
HUNG HOI CHAU	洪海洲	MEMBER	5226	QS		26-03-2009	JAMES RHODRI PEREDUR	--	MEMBER	2932	GP		07-07-1999
HUNG KAM YING	熊金英	MEMBER	3753	BS		22-05-2003	JAN SHIU CHEONG HARRY	鄭肇昌	MEMBER	2731	QS		11-06-1998
HUNG KWING HEI	洪炯熙	MEMBER	5188	GP		26-03-2009	JE YUK LIN CHERYL	謝玉蓮	MEMBER	2583	QS		11-06-1998
HUNG KWONG LAM	洪廣霖	MEMBER	3039	LS		06-10-1999	JEONG HAI YEUN	鄭亥延	MEMBER	6138	GP		22-03-2012
HUNG LAM PUN	洪林潘	MEMBER	2295	QS		26-03-1997	JIANG NAN	姜楠	MEMBER	8245	QS		10-03-2020
HUNG LEONG MAN	孔亮文	MEMBER	8793	GP		06-01-2022	JIM CHUN YIP	詹俊業	MEMBER	4583	GP		01-04-2006
HUNG LING CHI	孔令志	MEMBER	0995	BS		10-01-1990	JIM YUEN SHAN SANDY, JP	詹煥珊	MEMBER	1587	GP		03-06-1993
HUNG MAN KIT	洪文傑	MEMBER	2662	BS		11-06-1998	JIN LIN	金琳	MEMBER	6892	QS		26-03-2015
HUNG MAN LAN NANCY	孔曼蘭	MEMBER	0743	GP		29-07-1987	JIN SHIMING	金詩茗	MEMBER	7889	GP		18-01-2019
HUNG MING LUN	洪銘倫	MEMBER	7184	LS		14-11-2022	JOHNSTON JAMES ANDREW	--	MEMBER	1921	QS		29-06-1995
HUNG NGA LUN	洪雅倫	MEMBER	8244	QS		10-03-2020	JOHNSTON COLIN HENRY	--	MEMBER	6807	QS		25-11-2014
HUNG PAN	熊彬	MEMBER	7093	QS		24-03-2016	JOHNSTON-SMITH MICHAEL JAMES	--	MEMBER	2768	GP		08-09-1998
HUNG SAI YAU	洪世友	MEMBER	7886	GP		18-01-2019	JONES TIMOTHY CHARLES	--	MEMBER	3836	GP, PFM		27-02-2004
HUNG SEE HO WILLIAM	洪思浩	MEMBER	2205	QS		30-09-1996	JOWETT MO YIN JASMINE	黃慕賢	MEMBER	4606	GP		01-04-2006

Last Name, Other Name(s)	中文姓名	Class	HKS No.	Division	Date FHKIS	Date MHKIS	Last Name, Other Name(s)	中文姓名	Class	HKS No.	Division	Date FHKIS	Date MHKIS
KWAN CHAK KEI	關則基	MEMBER	2584	QS		11-06-1998	KWOK KIN HANG	郭健恆	MEMBER	8971	LS		19-07-2022
KWAN CHEUK KWAN	關焯鈞	MEMBER	6240	QS		27-09-2012	KWOK KIN MAN	郭健敏	MEMBER	2371	GP		16-06-1997
KWAN CHEUK PUI	關焯培	MEMBER	7288	QS		23-03-2017	KWOK KIN MAN	郭健文	MEMBER	2552	BS		11-06-1998
KWAN CHI HONG	關志康	MEMBER	7034	GP		28-01-2016	KWOK KIN YAN	郭健欣	MEMBER	4865	BS, PFM		26-07-2007
KWAN CHI KIN	關志堅	MEMBER	4951	GP		24-01-2008	KWOK KIN YAN OLIVIA	郭健欣	MEMBER	6755	LS		24-07-2014
KWAN CHI KIN ANTHONY	關志堅	MEMBER	3703	QS		20-02-2003	KWOK KING HUNG	郭景鴻	MEMBER	3571	LS		15-08-2002
KWAN CHIU YEE VENUS	關昭儀	MEMBER	8961	GP		19-07-2022	KWOK KING SING CHRISTOPHER	郭竟成	MEMBER	2707	BS		11-06-1998
KWAN CHUNG SUM MICHAEL	關仲琛	MEMBER	2837	BS, PFM		12-04-1999	KWOK KING WAI	郭敬威	MEMBER	4904	BS		27-09-2007
KWAN DENYS LOK PING	關樂平	MEMBER	4789	GP		22-03-2007	KWOK KIT HUNG	郭杰雄	MEMBER	3633	GP		20-02-2003
KWAN HEE LOWE	關熹澍	MEMBER	7986	QS		21-03-2019	KWOK KWOK YUEN	郭覺雅	MEMBER	1290	BS, PFM		04-12-1991
KWAN HIU CHING JULIE	關曉晴	MEMBER	7654	GP		25-01-2018	KWOK LAI CHUN	郭麗珍	MEMBER	6894	QS		26-03-2015
KWAN HO WAI	關浩威	MEMBER	2288	QS		26-03-1997	KWOK LAI SAN	郭麗珊	MEMBER	5191	GP		26-03-2009
KWAN HON HEI	關漢禧	MEMBER	8049	QS		17-05-2019	KWOK LEONG	郝亮	MEMBER	4647	QS		25-05-2006
KWAN KA HO	關嘉豪	MEMBER	7095	QS		24-03-2016	KWOK LONG KAN	郭朗勤	MEMBER	7691	QS		25-01-2018
KWAN KA WAI	關家慧	MEMBER	3340	GP, PFM		14-06-2001	KWOK LUNG CHI PAUL	郭隆志	MEMBER	1103	QS		24-10-1990
KWAN KAM YUNG	—	MEMBER	3500	QS		28-02-2002	KWOK NGOK CHUNG, MH	郭岳忠	FELLOW	3634	GP, PFM	29-07-2010	20-02-2003
KWAN KI HONG	關其康	MEMBER	0774	GP		25-09-1987	KWOK PAK WAI JEFFREY	郭柏威	MEMBER	6722	BS		22-05-2014
KWAN KIN	關健	FELLOW	1075	QS	23-07-2009	18-07-1990	KWOK PING YUEN	郭炳源	MEMBER	2908	QS		12-04-1999
KWAN KIT CHUN	關傑駿	MEMBER	8726	QS		14-09-2021	KWOK PUI HUNG ANGELINA	郭佩虹	MEMBER	6754	GP		24-07-2014
KWAN KIT HUNG	關傑洪	MEMBER	3269	QS		08-03-2001	KWOK PUI SUM	郭培深	MEMBER	7891	GP		18-01-2019
KWAN KIT YING	關潔瑩	MEMBER	4174	GP		17-02-2005	KWOK SAI KIT	郭世傑	MEMBER	2540	QS		11-12-1997
KWAN KUN KIN	關冠鍵	MEMBER	5733	BS		28-07-2011	KWOK SAU FONG SUSAN	郭秀芳	MEMBER	0142	GP		20-08-1984
KWAN LAI YING	關麗雲	MEMBER	3086	GP, PFM		09-03-2000	KWOK SAU MAN	郭秀文	MEMBER	6037	BS		03-10-2011
KWAN MAN WAI	關曼慧	MEMBER	8547	QS		16-03-2021	KWOK SEK TUNG	郭錫通	MEMBER	0865	BS, PFM		10-10-1988
KWAN MAN YEE	關敬兒	MEMBER	3501	QS, PFM		28-02-2002	KWOK SHUK MING	郭淑明	MEMBER	5109	BS		27-11-2008
KWAN NAM WAI	關南偉	FELLOW	2206	QS	07-07-1999	30-09-1996	KWOK SIU HONG	郭兆杭	MEMBER	2159	GP, PFM		30-09-1996
KWAN POK MAN DANIEL	關博文	MEMBER	0890	BS		24-01-1989	KWOK SIU KEUNG	郭兆強	MEMBER	2207	QS		30-09-1996
KWAN SHU PUI GEORGE	關樹培	MEMBER	3146	QS		08-06-2000	KWOK SIU MAN	郭小雲	MEMBER	1886	GP		27-04-1995
KWAN SHUK FAN	關淑芬	MEMBER	8829	LS		14-03-2022	KWOK SIU WING	郭少榮	FELLOW	1635	QS, PFM	20-11-2003	08-03-1994
KWAN SIU HIN	關光軒	MEMBER	8247	QS		10-03-2020	KWOK SUK KUM	郭淑琴	MEMBER	3635	GP		20-02-2003
KWAN SIU KAI	關光佳	MEMBER	1140	BS, PFM		04-02-1991	KWOK TAK KIT	郭德杰	MEMBER	3601	BS		20-02-2003
KWAN SIU YUEN	關光源	MEMBER	2769	GP, PFM		08-09-1998	KWOK TIM WAI	郭添惠	MEMBER	5232	QS		26-03-2009
KWAN TIN CHE SPENCER	關天智	FELLOW	1748	QS	23-11-2006	30-06-1994	KWOK TSZ WAI	郭子慧	MEMBER	6068	LS		03-10-2011
KWAN TIN TING	關天婷	MEMBER	6731	GP		22-05-2014	KWOK TSZ YAN	郭芷甄	MEMBER	7098	QS		24-03-2016
KWAN TSUN HEI	關浚熙	MEMBER	8969	LS		19-07-2022	KWOK TZE PONG	郭子邦	MEMBER	2558	GP, PFM		11-06-1998
KWAN TSZ FUNG	關子峰	MEMBER	7757	QS		15-03-2018	KWOK WAI FAI KELVIN	郭偉輝	MEMBER	2650	GP		11-06-1998
KWAN TSZ HIM	關子謙	MEMBER	7624	BS		25-01-2018	KWOK WAI FUNG	郭偉鋒	MEMBER	8388	BS		17-11-2020
KWAN TSZ HIN	關梓軒	MEMBER	8987	BS		19-09-2022	KWOK WAI KUI	郭偉基	MEMBER	2964	QS		07-07-1999
KWAN TSZ WANG	關梓泓	MEMBER	8862	QS		14-03-2022	KWOK WAI MAN	郭慧敏	MEMBER	8988	BS		16-09-2022
KWAN WAI NGAN	關惠顏	MEMBER	5363	GP		26-11-2009	KWOK WAI YAN	郭偉恩	MEMBER	3636	GP		20-02-2003
KWAN WEI YIN	關慧妍	MEMBER	6426	QS		30-05-2013	KWOK WAI YAN	郭蔚茵	MEMBER	6628	GP		27-03-2014
KWAN WING YEUNG	關永芳	MEMBER	6831	GP		22-01-2015	KWOK WING CHEUNG	郭穎璋	MEMBER	5852	QS		28-07-2011
KWAN YIK FONG	關奕芳	MEMBER	1277	GP, PFM		26-09-1991	KWOK WING HON KENNETH	郭永漢	MEMBER	0270	GP, PFM		12-10-1984
KWAN YIM PUI	關炎培	MEMBER	8385	BS		17-11-2020	KWOK WUN SHAN FEMME	郭弘珊	MEMBER	4648	QS		25-05-2006
KWAN YIU WAH	關耀華	MEMBER	2770	GP, PFM		08-09-1998	KWOK YAU HANG	郭有恒	MEMBER	7813	BS		12-07-2018
KWAN YU KIT	關汶傑	MEMBER	6542	BS, PFM		20-01-2014	KWOK YEE MAN	郭綺敏	MEMBER	6140	GP		22-03-2012
KWAN YUEN LING	關國靈	MEMBER	4175	GP		17-02-2005	KWOK YI CHING	郭意澄	MEMBER	7413	LS		25-09-2017
KWO MAN HANG	郭萬亨	MEMBER	3632	GP, PFM		20-02-2003	KWOK YIN KWAN	郭彥均	MEMBER	8248	QS		10-03-2020
KWOK CHEE ON ANGUS	郭志安	MEMBER	1818	BS		15-03-1995	KWOK YIN NAM	郭燕南	MEMBER	5457	QS		25-03-2010
KWOK CHEUK WOON	郭卓媛	MEMBER	7096	QS		24-03-2016	KWOK YIU KAM	郭耀權	MEMBER	1636	QS		08-03-1994
KWOK CHI HIN	郭志軒	MEMBER	8086	GP		12-09-2019	KWOK YUEN KI	郭婉琪	MEMBER	5013	QS		27-03-2008
KWOK CHI HIN	郭志軒	MEMBER	5108	BS		27-11-2008	KWOK YUI CHUNG DANNY	郭銳忠	FELLOW	4098	BS	05-06-1985	
KWOK CHI HING	郭志慶	MEMBER	4909	BS		22-11-2007	KWOK YUN TONG	郭潤棠	MEMBER	6221	QS		26-07-2012
KWOK CHI HUNG	郭智雄	MEMBER	1439	GP		01-04-1993	KWONG CHE SING	鄺志成	MEMBER	3471	LS		28-02-2002
KWOK CHI KO	郭志高	FELLOW	2694	QS	03-10-2011	11-06-1998	KWONG CHEUK FAI	鄺卓輝	MEMBER	6038	BS		03-10-2011
KWOK CHI LAM	郭志霖	MEMBER	2090	GP		21-03-1996	KWONG CHI YAN	鄺志仁	MEMBER	8760	BS		06-01-2022
KWOK CHI MING	郭志明	MEMBER	2907	QS		12-04-1999	KWONG CHUNG YAN	鄺頌欣	MEMBER	5853	QS		28-07-2011
KWOK CHI MING ANTHONY	郭志明	MEMBER	1096	GP		20-09-1990	KWONG HO YI	鄺可怡	MEMBER	5069	GP		24-07-2008
KWOK CHI WAI	郭志偉	MEMBER	7010	BS		26-11-2015	KWONG HOI LAM	鄺凱琳	MEMBER	6406	BS		30-05-2013
KWOK CHI WO	郭志和	FELLOW	1035	LS	27-11-2008	26-04-1990	KWONG JOHN	鄺約翰	MEMBER	5284	BS		23-07-2009
KWOK CHIN HEI	郭展熙	MEMBER	7205	GP		24-01-2017	KWONG KA HO	鄺嘉豪	MEMBER	7035	GP		28-01-2016
KWOK CHING WA GILBERT	郭靖華	FELLOW	3111	QS	20-11-2003	09-03-2000	KWONG KA HUNG	鄺嘉虹	MEMBER	6102	QS		10-02-2012
KWOK CHOR WO	郭楚和	MEMBER	5012	QS		27-03-2008	KWONG KAM CHUEN	鄺錦川	MEMBER	5376	BS		28-01-2010
KWOK CHUN HEI	郭鎮熙	MEMBER	6309	QS		28-02-2013	KWONG KOON CHUNG	鄺冠聰	MEMBER	3171	QS		08-06-2000
KWOK CHUN KIT	郭俊傑	MEMBER	7690	QS		25-01-2018	KWONG KWOK LEUNG	鄺國良	MEMBER	2091	GP, PFM		21-03-1996
KWOK CHUN KWONG	郭振光	MEMBER	2619	QS		11-06-1998	KWONG LOK YEE	鄺洛儀	MEMBER	6564	GP		20-01-2014
KWOK CHUN MAN	郭俊文	MEMBER	4864	BS, PFM		26-07-2007	KWONG MAN HO	鄺文浩	MEMBER	7056	QS		28-01-2016
KWOK GI YAN	郭芝欣	MEMBER	7097	QS		24-03-2016	KWONG MAN KIT	鄺文傑	MEMBER	7987	QS		21-03-2019
KWOK HAU YAN	郭巧茵	MEMBER	6279	GP		28-02-2013	KWONG MAN LAM	鄺民林	MEMBER	4910	BS		22-11-2007
KWOK HIU LARM FRANK	郭曉嵐	MEMBER	2415	QS		16-06-1997	KWONG MEI YU	鄺美瑜	MEMBER	8168	GP		07-01-2020
KWOK HIU YIN	郭曉燕	MEMBER	6175	QS		22-03-2012	KWONG NGA SAU ELZA	鄺雅秀	MEMBER	6543	BS		20-01-2014
KWOK HO CHING	郭皓楨	MEMBER	8548	QS		16-03-2021	KWONG SHU MING	鄺樹明	MEMBER	3895	QS		27-02-2004
KWOK HO LEUNG	郭浩良	MEMBER	8863	QS		14-03-2022	KWONG SIN KAN MELODY	鄺倩芹	MEMBER	7892	GP		18-01-2019
KWOK HO YAN	郭皓昕	MEMBER	7758	QS		15-03-2018	KWONG SIU BUN	鄺紹斌	MEMBER	0965	BS, PFM		02-08-1989
KWOK HON SUM PATRICK	郭漢森	MEMBER	0764	QS		25-09-1987	KWONG SZE WAI	鄺詩惠	MEMBER	8989	BS		16-09-2022
KWOK KA CHUN	郭家駿	MEMBER	6893	QS		26-03-2015	KWONG SZE WAI	鄺思維	MEMBER	6355	QS		26-03-2013
KWOK KA KIN	郭家健	MEMBER	8116	PFM		12-09-2019	KWONG TSZ HUNG	鄺子鴻	MEMBER	6791	QS		25-09-2014
KWOK KA LUN	郭嘉璇	MEMBER	7674	LS		25-01-2018	KWONG WAI CHUN	鄺為臻	MEMBER	6052	GP		03-10-2011
KWOK KA MAN	郭嘉敏	MEMBER	6245	BS		22-11-2012	KWONG WAI LEUNG	鄺偉傑	MEMBER	0753	QS		27-07-1987
KWOK KA YING	郭家瑩	MEMBER	5231	QS		26-03-2009	KWONG WAI LUN GODWIN	鄺偉傑	MEMBER	1825	BS		15-03-1995
KWOK KA YING	郭家瑩	MEMBER	6503	BS		14-11-2013	KWONG WAI TSING	鄺偉晴	MEMBER	6732	GP		22-05-2014
KWOK KAI BUN BENNIE	郭啟彬	MEMBER	5562	PFM		30-09-2010	KWONG WAI YIN	鄺偉賢	MEMBER	5389	GP		28-01-2010
KWOK KAM NGAI	郭鑑毅	MEMBER	8970	LS		19-07-2022	KWONG WING KAM	鄺詠琴	MEMBER	5168	BS		26-03-2009
KWOK KI HIN	郭奇軒	MEMBER	8386	BS		17-11-2020	KWONG WING KAP	鄺榮甲	MEMBER	0590	QS		26-03-1986
KWOK KIM SANG EVENLYN	郭劍生	FELLOW	0841	QS, PFM	16-06-1997	01-07-1988	KWONG YONG HAO	鄺勇豪	MEMBER	8676	QS		13-07-2021
KWOK KIN FONG	郭建芳	MEMBER	8387	BS		17-11-2020	KWONG YUEN LIN LILY	鄺沅臻	MEMBER	3637	GP		20-02-2003

Last Name, Other Name(s)	中文姓名	Class	HKIS No.	Division	Date FHKIS	Date MHKIS	Last Name, Other Name(s)	中文姓名	Class	HKIS No.	Division	Date FHKIS	Date MHKIS
LAM HEI TUNG HAYDEN	林熙瞳	MEMBER	8550	QS		16-03-2021	LAM MAN FUNG	林文鋒	MEMBER	8653	GP		13-07-2021
LAM HEUNG YEUNG HORACE	林向揚	MEMBER	2839	BS		12-04-1999	LAM MAN KIM	林文俊	MEMBER	5377	BS		28-01-2010
LAM HIN CHI	林獻之	MEMBER	8761	BS		06-01-2022	LAM MAN KIN	林文健	MEMBER	7101	QS		24-03-2016
LAM HING KOK	林興閣	MEMBER	7403	GP		28-07-2017	LAM MAN NA	林汶娜	MEMBER	3133	QS		08-06-2000
LAM HIU CHING	林曉靜	MEMBER	8864	QS		14-03-2022	LAM MAN TING	林曼婷	MEMBER	7037	GP		28-01-2016
LAM HIU MEI	林曉滢	MEMBER	8153	BS		07-01-2020	LAM MAN YEE EILEEN, JP	林敏儀	MEMBER	1041	GP		26-04-1990
LAM HIU MING	林曉明	MEMBER	3341	GP		14-06-2001	LAM MAN YI	林敏儀	MEMBER	5235	QS		26-03-2009
LAM HIU YAN	林曉欣	MEMBER	6176	QS		22-03-2012	LAM MAY FUN SARAH	林美芬	MEMBER	3503	QS		28-02-2002
LAM HO CHEUNG DOMINIC	林浩翔	FELLOW	2695	BS, PFM	23-03-2017	11-06-1998	LAM MAY PO MABEL	林美琴	MEMBER	4079	BS		27-05-2004
LAM HO MAN	林浩文	FELLOW	3639	GP	25-05-2017	20-02-2003	LAM MEI KUM MABEL	林美琴	MEMBER	2496	GP		04-09-1997
LAM HO TING	林浩廷	MEMBER	7289	QS		23-03-2017	LAM MEI LIN	林美蓮	MEMBER	3163	QS		08-06-2000
LAM HO WAI	林灝偉	MEMBER	7655	GP		25-01-2018	LAM MEI LING	林美玲	MEMBER	8620	BS		11-05-2021
LAM HO YIN RICKY	林浩然	MEMBER	1025	BS, PFM		13-03-1990	LAM MEI LING LYSANDER	林美玲	FELLOW	1562	QS	11-07-2019	01-04-1993
LAM HO YUEN	林皓源	MEMBER	6898	QS		26-03-2015	LAM MEI PO MABEL	林美寶	MEMBER	3899	QS, PD		27-02-2004
LAM HOI CHING	林愷晴	MEMBER	8652	GP		13-07-2021	LAM MEI TSZ	林美子	MEMBER	8552	QS		16-03-2021
LAM HOI LEE	林凱莉	MEMBER	6872	LS		26-03-2015	LAM MEI YEE	林美儀	MEMBER	8866	QS		14-03-2022
LAM HOI YAN	林海茵	MEMBER	3584	QS		21-11-2002	LAM MING YAU	林明佑	MEMBER	2500	QS		04-09-1997
LAM HOI YEE	林愷頤	MEMBER	4652	QS		25-05-2006	LAM MIU SHEUNG KELLY	林妙瑤	FELLOW	1186	GP, PFM	25-01-2018	24-04-1991
LAM HOK KI	林學奇	MEMBER	4585	GP		01-04-2006	LAM MO KOK	林慕孺	MEMBER	4205	QS		17-02-2005
LAM HOK LAM	林學琳	MEMBER	0810	LS		23-03-1988	LAM MUN SIM DORA	林敏輝	MEMBER	0943	GP		04-07-1989
LAM HON CHING	林瀚青	MEMBER	6358	QS		26-03-2013	LAM NGA CHI	林雅芝	MEMBER	6040	BS		03-10-2011
LAM HON FAI	林漢輝	MEMBER	5234	QS		26-03-2009	LAM NGA YAN	林雅欣	MEMBER	8992	BS		16-09-2022
LAM HOU BUN PATRICK	林浩斌	MEMBER	5329	QS		23-07-2009	LAM NGA YI	林雅儀	MEMBER	6359	QS		26-03-2013
LAM JING HAN VERONICA	林靜嫻	MEMBER	1529	QS		02-12-1993	LAM NGO SUM	林傲深	MEMBER	8331	LS		12-05-2020
LAM JING KWOK KENT	林靖國	MEMBER	7833	BS		13-09-2018	LAM OI TUNG	林藹彤	MEMBER	6899	QS		26-03-2015
LAM JOHN MICHAEL	林力唯	MEMBER	8073	BS		12-09-2019	LAM PANG	林靚	MEMBER	5586	QS		25-11-2010
LAM KA FAI FRANCIS	林家輝	FELLOW	1442	GP, PFM, PD	28-02-2002	01-04-1993	LAM PIK KI	林碧琪	MEMBER	7390	BS		28-07-2017
LAM KA FUN ANITA	林嘉芬	MEMBER	0974	GP		08-09-1989	LAM PO LAI	林寶麗	MEMBER	5236	QS		26-03-2009
LAM KA HO	林嘉浩	MEMBER	7761	QS		15-03-2018	LAM PO LAP	林寶納	MEMBER	5462	QS		25-03-2010
LAM KA HO	林嘉浩	MEMBER	6141	GP		22-03-2012	LAM PO MAN	林寶文	MEMBER	1472	QS		08-09-1993
LAM KA HO	林嘉豪	MEMBER	8390	BS		17-11-2020	LAM PUI CHING	林培靖	MEMBER	7292	QS		23-03-2017
LAM KA LAI	林嘉麗	MEMBER	5571	BS		25-11-2010	LAM PUI WA	林沛華	MEMBER	7011	BS		26-11-2015
LAM KA LAI	林嘉麗	MEMBER	7290	QS		23-03-2017	LAM PUI YING	林佩盈	MEMBER	4867	BS		26-07-2007
LAM KA TUNG	林家鶴	MEMBER	4263	QS		12-05-2005	LAM SAU KWAN	林秀君	MEMBER	5463	QS		25-03-2010
LAM KA WING GARY	林嘉榮	MEMBER	5392	GP		28-01-2010	LAM SAU WAI	林秀慧	MEMBER	2754	GP, PFM, PD		11-06-1998
LAM KA YEE	林珈儀	MEMBER	8252	QS		10-03-2020	LAM SHU KEE	林樹基	MEMBER	1118	QS		29-11-1990
LAM KA YIN	林嘉賢	MEMBER	6427	QS		30-05-2013	LAM SHU KIN	林樹瑩	MEMBER	4929	BS		24-01-2008
LAM KAI HANG	林繼衡	MEMBER	6039	BS		03-10-2011	LAM SHUET LING	林雪玲	MEMBER	2627	QS		11-06-1998
LAM KAI WING	林佳榮	MEMBER	3120	LS		08-06-2000	LAM SHUK FONG	林淑芳	MEMBER	8253	QS		10-03-2020
LAM KAM HEI	林錦禧	MEMBER	3640	GP		20-02-2003	LAM SHUK WAH	林淑華	MEMBER	2721	QS		11-06-1998
LAM KAM TIM	林錦添	MEMBER	5716	BS		26-05-2011	LAM SHUK YEE	林淑儀	MEMBER	3273	QS		08-03-2001
LAM KAM YIU	林金耀	MEMBER	2261	BS, PFM		26-03-1997	LAM SHUN TAT	林順達	MEMBER	6951	QS		24-03-2016
LAM KAY CHING	林穎青	MEMBER	3705	QS		20-02-2003	LAM SIK HONG	林錫榮	MEMBER	3585	QS		21-11-2002
LAM KEI HIN	林基衍	MEMBER	8865	QS		14-03-2022	LAM SIN JAU SILVIA	林善柔	MEMBER	6747	BS		27-07-2014
LAM KEI SAN	林紀新	MEMBER	4586	GP		01-04-2006	LAM SIN WAI	林善偉	MEMBER	1445	GP, PFM		01-04-1993
LAM KI MEI	林其美	MEMBER	7233	QS		24-01-2017	LAM SING SAU	林星秀	MEMBER	9019	QS		16-09-2022
LAM KIM HO	林劍豪	MEMBER	8391	BS		17-11-2020	LAM SIU FUNG	林兆峰	MEMBER	4930	BS		24-01-2008
LAM KIN FAI ALAN	林健輝	MEMBER	0959	QS		04-07-1989	LAM SIU HUNG	林少雄	MEMBER	1950	GP, PFM		12-09-1995
LAM KIN HA	林健夏	MEMBER	0105	GP		20-08-1984	LAM SIU KAY JUNKERS	林肇基	FELLOW	0996	BS	16-09-2013	10-01-1990
LAM KIN HUNG	林健洪	MEMBER	0801	QS		03-03-1988	LAM SIU TONG	林兆堂	MEMBER	3383	QS		08-11-2001
LAM KIN LEUNG	林建良	MEMBER	7991	QS		21-03-2019	LAM SIU TONG	林少棠	FELLOW	0213	BS	04-02-1991	20-08-1984
LAM KIN WING EDDIE	林健榮	MEMBER	3795	QS		21-08-2003	LAM SIU TUNG RUSSELL	林嘯東	MEMBER	7207	GP		24-01-2017
LAM KING YEE	林敬儀	MEMBER	6544	BS		20-01-2014	LAM SO WAI	林素慧	MEMBER	4206	QS		17-02-2005
LAM KIT FUNG	林杰鋒	MEMBER	7992	QS		21-03-2019	LAM SUET YING	林雪盈	MEMBER	8654	GP		13-07-2021
LAM KIT LEUNG ERIC	林杰良	MEMBER	2697	BS		11-06-1998	LAM SUI PUI	林瑞培	MEMBER	3374	BS		08-11-2001
LAM KWAI FUNG	林桂鳳	MEMBER	7291	QS		23-03-2017	LAM SUK MAN	林淑敏	MEMBER	2058	GP		21-03-1996
LAM KWAI HUNG	林桂鴻	MEMBER	1164	BS, PFM		14-03-1991	LAM SUK MING TERESA	林淑明	MEMBER	2447	GP		16-06-1997
LAM KWAI KAM DANIEL	林桂金	MEMBER	1376	GP, PFM, PD		09-07-1992	LAM SZE MAN	林詩敏	MEMBER	6229	BS		27-09-2012
LAM KWAI PIU BILL	林桂標	MEMBER	0830	BS		07-07-1988	LAM SZE MAN	林詩敏	MEMBER	6832	GP		22-01-2015
LAM KWAN	林軍	MEMBER	3342	GP		14-06-2001	LAM SZE WAI	林詩偉	MEMBER	4819	QS		22-03-2007
LAM KWAN SUI	林君穗	MEMBER	7206	GP		24-01-2017	LAM SZE WING	林思穎	MEMBER	7102	QS		24-03-2016
LAM KWOK CHI TOMMY	林國志	MEMBER	2681	GP, PFM		11-06-1998	LAM TAI YAT	林泰一	MEMBER	8867	QS		14-03-2022
LAM KWOK FUNG	林國豐	MEMBER	8551	QS		16-03-2021	LAM TAK CHI	林德志	MEMBER	8463	GP		07-01-2021
LAM KWOK HUNG	林國雄	MEMBER	3641	GP		20-02-2003	LAM TAK SAN JOE	林德新	MEMBER	3504	QS		28-02-2002
LAM KWOK SANG	林國生	MEMBER	4727	BS		23-11-2006	LAM TAK SHUN PAUL	林德信	MEMBER	0107	GP		20-08-1984
LAM KWOK WAI PATRICK	藍國為	MEMBER	4359	QS		10-11-2005	LAM TAK WING WINNIE	林德穎	MEMBER	8972	LS		19-07-2022
LAM LAI CHENG	林麗貞	MEMBER	0765	QS		25-09-1987	LAM TERENCE	林蓬源	MEMBER	6236	GP		27-09-2012
LAM LAI KUEN	林麗娟	MEMBER	6662	QS		27-03-2014	LAM TIN CHI	林天賜	MEMBER	8464	GP		07-01-2021
LAM LAI MAN	林禮文	MEMBER	2621	QS		11-06-1998	LAM TIN WAI	林天爵	MEMBER	4820	QS		22-03-2007
LAM LAI PING	林麗萍	MEMBER	8991	BS		16-09-2022	LAM TING HUNG	林鼎雄	MEMBER	2373	GP		16-06-1997
LAM LAI SANG	林麗笙	MEMBER	2840	BS, PFM		12-04-1999	LAM TSAN WING ALEXANDER	林增榮	FELLOW	0017	GP, PFM	30-01-1992	22-06-1984
LAM LAI WAH	林麗華	MEMBER	4818	QS		22-03-2007	LAM TSE KIN	藍子健	MEMBER	1016	QS		13-03-1990
LAM LAI WUN	林麗媛	MEMBER	7993	QS		21-03-2019	LAM TSUI TSUI	林翠翠	MEMBER	3642	GP, PFM		20-02-2003
LAM LAI YIN	林禮賢	MEMBER	6760	QS		24-07-2014	LAM TSUNG CHEUK FELIX	林俊爵	MEMBER	6299	LS		28-02-2013
LAM LEE HA	林莉霞	MEMBER	9040	BS		14-11-2022	LAM TSUN IP	林俊業	MEMBER	0730	QS		24-06-1987
LAM LI WAH	林利華	FELLOW	0289	LS	12-09-1994	12-09-1984	LAM TSZ HIN	林紫軒	MEMBER	7895	GP		18-01-2019
LAM LIK SHAN	林力山	FELLOW	3106	LS, PFM, PD, GP	22-11-2007	09-03-2000	LAM TSZ PUN	林子軒	MEMBER	3838	GP		27-02-2004
LAM LING	林凌	MEMBER	5132	GP		27-11-2008	LAM TSZ YAN	林芷殷	MEMBER	7103	QS		24-03-2016
LAM LING LING	林玲玲	MEMBER	7994	QS		21-03-2019	LAM TUNG YEE TONY	林棟怡	MEMBER	2221	GP, PFM		30-09-1996
LAM LING YAN	林靈恩	MEMBER	6280	GP, PD		28-02-2013	LAM WAI	林瑋	MEMBER	8553	QS		16-03-2021
LAM LIT YIN	林烈賢	MEMBER	5840	LS		28-07-2011	LAM WAI CHOI	林偉財	MEMBER	6311	QS		28-02-2013
LAM LOK MAN	林樂豐	MEMBER	9056	LS		14-11-2022	LAM WAI CHOY	林偉才	MEMBER	2208	QS		30-09-1996
LAM LOK YAN	林樂欣	MEMBER	6663	QS		27-03-2014	LAM WAI HA OLGA, BBS	林惠霞	MEMBER	0563	GP		23-01-1986
LAM LOK YIU	林樂瑤	MEMBER	8191	QS		07-01-2020	LAM WAI HAN	林瑋嫻	MEMBER	3505	QS		28-02-2002
LAM LONG CHAU	林朗秋	MEMBER	1670	BS, PFM		08-03-1994	LAM WAI I	林惠儀	MEMBER	3017	GP		06-10-1999
LAM MAN CHUNG	林敏聰	MEMBER	5461	QS		25-03-2010	LAM WAI KEUNG	林偉強	FELLOW	2841	BS, PFM, PD	16-09-2013	12-04-1999

Last Name, Other Name(s)	中文姓名	Class	HKIS No.	Division	Date FHKIS	Date MHKIS	Last Name, Other Name(s)	中文姓名	Class	HKIS No.	Division	Date FHKIS	Date MHKIS
LAM WAI KI DAVIE	林偉麒	MEMBER	3255	QS		08-03-2001	LAU HEI LAM	劉希霖	MEMBER	7762	QS		15-03-2018
LAM WAI KIN	林威健	MEMBER	7234	QS		24-01-2017	LAU HEUNG SHAN	劉香珊	MEMBER	7371	QS		25-05-2017
LAM WAI KIT	林煒傑	MEMBER	3506	QS		28-02-2002	LAU HING WAH	劉興華	MEMBER	0214	BS		20-08-1984
LAM WAI KIT	林煒傑	MEMBER	8554	QS		16-03-2021	LAU HUI WOON HEBE	劉曉桓	MEMBER	8655	GP		13-07-2021
LAM WAI LAP	林偉立	MEMBER	6053	GP		03-10-2011	LAU HO KONG	劉浩剛	MEMBER	6604	QS		20-01-2014
LAM WAI LEUNG	林偉良	MEMBER	4821	QS		22-03-2007	LAU HO KWAN	劉浩鈞	MEMBER	7834	BS		13-09-2018
LAM WAI LEUNG	林偉傑	MEMBER	2877	GP		12-04-1999	LAU HO WAI LUCAS	劉可為	FELLOW	3365	GP	30-09-2010	13-09-2001
LAM WAI LING	林慧菱	MEMBER	5348	BS		26-11-2009	LAU HO WING TERENCE	劉浩榮	MEMBER	7897	GP		18-01-2019
LAM WAI MAN	林偉文	MEMBER	5237	QS		26-03-2009	LAU HOI KIU	劉凱喬	MEMBER	8727	QS		14-09-2021
LAM WAI MING	林偉明	MEMBER	1101	QS		24-10-1990	LAU HOI MING DOMANICA	劉凱明	MEMBER	5238	QS		26-03-2009
LAM WAI NAR	林慧娜	MEMBER	5349	BS		26-11-2009	LAU HOK MING KENNETH	劉學明	MEMBER	5330	QS		23-07-2009
LAM WAI YEE	林慧儀	MEMBER	6360	QS		26-03-2013	LAU HOK WAI	劉學偉	MEMBER	0108	GP		20-08-1984
LAM WAI YEE FIONA	林慧儀	MEMBER	2966	QS		07-07-1999	LAU HON WAI	劉漢威	MEMBER	8817	LS		06-01-2022
LAM WAI YU	林偉如	MEMBER	2046	QS, PFM		21-03-1996	LAU HON YUE	劉佩如	MEMBER	5596	GP		27-01-2011
LAM WAN CHING	林蘊菁	MEMBER	3548	BS		16-05-2002	LAU HUNG KIN	劉鴻健	MEMBER	8108	LS		12-09-2019
LAM WAN KAI ANNE	林韻琪	MEMBER	2876	GP		12-04-1999	LAU JAT NAN	劉積能	MEMBER	3643	GP		20-02-2003
LAM WING CHEUNG	林永祥	MEMBER	3586	QS		21-11-2002	LAU JIA MING	劉家銘	MEMBER	6835	GP		22-01-2015
LAM WING KIN RICHARD	林永堅	MEMBER	4822	QS		22-03-2007	LAU KA CHUN	劉家俊	MEMBER	2967	QS		07-07-1999
LAM WING PUI	林詠禧	MEMBER	7104	QS		24-03-2016	LAU KA CHUN JOSEPH	劉家俊	MEMBER	7763	QS		15-03-2018
LAM WING YAN	林泳欣	MEMBER	8621	BS		11-05-2021	LAU KA HEI	劉嘉希	MEMBER	8255	QS		10-03-2020
LAM WING YAN	林詠恩	MEMBER	8555	QS		16-03-2021	LAU KA MAN	劉嘉敏	MEMBER	7070	BS		24-03-2016
LAM WING YIN	林穎妍	MEMBER	5551	BS		30-09-2010	LAU KA MAN	柳嘉敏	MEMBER	7209	GP		24-01-2017
LAM WING YIN	林穎妍	MEMBER	9041	BS		14-11-2022	LAU KA NI	劉嘉妮	MEMBER	7255	BS		23-03-2017
LAM YAM ON JIM	林蔭安	MEMBER	0530	GP		27-09-1985	LAU KA WAI	劉家瑋	MEMBER	8622	BS		11-05-2021
LAM YAN KIT	林恩傑	MEMBER	4132	QS		25-11-2004	LAU KA WAI	樓嘉慧	MEMBER	8923	QS		17-05-2022
LAM YAN KWONG	林恩光	MEMBER	0691	QS		27-03-1987	LAU KA WAI ANNE	劉嘉慧	MEMBER	4653	QS		25-05-2006
LAM YAT MING	林一鳴	MEMBER	0934	BS, PFM		28-06-1989	LAU KA WING	劉嘉榮	MEMBER	3839	GP, PFM		27-02-2004
LAM YAT SHING	林日成	MEMBER	8192	QS		07-01-2020	LAU KA YAN	劉嘉恩	MEMBER	8392	BS		17-11-2020
LAM YAU SHEUNG LOUISA	林幼嫦	MEMBER	8425	GP		17-11-2020	LAU KA YAN	劉嘉欣	MEMBER	7995	QS		21-03-2019
LAM YEN LING	林燕玲	FELLOW	2209	QS	27-03-2008	30-09-1996	LAU KA YAN CONNIE	劉家恩	MEMBER	5572	BS		25-11-2010
LAM YIN CHING	林燕清	FELLOW	3124	QS	25-09-2017	08-06-2000	LAU KA YI	劉嘉沂	MEMBER	7293	QS		23-03-2017
LAM YING WAI	林英偉	MEMBER	3507	QS		28-02-2002	LAU KA YING KEVINN	劉家盈	MEMBER	5058	BS		24-07-2008
LAM YIU KWOK	林耀國	MEMBER	8141	PFM		19-11-2019	LAU KAI KING	劉啟勁	MEMBER	6545	BS		20-01-2014
LAM YIU SANG	林耀生	MEMBER	2730	QS		11-06-1998	LAU KAI LEONG	劉繼傑	MEMBER	0642	GP, PFM		29-10-1986
LAM YIU WA	林耀華	MEMBER	3199	BS, PFM		14-09-2000	LAU KAI WING	劉啟永	MEMBER	5519	BS, PFM		29-07-2010
LAM YU KAY	林宇基	MEMBER	1637	QS		08-03-1994	LAU KEI WAI	劉己惠	MEMBER	7954	BS		21-03-2019
LAM YUE HANG	林裕恒	MEMBER	6054	GP		03-10-2011	LAU KIM FUNG	劉劍峰	MEMBER	4153	BS		17-02-2005
LAM YUE PAN BENZ	林汶濱	MEMBER	4336	QS		11-08-2005	LAU KIN FAI	劉健輝	FELLOW	0754	QS	07-07-1999	27-07-1987
LAM YUEN	林元	MEMBER	7656	GP		25-01-2018	LAU KIN KWOK	劉建國	FELLOW	0215	BS, PFM	30-06-1994	20-08-1984
LAM YUEN HA	林婉霞	MEMBER	2108	QS		04-07-1996	LAU KIN MAN CLEMENT	劉健民	MEMBER	2162	GP		30-09-1996
LAM YUEN HAN	林婉嫻	MEMBER	2520	BS		11-12-1997	LAU KIN YI	柳建怡	MEMBER	6873	LS		26-03-2015
LAM YUEN KEUNG	林遠強	MEMBER	1743	GP, PFM		30-06-1994	LAU KING SHING	劉竟成	MEMBER	1178	GP, PD		24-04-1991
LAM YUEN TING	林婉婷	MEMBER	8339	QS		12-05-2020	LAU KING SUM AGATHA	劉敬心	MEMBER	8138	LS		19-11-2019
LAM YUEN WAI	林沅慧	MEMBER	8762	BS		06-01-2022	LAU KOON MING FRANKZ	劉觀明	FELLOW	0858	QS	24-03-2016	08-09-1988
LAM YUM HEI	林蔭希	MEMBER	1999	QS		21-03-1996	LAU KUEN BIU	劉權標	MEMBER	1638	QS		08-03-1994
LAM YUN TONG JEFF, BBS	林潤棠	FELLOW	0272	GP	21-03-1996	24-09-1984	LAU KWAN UE	劉鈞楡	MEMBER	7898	GP		18-01-2019
LAM YUN YEE	林潤儀	MEMBER	6177	QS		22-03-2012	LAU KWOK FAI	劉國輝	MEMBER	1210	QS, PFM		10-06-1991
LAU ANNE MEE KAY	劉美琦	MEMBER	4207	QS		17-02-2005	LAU KWOK HUNG	劉國鴻	MEMBER	3260	QS		08-03-2001
LAU CHAK KEI	劉澤基	MEMBER	2321	QS		26-03-1997	LAU KWOK KEUNG RAYMOND	劉國強	MEMBER	2928	BS		07-07-1999
LAU CHAN MAN	劉煒文	MEMBER	5393	GP		28-01-2010	LAU KWOK MAN	劉國文	MEMBER	7057	QS		28-01-2016
LAU CHEUK KIT PAUL	劉卓傑	FELLOW	3818	BS, PFM	08-11-2021	27-02-2004	LAU KWOK ON	劉國安	MEMBER	3706	QS, PFM		20-02-2003
LAU CHEUNG CHEE	劉章池	MEMBER	0339	BS, PFM		20-10-1984	LAU KWOK TONG CHRISTOPHER	劉國榮	MEMBER	7168	GP		28-07-2016
LAU CHI FUNG	劉志豐	MEMBER	8154	BS		07-01-2020	LAU KWONG YIU	劉廣權	MEMBER	8435	QS		17-11-2020
LAU CHI HONG	柳志康	MEMBER	1935	GP, PFM		12-09-1995	LAU LAI FAN	劉麗芬	MEMBER	6792	QS		25-09-2014
LAU CHI KEUNG	劉智強	FELLOW	0036	BS, PD	01-05-1987	03-08-1984	LAU LAI LAI	劉麗麗	MEMBER	3840	GP		27-02-2004
LAU CHI KIN	劉志堅	MEMBER	3343	GP, PFM		14-06-2001	LAU LAI SEE TERESA	劉麗思	MEMBER	2878	GP		12-04-1999
LAU CHI KWONG	劉志光	FELLOW	3559	LS, PFM	17-05-2018	16-05-2002	LAU LING YEE LINY	劉令怡	MEMBER	3603	BS		20-02-2003
LAU CHI KWONG	劉錫光	MEMBER	2600	QS		11-06-1998	LAU MAN HUNG	劉文鴻	MEMBER	8257	QS		10-03-2020
LAU CHI MING	劉志明	FELLOW	0442	GP	27-04-1995	08-02-1985	LAU MEI PING	劉美萍	MEMBER	3508	QS		28-02-2002
LAU CHI WING	劉志榮	MEMBER	2416	QS		16-06-1997	LAU MIU CHUN	劉妙珍	MEMBER	6142	GP		22-03-2012
LAU CHI WUN	劉智垣	MEMBER	8743	LS		08-11-2021	LAU MIU MI	劉梅妹	MEMBER	1740	GP		30-06-1994
LAU CHI YUEN	劉志遠	MEMBER	2059	GP		21-03-1996	LAU OI MAN	劉靄雯	MEMBER	5110	BS		27-11-2008
LAU CHI YUNG JOSEPH	劉子榕	MEMBER	1730	GP, PFM		30-06-1994	LAU ON HEI	劉安熙	MEMBER	7899	GP		18-01-2019
LAU CHIN WANG	劉辰宏	MEMBER	7896	GP		18-01-2019	LAU ON NI	劉安妮	MEMBER	5239	QS		26-03-2009
LAU CHING KWONG	劉正光	MEMBER	1418	BS		03-12-1992	LAU PAK HUNG	劉伯鴻	MEMBER	5464	QS		25-03-2010
LAU CHIU KWAN	劉超群	MEMBER	6566	GP		20-01-2014	LAU PAK WO	劉栢和	MEMBER	3059	BS, PFM		09-03-2000
LAU CHIU WING	劉昭永	MEMBER	8868	QS		14-03-2022	LAU PIK YING	劉璧瑩	MEMBER	8393	BS		17-11-2020
LAU CHUEN YIU	劉傳耀	MEMBER	2625	QS		11-06-1998	LAU PIK YING	劉碧英	MEMBER	1972	QS		26-10-1995
LAU CHUEN YUK	劉傳毓	MEMBER	4264	QS		12-05-2005	LAU PIK YU	劉碧如	MEMBER	3439	GP		28-02-2002
LAU CHUN CHIU MICHAEL	劉振釗	MEMBER	1977	QS		28-12-1995	LAU PING CHEUNG, GBS, SBS, JP	劉炳章	FELLOW	0500	QS	28-03-1985	
LAU CHUN CHUNG	劉振忠	MEMBER	7208	GP		24-01-2017	LAU PING HANG	劉秉恆	MEMBER	5419	BS		25-03-2010
LAU CHUN HEI	劉俊希	MEMBER	6834	GP		22-01-2015	LAU PING KEUNG	劉炳強	MEMBER	0428	QS		05-01-1985
LAU CHUN KONG, JP	劉振江	FELLOW	1343	GP	14-11-2013	30-03-1992	LAU PING LEUNG STEPHEN	劉秉良	FELLOW	0630	QS	10-07-1992	20-09-1986
LAU CHUN KUEN	劉振權	MEMBER	1446	GP		01-04-1993	LAU SAI CHEUNG	劉細祥	MEMBER	1187	QS		24-04-1991
LAU CHUN LEUNG	劉俊良	MEMBER	7625	BS		25-01-2018	LAU SAU YUNG	劉秀容	MEMBER	5667	QS		24-03-2011
LAU CHUN WA	劉振華	MEMBER	2793	LS		10-11-1998	LAU SE YAU ANDREW	劉仕友	FELLOW	1198	LS	10-06-1991	
LAU CHUN YIP ANTHONY	劉振業	FELLOW	1077	QS, PFM	26-03-2013	18-07-1990	LAU SHING YAN	劉承恩	MEMBER	6521	GP		14-11-2013
LAU CHUNG HIM	劉頌謙	MEMBER	8556	QS		16-03-2021	LAU SHIU KWAN FRANCIS, BBS	劉紹鈞	FELLOW	0010	GP	11-06-1984	
LAU CHUNG MING	劉仲明	MEMBER	4953	GP		24-01-2008	LAU SHIU LUN MATTHEW	劉兆麟	MEMBER	0926	QS		01-01-1990
LAU CHUNG YIN	劉仲賢	MEMBER	4337	QS		11-08-2005	LAU SIN YAN	劉善恩	MEMBER	2110	QS		04-07-1996
LAU DONG KIT	劉佟杰	MEMBER	8254	QS		10-03-2020	LAU SIN YING	劉倩溫	MEMBER	7359	BS		25-05-2017
LAU FAT CHI	劉發枝	MEMBER	3952	LS		26-01-2006	LAU SIU FAI	劉兆輝	MEMBER	2047	QS		21-03-1996
LAU FONG ON KENNY	劉火安	MEMBER	4177	GP		17-02-2005	LAU SIU HONG	劉兆康	FELLOW	0453	QS, PFM	20-02-1998	25-02-1985
LAU FUNG NGAN	劉鳳顏	MEMBER	7692	QS		25-01-2018	LAU SIU HUNG	劉小紅	MEMBER	8258	QS		10-03-2020
LAU GOWN YEUNG	劉廣揚	MEMBER	1162	BS		14-03-1991	LAU SIU KEUNG	劉少強	MEMBER	1541	GP		08-03-1994
LAU HAT LAN ELLEN	劉克蘭	FELLOW	1260	QS	21-03-1996	19-09-1991	LAU SIU KONG	劉兆光	MEMBER	8087	GP		12-09-2019

Last Name, Other Name(s)	中文姓名	Class	HKIS No.	Division	Date FHKIS	Date MHKIS	Last Name, Other Name(s)	中文姓名	Class	HKIS No.	Division	Date FHKIS	Date MHKIS
LAU SUI LUNG	劉瑞隆	MEMBER	2000	BS, PFM		21-03-1996	LAW KAM TONG	羅錦棠	MEMBER	0998	QS		10-01-1990
LAU SUI YU	劉穗愉	MEMBER	4954	GP		24-01-2008	LAW KAR CHEUK DENNIS	羅家焯	MEMBER	0866	BS		10-10-1988
LAU SUK YU	劉淑如	MEMBER	4880	GP		26-07-2007	LAW KEVIN	羅而本	MEMBER	8748	QS		08-11-2021
LAU SZE KI	劉思其	MEMBER	6125	BS		22-03-2012	LAW KING HANG JOSEPH	羅景幸	MEMBER	1639	QS		08-03-1994
LAU SZE WAN SERENA, JP	劉詩韻	FELLOW	1466	GP, PFM, PD	20-11-2003	08-09-1993	LAW KING WAI	羅景威	MEMBER	0779	LS		19-11-1987
LAU SZE WING SANDRA	劉詩詠	MEMBER	2528	GP, PFM		11-12-1997	LAW KIT YAN DANIEL	羅傑仁	MEMBER	5610	QS		27-01-2011
LAU TAK FAT	劉德發	MEMBER	6664	QS		27-03-2014	LAW KWOK FAI	羅國輝	MEMBER	4133	QS		25-11-2004
LAU TAK FRANCIS	劉德	FELLOW	1614	PD, PFM, GP	14-06-2001	08-03-1994	LAW KWOK MAN JOHN	羅國敏	FELLOW	0880	QS	27-03-2008	28-11-1988
LAU TAK YEUNG ALBERT	劉德揚	MEMBER	1275	GP		26-09-1991	LAW LAI KUEN	羅麗娟	MEMBER	3842	GP		27-02-2004
LAU TSANG	劉暉	MEMBER	6733	GP		22-05-2014	LAW LAI LIN	羅麗蓮	MEMBER	6407	BS		30-05-2013
LAU TSZ HIN	劉子憲	MEMBER	5648	LS		24-03-2011	LAW LIN FAT OLIVER	勞達發	MEMBER	2061	GP		21-03-1996
LAU TSZ HIN	劉梓軒	MEMBER	7900	GP		18-01-2019	LAW LIT HEI	羅烈熙	MEMBER	6619	BS		27-03-2014
LAU TSZ KEI	劉子基	MEMBER	4736	QS		23-11-2006	LAW MAN HO	羅文浩	MEMBER	3185	QS		08-06-2000
LAU TSZ MEI	柳紫薇	MEMBER	0766	QS		25-09-1987	LAW MAN KIT	羅民傑	MEMBER	3900	QS		27-02-2004
LAU WAI HUNG	劉惠洪	MEMBER	2417	QS		16-06-1997	LAW MAN WAH EMMA	羅曼華	MEMBER	3509	QS		28-02-2002
LAU WAI KEE RICHARD	劉偉基	MEMBER	4737	QS		23-11-2006	LAW MAN YAN DONNA	羅曼茵	MEMBER	4823	QS		22-03-2007
LAU WAI KEUNG	劉偉強	MEMBER	1796	QS		26-01-1995	LAW MING YING	羅明瑩	MEMBER	8924	QS		17-05-2022
LAU WAI KIN	劉偉健	MEMBER	8747	PFM		08-11-2021	LAW NATHAN KWAN HON	羅鈞瀚	MEMBER	8714	GP		14-09-2021
LAU WAI KIT	劉偉傑	MEMBER	2060	GP		21-03-1996	LAW PAK KAY	羅柏基	MEMBER	0511	QS, PFM		15-04-1985
LAU WAI LEUNG	劉偉良	MEMBER	0717	GP		27-05-1987	LAW PIK SANG AMY	羅碧珊	MEMBER	0709	GP		27-03-1987
LAU WAI MAN	劉慧敏	MEMBER	5668	QS		24-03-2011	LAW PING MAN	羅炳文	MEMBER	1450	QS		03-06-1993
LAU WAI SUM	劉慧心	MEMBER	3644	GP, PFM		20-02-2003	LAW PO SHING	羅寶成	MEMBER	0309	QS		12-09-1984
LAU WAI TAT	劉偉達	MEMBER	1657	BS, PFM		08-03-1994	LAW PO YI	羅寶怡	MEMBER	7106	QS		24-03-2016
LAU WAI TING	劉慧婷	MEMBER	3344	GP		14-06-2001	LAW PUI SZE ANNY	羅佩施	MEMBER	1658	BS		08-03-1994
LAU WAI TONG JOHNNY	劉偉棠	MEMBER	1304	LS		04-12-1991	LAW SAI HONG	羅世康	MEMBER	3047	BS, PFM		01-12-1999
LAU WAI WING	劉慰榮	FELLOW	2956	QS	24-03-2016	07-07-1999	LAW SAI YEUNG	羅世揚	MEMBER	2608	QS		11-06-1998
LAU WING CHUNG	劉永聰	MEMBER	2038	BS, PFM		21-03-1996	LAW SAU FAN	羅秀芬	MEMBER	2240	QS		26-03-1997
LAU WING HAN VIVIAN	劉詠嫻	MEMBER	1609	GP, PFM		08-03-1994	LAW SHEUNG PING	羅尚平	MEMBER	0434	BS, PFM		09-03-1985
LAU WING HON	劉永漢	MEMBER	6323	BS		26-03-2013	LAW SHUI CHEONG	羅瑞昌	MEMBER	2164	GP		30-09-1996
LAU WING KIT	劉榮傑	MEMBER	4978	BS		27-03-2008	LAW SING LONG	羅聲朗	FELLOW	4824	QS	25-09-2017	22-03-2007
LAU WING MEI	劉穎薇	MEMBER	7353	QS		21-03-2019	LAW SUET LUN	羅雪倫	MEMBER	6836	GP, PD		22-01-2015
LAU WING SEE	劉詠施	MEMBER	5095	QS		26-03-2009	LAW SUET YEE	羅雪儀	MEMBER	6723	BS		22-05-2014
LAU WING SHAN	劉詠珊	MEMBER	2842	BS, PFM		12-04-1999	LAW TSZ KIN	羅子健	MEMBER	8203	BS		10-03-2020
LAU WING SHING	劉永成	MEMBER	5565	QS		30-09-2010	LAW WAI CHEONG	羅偉昌	MEMBER	4178	GP		17-02-2005
LAU WING WAI	劉永威	MEMBER	1148	BS, PFM		02-02-1991	LAW WAI HUNG	羅偉雄	MEMBER	0554	QS		04-01-1986
LAU WING YAN	劉榮恩	MEMBER	2521	BS, PFM		11-12-1997	LAW WAI MAN	羅慧敏	MEMBER	4209	QS		17-02-2005
LAU WING YAN	劉穎茵	MEMBER	8256	QS		10-03-2020	LAW WAI MAN RAYMOND	羅偉文	MEMBER	4616	BS		25-05-2006
LAU WING YAN AMY	劉詠茵	MEMBER	1846	GP		15-03-1995	LAW WAI MING	羅偉明	MEMBER	4654	QS		25-05-2006
LAU WING YEE	劉泳兒	MEMBER	7235	QS		24-01-2017	LAW WAI TAI	羅維弟	FELLOW	0180	QS	19-07-1990	20-08-1984
LAU WING YIN	劉永然	MEMBER	2843	BS, PFM		12-04-1999	LAW WAN TING WENDY	羅韻婷	MEMBER	4923	QS		22-11-2007
LAU WUN IN	劉奐妍	MEMBER	6900	QS		26-03-2015	LAW WING CHUN	羅穎津	MEMBER	8941	BS		19-07-2022
LAU YAT HANG	劉日恒	MEMBER	7372	QS		25-05-2017	LAW WING ON	羅永安	MEMBER	2001	BS, PFM		21-03-1996
LAU YAT NGA	劉逸雅	MEMBER	8963	GP		19-07-2022	LAW WING SZE	羅穎思	MEMBER	6178	QS		22-03-2012
LAU YAT PANG	劉逸鵬	MEMBER	8259	QS		10-03-2020	LAW YEE SHAN SHERRY	羅綺珊	MEMBER	2236	QS		26-03-1997
LAU YICK BONG	劉奕榜	MEMBER	1180	GP		24-04-1991	LAW YEE WAH ALICE	羅綺華	FELLOW	3843	GP	15-11-2018	27-02-2004
LAU YIN PONG	劉彥邦	MEMBER	3841	GP		27-02-2004	LAW YEUK TIM	羅耀添	MEMBER	4970	PFM		24-01-2008
LAU YIN PONG	劉彥邦	MEMBER	8869	QS		14-03-2022	LAW YUN LING	羅燕玲	MEMBER	8263	QS		10-03-2020
LAU YIP MING	劉業明	MEMBER	1720	GP		30-06-1994	LAW YING KIT	羅英傑	MEMBER	2374	GP, PFM		16-06-1997
LAU YIU CHEUNG IVAN	劉耀璋	MEMBER	3604	BS		20-02-2003	LAW YUE SANG	羅裕生	MEMBER	1659	BS, PFM		08-03-1994
LAU YIU KWONG	劉耀光	MEMBER	8260	QS		10-03-2020	LAW YUEN FONG	羅婉芳	MEMBER	7107	QS		24-03-2016
LAU YU FUNG	劉裕豐	MEMBER	8088	GP		12-09-2019	LAW YUEN PING	羅苑萍	MEMBER	6205	QS		24-05-2012
LAU YUEN MAN PESIRE	劉婉雯	MEMBER	5465	QS		25-03-2010	LAW YUK HA	羅玉霞	MEMBER	6687	QS		27-03-2014
LAU YUEN YAN	劉沅欣	MEMBER	8261	QS		10-03-2020	LAW YUK NGOR	羅玉娥	MEMBER	2651	GP, PFM		11-06-1998
LAU YUEN YI STACEY	劉婉儀	MEMBER	3707	QS		20-02-2003	LEANG SZE TING KIRBY	梁斯靈	MEMBER	5669	QS		24-03-2011
LAU YUET MING ALAIN	劉月明	MEMBER	1214	GP		10-06-1991	LEE ALLAN PETER	--	MEMBER	3568	GP		15-08-2002
LAU YUET TING	劉月婷	MEMBER	7105	QS		24-03-2016	LEE BUN KWEE	李文貴	MEMBER	0537	QS		27-09-1985
LAU YUI TING	劉蔚庭	MEMBER	6665	QS		27-03-2014	LEE BUN BENSON	李斌	FELLOW	3088	GP	25-01-2018	09-03-2000
LAW YUNG KA CARRIAN	劉勇嘉	MEMBER	6901	QS		26-03-2015	LEE CHAO CHIEN	李兆堅	MEMBER	8211	LS		10-03-2020
LAW CHAU WA	羅秋樺	MEMBER	4770	GP		25-01-2007	LEE CHE KEUNG	李智強	MEMBER	2653	GP		11-06-1998
LAW CHEUK FUNG	羅卓峰	MEMBER	8262	QS		10-03-2020	LEE CHEUK FAI	李灼輝	MEMBER	6530	QS		14-11-2013
LAW CHEUK HIN JEFFREY	羅卓軒	MEMBER	8870	QS		14-03-2022	LEE CHEUK MAN MARY	李卓敏	MEMBER	7901	GP		18-01-2019
LAW CHI KWONG	羅志光	MEMBER	3265	QS		08-03-2001	LEE CHEUK WOON	李焯垣	FELLOW	1211	QS	25-05-2017	10-06-1991
LAW CHI WAI ALAIN	羅志偉	MEMBER	1944	QS		12-09-1995	LEE CHEUNG YIU GORDON	李章耀	MEMBER	0997	BS, PFM		10-01-1990
LAW CHIN KEUNG	羅良強	MEMBER	4236	BS, PFM		12-05-2005	LEE CHI CHUNG	李子聰	MEMBER	2719	QS		11-06-1998
LAW CHOK KAM HANSEL	羅作金	MEMBER	2899	LS		12-04-1999	LEE CHI HO	李志豪	MEMBER	3708	QS		20-02-2003
LAW CHUN CHEONG	羅振昌	MEMBER	2303	QS		26-03-1997	LEE CHI HO	李志豪	MEMBER	7071	BS		24-03-2016
LAW CHUNG HEI	羅仲熙	MEMBER	8677	QS		13-07-2021	LEE CHI KEUNG	李自強	MEMBER	2691	BS, PFM		11-06-1998
LAW CHUNG YU ELLEN	羅頌瑜	MEMBER	2109	QS		04-07-1996	LEE CHI KEUNG	李志強	MEMBER	1744	GP		30-06-1994
LAW FUK CHUEN	羅福全	MEMBER	5170	BS		26-03-2009	LEE CHI KEUNG NEPER	李志強	MEMBER	5611	QS		27-01-2011
LAW HIN KEUNG	羅雲強	MEMBER	2163	GP		30-09-1996	LEE CHI NGAI LOUIS	李智毅	MEMBER	1640	QS		08-03-1994
LAW HIN WING	羅顯榮	MEMBER	0273	GP		12-10-1984	LEE CHI PING	李志平	MEMBER	3345	GP		14-06-2001
LAW HING WAI	羅興維	MEMBER	1321	QS		30-01-1992	LEE CHI SING STANLEY	李梓星	MEMBER	5017	QS		27-03-2008
LAW HOI MAN	羅海文	MEMBER	6998	BS		24-09-2015	LEE CHI WING BAN	李志強	MEMBER	2322	QS		26-03-1997
LAW HOK MAN	羅學文	MEMBER	8821	QS		06-01-2022	LEE CHIN YAU	李芊滢	MEMBER	8465	GP		07-01-2021
LAW HON MAN TSARIS	羅漢文	MEMBER	0792	QS		18-01-1988	LEE CHING MAN	李靜雯	MEMBER	2165	GP		30-09-1996
LAW HON TIM	羅漢添	MEMBER	3172	QS		08-06-2000	LEE CHING WAH	李政華	MEMBER	6449	BS		25-07-2013
LAW KA CHUN	羅嘉俊	MEMBER	6666	QS		27-03-2014	LEE CHING YEUNG GABRIEL	李程揚	MEMBER	5350	BS		26-11-2009
LAW KA FU	羅嘉夫	MEMBER	7764	QS		15-03-2018	LEE CHIU HUNG STEPHEN	李超雄	MEMBER	1459	QS		03-06-1993
LAW KA MAN	羅家敏	MEMBER	7294	QS		23-03-2017	LEE CHIU MAN	李肖文	MEMBER	7108	QS		24-03-2016
LAW KA MING MICHAEL	羅家明	MEMBER	8871	QS		14-03-2022	LEE CHU HON	李柱漢	MEMBER	2375	GP, PFM		16-06-1997
LAW KA YAN	羅嘉恩	MEMBER	7295	QS		23-03-2017	LEE CHUI WAH	李翠華	MEMBER	4655	QS		25-05-2006
LAW KA YEE	羅嘉儀	MEMBER	6902	QS		26-03-2015	LEE CHUN FAT	李振發	FELLOW	0966	BS, PFM	16-06-1997	02-08-1989
LAW KAI CHUNG	羅繼宗	MEMBER	0479	LS		27-04-1985	LEE CHUN HIN	李振軒	MEMBER	8264	QS		10-03-2020
LAW KAI HO	羅啟豪	MEMBER	7058	QS		28-01-2016	LEE CHUN HIN SPENCER	李俊軒	MEMBER	8172	GP		07-01-2020
LAW KAI MAN	羅介民	MEMBER	3134	QS		08-06-2000	LEE CHUN KEUNG	李俊傑	MEMBER	7296	QS		23-03-2017
LAW KAM PUI	羅錦培	MEMBER	1517	GP, PFM		02-12-1993	LEE CHUN KIT	李雋傑	MEMBER	6987	GP		23-07-2015

Last Name, Other Name(s)	中文姓名	Class	HKIS No.	Division	Date FHKIS	Date MHKIS	Last Name, Other Name(s)	中文姓名	Class	HKIS No.	Division	Date FHKIS	Date MHKIS
LEE CHUN KIT KEITH	李俊傑	MEMBER	2210	QS		30-09-1996	LEE KWOK ON	李國安	MEMBER	7902	GP		18-01-2019
LEE CHUN KONG FREDDY	李進港	MEMBER	1351	QS		02-04-1992	LEE KWOK WAI SIMON	李國璋	MEMBER	7766	QS		15-03-2018
LEE CHUN LAI	李春犁	MEMBER	2166	GP		30-09-1996	LEE KWOK WING	李國永	MEMBER	3710	QS		20-02-2003
LEE CHUN LUNG GABRIEL	李振龍	MEMBER	3758	GP, PFM		22-05-2003	LEE KWOK WING, BBS, JP	李國榮	MEMBER	0378	QS		05-11-1984
LEE CHUN SHING JOSEPH	李鎮承	FELLOW	0454	QS	26-08-2004	28-03-1985	LEE KWOK YING	利國英	MEMBER	4973	QS		24-01-2008
LEE CHUN YIN	李俊賢	MEMBER	6748	BS		24-07-2014	LEE KWONG LEUNG	李光亮	MEMBER	3147	QS		08-06-2000
LEE CHUN YU	李鎮如	FELLOW	0293	QS	15-10-1984		LEE KWUN SHING	李冠城	MEMBER	4905	BS		27-09-2007
LEE CHUN YU	李俊瑜	MEMBER	6988	GP		23-07-2015	LEE KWUN SING	李冠昇	MEMBER	6567	GP		20-01-2014
LEE CHUNG FUN	李仲勳	MEMBER	5520	BS, PFM		29-07-2010	LEE LAP PUI FRANCIS	李立培	MEMBER	2241	GP, PFM		26-03-1997
LEE CHUNG KIT VICTOR	李宗傑	MEMBER	5111	BS, PFM		27-11-2008	LEE LEE	李蒞	MEMBER	3754	BS, PFM		22-05-2003
LEE CHUNG WAH RITA	李中華	MEMBER	4082	QS		27-05-2004	LEE LEE KWAN	李莉筠	MEMBER	8268	QS		10-03-2020
LEE CHUNG YUK	李仲玉	FELLOW	0340	BS	26-01-1995	09-11-1984	LEE LEUNG SI REBECCA	李亮思	MEMBER	1704	GP, PFM		30-06-1994
LEE COLIN BERNARD	-	FELLOW	0674	QS	20-01-1987		LEE LIK HANG ALEX	李力行	MEMBER	7374	GP		25-05-2017
LEE CURTISE	李華竣	MEMBER	8795	GP		06-01-2022	LEE LUNG YAN	李龍恩	MEMBER	1473	QS		08-09-1993
LEE FONG CHUNG	李方冲	MEMBER	1797	QS		26-01-1995	LEE LUT MAN	李律敏	MEMBER	4587	GP		01-04-2006
LEE FOOK PUI BILLY	李福沛	FELLOW	4360	QS	22-05-2014	10-11-2005	LEE MAN FUNG	李敏鋒	MEMBER	6904	QS		26-03-2015
LEE FU SANG	李富生	MEMBER	0881	QS		28-11-1988	LEE MAN HO	李文豪	MEMBER	4098	GP, PFM		26-08-2004
LEE HAK CHING TERENCE	李克正	MEMBER	2002	BS		21-03-1996	LEE MAN KIN	李文健	MEMBER	8090	GP		12-09-2019
LEE HAU MING	李巧明	MEMBER	7210	GP		24-01-2017	LEE MAN KWONG	李文光	FELLOW	5601	PFM	15-11-2018	27-01-2011
LEE HING TONG	李慶棠	MEMBER	2227	GP		30-09-1996	LEE MAN LOK	李文洛	MEMBER	7996	QS		21-03-2019
LEE HIU TUNG CRIMSON	李曉彤	MEMBER	7373	QS		25-05-2017	LEE MAN WAI	李敏慧	MEMBER	6362	QS		26-03-2013
LEE HO FUNG	李灝峰	MEMBER	8796	GP		06-01-2022	LEE MAN YAN	李文恩	MEMBER	5612	QS		27-01-2011
LEE HO MING ALAN	李浩銘	MEMBER	8797	GP		06-01-2022	LEE MEI YEE	李美怡	MEMBER	5728	QS		26-05-2011
LEE HO WANG	李浩宏	MEMBER	4179	GP		17-02-2005	LEE MEI YI	李美兒	MEMBER	3301	QS		08-03-2001
LEE HOI KIT ALEX	李凱傑	MEMBER	8798	GP		06-01-2022	LEE MING LAI	李明麗	MEMBER	8269	QS		10-03-2020
LEE HOI KIU	李凱喬	MEMBER	7297	QS		23-03-2017	LEE MING WAI	李明慧	MEMBER	5192	GP		26-03-2009
LEE HOI LAM	李海林	MEMBER	8265	QS		10-03-2020	LEE MUN YIN	李敏然	MEMBER	8763	BS		06-01-2022
LEE HOI TAT NATHAN	李海達	FELLOW	2674	BS, PFM	22-01-2009	11-06-1998	LEE NGA YAN	李雅欣	MEMBER	8426	GP		17-11-2020
LEE HOI YEE	李凱宜	MEMBER	4656	QS		25-05-2006	LEE OI LUN	李藹倫	MEMBER	7188	BS		22-11-2016
LEE HON KIT	李漢傑	MEMBER	4825	QS		22-03-2007	LEE OI YING	李藹瀟	MEMBER	8395	BS		17-11-2020
LEE HON MING	李瀚明	MEMBER	8872	QS		14-03-2022	LEE ON YI	李安怡	MEMBER	6363	QS		26-03-2013
LEE HON YIN	李漢賢	MEMBER	4356	PFM		10-11-2005	LEE PAUL	李保羅	MEMBER	0310	QS		02-10-1984
LEE HUNG SHING	李鴻盛	MEMBER	5598	LS		27-01-2011	LEE PIK KI	李碧琪	MEMBER	6793	QS		25-09-2014
LEE KA CHUEN REX	李家全	MEMBER	1256	QS		19-09-1991	LEE PING KUEN	李炳權	MEMBER	1849	GP, PFM		15-03-1995
LEE KA CHUN	李嘉晉	MEMBER	8173	GP		07-01-2020	LEE PO KING	李寶球	MEMBER	3440	GP, PFM		28-02-2002
LEE KA CHUN	李家俊	MEMBER	4617	BS		25-05-2006	LEE PO LUNG	李寶隆	MEMBER	4210	QS		17-02-2005
LEE KA CHUN	李嘉俊	MEMBER	2048	QS		21-03-1996	LEE PO SHAN	李寶珊	MEMBER	4881	GP		26-07-2007
LEE KA CHUN MATTHEW	李嘉駿	MEMBER	7264	LS		23-03-2017	LEE PO YIN	李寶賢	MEMBER	8126	BS		19-11-2019
LEE KA HO	李家豪	MEMBER	3844	GP		27-02-2004	LEE POK MAN	李博文	MEMBER	8054	BS		11-07-2019
LEE KA KI	李嘉琪	MEMBER	8089	GP		12-09-2019	LEE POK WAI	李博偉	MEMBER	6179	QS		22-03-2012
LEE KA KY	李嘉琪	MEMBER	4826	QS		22-03-2007	LEE PUI HO	李沛豪	MEMBER	5019	QS		27-03-2008
LEE KA LEE GRACE	李嘉莉	MEMBER	3771	BS, PFM		21-08-2003	LEE PUI LING	李佩玲	MEMBER	1848	GP		15-03-1995
LEE KA LUN STEPHEN	李家舜	FELLOW	0483	QS	14-09-2000	15-05-1985	LEE PUI LUN	李培倫	MEMBER	9020	QS		16-09-2022
LEE KA MAN	李嘉汶	MEMBER	8266	QS		10-03-2020	LEE PUI WA IRIS	李佩華	FELLOW	1641	QS	25-01-2007	08-03-1994
LEE KA MAN	李嘉文	MEMBER	3355	QS		14-06-2001	LEE PUI WING	李沛榮	MEMBER	5634	GP		24-03-2011
LEE KA MING	李家明	MEMBER	7298	QS		23-03-2017	LEE PUI YI	李佩怡	MEMBER	7059	QS		28-01-2016
LEE KA WAI KELLY	李嘉慧	MEMBER	8267	QS		10-03-2020	LEE PUI YIN JANET	李沛妍	MEMBER	4657	QS		25-05-2006
LEE KA WAN	李嘉韻	MEMBER	3902	QS		27-02-2004	LEE PUI YU	李佩瑜	MEMBER	8270	QS		10-03-2020
LEE KA YAN	李家欣	MEMBER	5466	QS		25-03-2010	LEE PUI YUK	李佩玉	MEMBER	1406	GP		01-10-1992
LEE KA YEE	李嘉儀	MEMBER	5018	QS		27-03-2008	LEE SAI KEUNG	李世強	FELLOW	0243	GP	12-10-1984	
LEE KAI MING	李繼明	MEMBER	7820	GP		12-07-2018	LEE SAI KIT	李世傑	MEMBER	5112	BS, PD, PFM		27-11-2008
LEE KAI YIN	李啟賢	MEMBER	8942	BS		19-07-2022	LEE SAU PING	李秀萍	MEMBER	2093	GP		21-03-1996
LEE KAI YIU	李啟耀	MEMBER	2003	BS		18-03-1996	LEE SEUNG KEI	李相麒	MEMBER	3511	QS		28-02-2002
LEE KAI YUEN KENNY	李啟元	MEMBER	1069	QS		18-07-1990	LEE SHIU CHEUNG PETER	李肇章	MEMBER	1403	LS		01-10-1992
LEE KAM HONG	李錦康	MEMBER	3709	QS		20-02-2003	LEE SHIU YEE DANIEL	李肇怡	MEMBER	2244	QS		26-03-1997
LEE KAM SANG	李金生	MEMBER	2559	GP		11-06-1998	LEE SHU MING	李樹明	MEMBER	8873	QS		14-03-2022
LEE KAM SING	李金成	MEMBER	3566	BS, PFM		15-08-2002	LEE SHUI TAK	李瑞德	MEMBER	2513	BS		04-09-1997
LEE KAM WAH	李錦華	MEMBER	0882	QS		28-11-1988	LEE SHUK FUN	李淑芬	MEMBER	3646	GP		20-02-2003
LEE KAM WAI JOSEPH	李錦偉	MEMBER	1325	QS		30-01-1992	LEE SIN CHEUNG	李善翔	MEMBER	7835	BS		13-09-2018
LEE KAM YUEN	李金源	MEMBER	0613	BS, PFM		03-05-1986	LEE SIN WAH	李先華	MEMBER	0891	BS, PFM		24-03-1989
LEE KI YEUK	李基諾	MEMBER	6862	BS		26-03-2015	LEE SIN YING	李倩寧	MEMBER	5547	QS		29-07-2010
LEE KIN CHUN	李健珍	MEMBER	5240	QS		26-03-2009	LEE SIU BUNG	李小彬	MEMBER	6568	GP		20-01-2014
LEE KIN CHUNG	李建宗	MEMBER	4890	LS		26-07-2007	LEE SIU WO	李紹禾	MEMBER	4979	BS		27-03-2008
LEE KIN HONG	李健航	MEMBER	0927	QS		06-06-1989	LEE SO MEI	李素美	MEMBER	6905	QS		26-03-2015
LEE KIN KEUNG	李健強	MEMBER	6546	BS		20-01-2014	LEE SUEN SHUN	李選信	MEMBER	0609	QS		06-05-1986
LEE KIN KI	李建基	MEMBER	3645	GP		20-02-2003	LEE SUK KWAN SANDY	李淑君	MEMBER	2816	QS		19-12-1998
LEE KIN MING	李健明	MEMBER	6450	BS, PFM		25-07-2013	LEE SUK YEE RUTH	李淑儀	MEMBER	1747	GP		30-06-1994
LEE KIN TING DAISY	李健婷	MEMBER	0802	QS		03-03-1988	LEE SZE MING	李德銘	MEMBER	7211	GP		24-01-2017
LEE KIN WAI	李健偉	MEMBER	3296	QS, PFM		08-03-2001	LEE SZE MING	李詩明	MEMBER	7109	QS		24-03-2016
LEE KIN WAI	李建威	MEMBER	7858	PFM		15-11-2018	LEE TAK MING	李德銘	MEMBER	1909	QS		27-04-1995
LEE KIN WANG BOSCO	李建宏	MEMBER	3150	QS, PFM		08-06-2000	LEE TAK YAN	李德恩	MEMBER	6451	BS		25-07-2013
LEE KIN YEE	李健兒	MEMBER	2554	BS, PFM		11-06-1998	LEE TAT CHUEN	李達全	MEMBER	7021	BS		28-01-2016
LEE KING KAN	李競勤	MEMBER	6999	BS		24-09-2015	LEE TAT KING	李達敬	MEMBER	1036	GP		26-04-1990
LEE KING YIN	李敬賢	MEMBER	5670	QS		24-03-2011	LEE TSIN CHING	李展澄	MEMBER	8874	QS		14-03-2022
LEE KING YIU	李景堯	MEMBER	6903	QS		26-03-2015	LEE TSUNG HEI DAVID CHRIS, BBS, JP	李煥熹	FELLOW	0059	BS	22-06-1984	
LEE KIT CHEONG	李傑昌	MEMBER	3060	BS, PFM		09-03-2000	LEE TSZ HO	李子豪	MEMBER	7360	BS		25-05-2017
LEE KIT YING	李潔瑩	MEMBER	3903	QS		27-02-2004	LEE TSZ HONG	李祉航	MEMBER	7626	BS		25-01-2018
LEE KOON SHING	李冠成	MEMBER	5241	QS		26-03-2009	LEE TSZ KIN	李子健	MEMBER	7726	BS		15-03-2018
LEE KWAN CHING	李君正	MEMBER	5242	QS		26-03-2009	LEE TSZ WAH	李芷樺	MEMBER	8678	QS		13-07-2021
LEE KWAN MO	李君武	MEMBER	3306	QS		08-03-2001	LEE TSZ WING	李芷穎	MEMBER	7375	QS		25-05-2017
LEE KWAN YEE HERRICK	李均怡	MEMBER	2376	GP		16-06-1997	LEE TSZ YAN	李芷欣	MEMBER	8396	BS		17-11-2020
LEE KWAN YU BRIAN	李君宇	MEMBER	8394	BS		17-11-2020	LEE TSZ YU	李紫如	MEMBER	8466	GP		07-01-2021
LEE KWOK CHUEN	李國銓	FELLOW	1555	BS, PFM, PD	22-09-2016	01-04-1993	LEE TUNG	李彤	MEMBER	8127	BS		19-11-2019
LEE KWOK FAI	李國輝	MEMBER	2004	QS		21-03-1996	LEE TUNG KWOK ATTUS	李統國	MEMBER	1414	QS		03-12-1992
LEE KWOK HUNG	李國雄	MEMBER	1798	QS		26-01-1995	LEE TUNG SING	李東昇	MEMBER	7997	QS		21-03-2019
LEE KWOK LEUNG	李國樑	MEMBER	2812	LS		19-12-1998	LEE TUNG SING	李東昇	MEMBER	8351	GP		07-07-2020

Last Name, Other Name(s)	中文姓名	Class	HKS No.	Division	Date FHKIS	Date MHKIS	Last Name, Other Name(s)	中文姓名	Class	HKS No.	Division	Date FHKIS	Date MHKIS
LEE TZE KWAN PATRICIA	李紫君	MEMBER	2418	QS		16-06-1997	LEUNG CHI TIM ROBIN	梁志添	FELLOW	1089	BS	27-03-2008	13-09-1990
LEE UN FONG	李遠峰	MEMBER	4588	GP		01-04-2006	LEUNG CHI WA	梁志華	MEMBER	7941	QS		18-01-2019
LEE WA YIP	李華業	MEMBER	1630	QS		08-03-1994	LEUNG CHI WAH	梁志華	MEMBER	2525	GP		11-12-1997
LEE WAI KAY	李偉棋	MEMBER	1292	BS		04-12-1991	LEUNG CHI WAH RAIMOND	梁志華	MEMBER	3714	QS		20-02-2003
LEE WAI KEUNG	李偉強	MEMBER	7299	QS		23-03-2017	LEUNG CHI WAI	梁志偉	MEMBER	1642	QS		08-03-1994
LEE WAI KIN	李偉堅	MEMBER	2879	GP		12-04-1999	LEUNG CHI WAI	梁志威	MEMBER	4083	QS		27-05-2004
LEE WAI KIN ALAN	李偉健	MEMBER	4983	GP		27-03-2008	LEUNG CHI WAI	梁志偉	MEMBER	5672	QS		24-03-2011
LEE WAI KIN KENNETH	李偉健	MEMBER	3904	QS		27-02-2004	LEUNG CHI WUNG	梁志宏	MEMBER	4660	QS		25-05-2006
LEE WAI KUEN GILBERT	李偉權	MEMBER	3905	QS		27-02-2004	LEUNG CHI YAN GEORGE	梁志欣	MEMBER	3578	LS		21-11-2002
LEE WAI KWAN	李蕙君	MEMBER	1728	GP		30-06-1994	LEUNG CHI YAN JANE	梁之仁	MEMBER	1884	GP		27-04-1995
LEE WAI LEUNG DEREK	李偉亮	MEMBER	3711	QS		20-02-2003	LEUNG CHIN HUNG	梁展鴻	MEMBER	8764	BS		06-01-2022
LEE WAI LUN KINGSLEY	李煒麟	MEMBER	9042	BS		14-11-2022	LEUNG CHIN PAK	梁展柏	MEMBER	6977	PFM		28-05-2015
LEE WAI MAN	李偉民	MEMBER	8370	BS		15-09-2020	LEUNG CHIN PANG	梁展朋	MEMBER	3405	BS		28-02-2002
LEE WAI MEI MAY	李偉媚	MEMBER	2449	GP		16-06-1997	LEUNG CHING	梁精	FELLOW	0152	LS	02-04-1992	30-07-1984
LEE WAI MING KELVIN	李偉銘	MEMBER	2490	GP		04-09-1997	LEUNG CHING CHING	梁晶晶	MEMBER	5193	GP		26-03-2009
LEE WAI PANG	李偉鵬	MEMBER	4732	LS		23-11-2006	LEUNG CHING HAN	梁靜嫻	MEMBER	2420	QS		16-06-1997
LEE WAI PING	李惠萍	MEMBER	4338	QS		11-08-2005	LEUNG CHING HUNG	梁靜虹	MEMBER	8364	LS		07-07-2020
LEE WAI SUM	李蕙心	MEMBER	3647	GP		20-02-2003	LEUNG CHING LAM	梁靜琳	MEMBER	6812	BS		22-01-2015
LEE WAI SZE	李惟思	MEMBER	6906	QS		26-03-2015	LEUNG CHING WAI	梁正威	MEMBER	7236	QS		24-01-2017
LEE WAI WAH JENNIFER	李慧華	MEMBER	5243	QS		26-03-2009	LEUNG CHING YU	梁正宇	MEMBER	6605	QS		20-01-2014
LEE WANG KI	李弘基	MEMBER	4658	QS		25-05-2006	LEUNG CHIT HANG	梁哲恒	MEMBER	4213	QS		17-02-2005
LEE WEI BIK	李慧碧	MEMBER	5244	QS		26-03-2009	LEUNG CHIU HUNG CHRISTOPHER	梁超雄	FELLOW	0110	GP, PFM	29-06-1995	20-08-1984
LEE WING CHI	李詠芝	MEMBER	4827	QS		22-03-2007	LEUNG CHIU KI KEITH	梁超奇	MEMBER	5613	QS		27-01-2011
LEE WING HO	李詠浩	MEMBER	7110	QS		24-03-2016	LEUNG CHIU MAN MARTIN	梁晃敏	MEMBER	9043	BS		14-11-2022
LEE WING KAM	李榮錦	MEMBER	1862	QS		15-03-1995	LEUNG CHO CHIU	梁祖昭	MEMBER	6281	GP		28-02-2013
LEE WING KWAN	李永鈞	MEMBER	2493	GP		04-09-1997	LEUNG CHUN FAAT	梁俊發	MEMBER	8557	QS		16-03-2021
LEE WING SHAN	李詠珊	MEMBER	4771	GP		25-01-2007	LEUNG CHUN FUNG	梁鎮峰	MEMBER	7903	GP		18-01-2019
LEE WING SHUEN	李穎旋	MEMBER	6907	QS		26-03-2015	LEUNG CHUN HO	梁晉浩	MEMBER	7767	QS		15-03-2018
LEE WING YAN	李穎欣	MEMBER	8271	QS		10-03-2020	LEUNG CHUN KAI	梁俊佳	MEMBER	7693	QS		25-01-2018
LEE YAN	李昕	MEMBER	5467	QS		25-03-2010	LEUNG CHUN KEUNG	梁振強	MEMBER	5020	QS		27-03-2008
LEE YAN MING	李欣銘	MEMBER	7657	GP		25-01-2018	LEUNG CHUN KIT	梁俊傑	MEMBER	8728	QS		14-09-2021
LEE YAN SIN GERBERTA	李欣倩	MEMBER	6364	QS		26-03-2013	LEUNG CHUN YING, GBM, GBS, JP	梁振英	FELLOW	0011	GP	10-10-1988	01-09-1984
LEE YAT YUNG	李逸勇	MEMBER	3712	QS		20-02-2003	LEUNG CHUNG KWAN	梁仲坤	MEMBER	5021	QS		27-03-2008
LEE YEE FONG ADA	李懿芳	MEMBER	2880	GP		12-04-1999	LEUNG CHUNG ON JERRY	梁仲安	MEMBER	2323	QS		26-03-1997
LEE YEE NING	李怡寧	MEMBER	5070	GP		24-07-2008	LEUNG CHUNG SHEUNG ALAN	梁崇尚	MEMBER	1329	QS		30-01-1992
LEE YIK LUNG	李億隆	MEMBER	8875	QS		14-03-2022	LEUNG CHUNG SZE	梁頌德	MEMBER	8468	GP		07-01-2021
LEE YIM WAI	李懿慧	MEMBER	5245	QS		26-03-2009	LEUNG FUNG KUEN	梁鳳娟	MEMBER	4661	QS		25-05-2006
LEE YIN TAT	李玄達	FELLOW	2596	QS	07-07-2020	11-06-1998	LEUNG HANG KIN	梁杏堅	MEMBER	5673	QS		24-03-2011
LEE YING FEI	李影菲	MEMBER	5468	QS		25-03-2010	LEUNG HAY MAN	梁希文	FELLOW	0391	GP	06-12-1984	
LEE YING KEE JOSEPH	李應祺	FELLOW	0181	QS	18-07-1990	20-08-1984	LEUNG HIN CHING	梁顯政	MEMBER	4589	GP		01-04-2006
LEE YIU CHUNG	李耀宗	MEMBER	5671	QS		24-03-2011	LEUNG HIN TAT CLIFF	梁顯達	MEMBER	4772	GP		25-01-2007
LEE YIU HING	李耀興	MEMBER	3792	LS		21-08-2003	LEUNG HING FUNG	梁慶豐	FELLOW	0803	QS	08-06-2000	05-12-1988
LEE YIU KWONG	李耀光	MEMBER	3186	QS		08-06-2000	LEUNG HING LING	梁慶齡	MEMBER	5151	BS		22-01-2009
LEE YIU LEUNG	李耀良	MEMBER	2655	QS		11-06-1998	LEUNG HIU FUNG	梁曉峰	MEMBER	8877	QS		14-03-2022
LEE YIU MING	李耀明	MEMBER	5082	QS		24-07-2008	LEUNG HIU LAM	梁曉琳	MEMBER	8558	QS		16-03-2021
LEE YIU WAH	李耀輝	MEMBER	8204	BS		10-03-2020	LEUNG HIU PO	梁曉波	MEMBER	7022	BS		28-01-2016
LEE YU MENG	李愉鳴	FELLOW	0883	QS	22-05-2003	28-11-1988	LEUNG HIU WA	梁曉樺	MEMBER	8397	BS		17-11-2020
LEE YUE PAK	李雨柏	MEMBER	4211	QS		17-02-2005	LEUNG HIU YAN	梁曉茵	MEMBER	5315	GP		23-07-2009
LEE YUEN JIM	李遠占	MEMBER	6505	BS		14-11-2013	LEUNG HO CHEUNG	梁浩鏘	MEMBER	5022	QS		27-03-2008
LEE YUEN MEI CAMILLA	李婉媚	MEMBER	7111	QS		24-03-2016	LEUNG HO KIU DESMOND	梁浩超	MEMBER	3648	GP		20-02-2003
LEE YUEN TING	李婉婷	MEMBER	8876	QS		14-03-2022	LEUNG HO MAN	梁浩文	MEMBER	3238	BS		08-03-2001
LEE YUEN WAI	李婉慧	MEMBER	3162	QS		08-06-2000	LEUNG HO MING	梁浩明	MEMBER	2657	LS		11-06-1998
LEE YUET WAH ELIZA	李月華	MEMBER	2478	GP		04-09-1997	LEUNG HO MING	梁浩銘	MEMBER	7212	GP		24-01-2017
LEE YUNG YAU	李容友	MEMBER	2211	QS		30-09-1996	LEUNG HO YUEN	梁皓源	MEMBER	8822	QS		06-01-2022
LEI KUAI CHU	李桂柱	MEMBER	4265	QS		12-05-2005	LEUNG HOI FU	梁凱富	MEMBER	8398	BS		17-11-2020
LEI LAI YAN	李麗欣	MEMBER	5521	BS		29-07-2010	LEUNG HOI LAM	梁凱琳	MEMBER	5674	QS		24-03-2011
LEI SING HO	李星浩	MEMBER	6908	QS		26-03-2015	LEUNG HOK PANG	梁學鵬	MEMBER	1378	GP, PFM		09-07-1992
LENG YEN THEAN	凌緣庭	MEMBER	2753	GP		11-06-1998	LEUNG HON MAN	梁漢文	MEMBER	3846	GP		27-02-2004
LEONG CHUNG MING	梁中明	MEMBER	2419	QS		16-06-1997	LEUNG HON TING	梁瀚庭	MEMBER	8511	GP		16-03-2021
LEONG KOH HONG	梁國康	MEMBER	2968	QS		07-07-1999	LEUNG JANET HO-YEE	梁可兒	MEMBER	7038	GP		28-01-2016
LEONG KUM WENG	梁錦永	MEMBER	4266	QS		12-05-2005	LEUNG JING YUI ADRIAN	梁正彥	MEMBER	8062	GP		11-07-2019
LEONG PAK HO BRIAN	梁栢豪	MEMBER	8467	GP		07-01-2021	LEUNG KA HEI	梁家熙	MEMBER	8559	QS		16-03-2021
LEONG SIO KEONG	梁光強	MEMBER	4212	QS		17-02-2005	LEUNG KA HO	梁嘉豪	MEMBER	7302	QS		23-03-2017
LEU CHING YIN	廖靜賢	MEMBER	2005	QS, PFM		21-03-1996	LEUNG KA HO	梁家豪	MEMBER	8623	BS		11-05-2021
LEUNG ANGEL	梁安琪	MEMBER	6076	BS		28-11-2011	LEUNG KA KI	梁嘉琪	MEMBER	8799	GP		06-01-2022
LEUNG CHAK MAN	梁澤民	MEMBER	4572	BS		01-04-2006	LEUNG KA KIT	梁嘉傑	MEMBER	8624	BS		11-05-2021
LEUNG CHEE WAI	梁志慧	MEMBER	5587	QS		25-11-2010	LEUNG KA KIT	梁嘉杰	MEMBER	7768	QS		15-03-2018
LEUNG CHENG SI	梁靜思	MEMBER	7300	QS		23-03-2017	LEUNG KA LAM	梁珈霖	MEMBER	7998	QS		21-03-2019
LEUNG CHEUK HIN	梁焯軒	MEMBER	7804	BS, PD		17-05-2018	LEUNG KA MAN	梁嘉文	MEMBER	6143	GP		22-03-2012
LEUNG CHEUK KIT	梁卓傑	MEMBER	2612	QS		11-06-1998	LEUNG KA MAN	梁嘉敏	MEMBER	5469	QS		25-03-2010
LEUNG CHEUK KWAN FELIX	梁灼君	MEMBER	8174	GP		07-01-2020	LEUNG KA MAN	梁嘉雯	MEMBER	8352	GP		07-07-2020
LEUNG CHEUK LAP	梁卓立	MEMBER	6629	GP		27-03-2014	LEUNG KA MAN CARMEN	梁嘉敏	MEMBER	6838	GP		22-01-2015
LEUNG CHI CHUNG	梁志聰	MEMBER	1774	BS, PFM		26-01-1995	LEUNG KA MING	梁嘉銘	MEMBER	6313	QS		28-02-2013
LEUNG CHI FAI	梁智輝	MEMBER	8117	PFM		12-09-2019	LEUNG KA MING	梁嘉明	MEMBER	7169	GP		28-07-2016
LEUNG CHI FAI	梁志輝	MEMBER	2881	GP		12-04-1999	LEUNG KA WAH	梁嘉華	MEMBER	3292	QS		08-03-2001
LEUNG CHI HANG	梁志恒	MEMBER	7301	QS		23-03-2017	LEUNG KA WAI	梁珈蔚	MEMBER	7852	BS		15-11-2018
LEUNG CHI HANG	梁志行	MEMBER	6837	GP		22-01-2015	LEUNG KA WAI	梁家慧	MEMBER	8560	QS		16-03-2021
LEUNG CHI HANG JOY	梁志珩	FELLOW	1109	BS, PFM	20-01-2014	24-10-1990	LEUNG KA WAI FANNY	梁嘉慧	MEMBER	3294	QS		08-03-2001
LEUNG CHI HUNG	梁志雄	MEMBER	0961	QS		04-07-1989	LEUNG KA YAN	梁嘉欣	MEMBER	5470	QS		25-03-2010
LEUNG CHI KAM PATRICK	梁志錦	MEMBER	3713	QS		20-02-2003	LEUNG KA YEE	梁嘉怡	MEMBER	8091	GP		12-09-2019
LEUNG CHI KEUNG	梁志強	MEMBER	2585	QS		11-06-1998	LEUNG KAI CHEUNG	梁繼祥	MEMBER	3187	QS		08-06-2000
LEUNG CHI KWAN	梁志堃	MEMBER	4659	QS		25-05-2006	LEUNG KAI KIT	梁繼傑	MEMBER	1875	QS		27-04-1995
LEUNG CHI MAN	梁志文	MEMBER	4728	BS		23-11-2006	LEUNG KAI YIN	梁繼賢	MEMBER	4590	GP		01-04-2006
LEUNG CHI MING	梁志明	MEMBER	3845	GP, PD		27-02-2004	LEUNG KAM FAI	梁錦輝	MEMBER	6230	BS		27-09-2012
LEUNG CHI PING PIERRE	梁志平	MEMBER	5427	PFM		25-03-2010	LEUNG KAM KENNETH	梁錦	MEMBER	1694	QS		30-06-1994
LEUNG CHI SHING DONALD	梁志城	FELLOW	0348	GP	09-11-1984		LEUNG KAM KUEN	梁錦權	MEMBER	8800	GP		06-01-2022

Last Name, Other Name(s)	中文姓名	Class	HKIS No.	Division	Date FHKIS	Date MHKIS	Last Name, Other Name(s)	中文姓名	Class	HKIS No.	Division	Date FHKIS	Date MHKIS
LEUNG KAM LEUNG	梁錦亮	FELLOW	0111	GP	08-09-1989	20-08-1984	LEUNG SHAM CHUEN	梁森泉	MEMBER	1558	LS		01-04-1993
LEUNG KAM MOON, JP	梁錦滿	MEMBER	1005	QS		01-12-1989	LEUNG SHAM YEE WENDY	梁沁宜	MEMBER	2247	BS		26-03-1997
LEUNG KAM PUI	梁錦沛	MEMBER	5420	BS		25-03-2010	LEUNG SHEUNG KIN	梁上建	MEMBER	8878	QS		14-03-2022
LEUNG KAM WAH	梁錦華	MEMBER	3780	GP, PFM		21-08-2003	LEUNG SHING CHIU	梁承超	MEMBER	8625	BS		11-05-2021
LEUNG KAM WING	梁錦榮	MEMBER	1799	QS		26-01-1995	LEUNG SHOU CHUN	梁守旽	FELLOW	0525	LS	25-09-1985	
LEUNG KAM WING RAYMOND	梁錦榮	MEMBER	1751	QS		30-06-1994	LEUNG SHU FAN	梁庶貞	MEMBER	8063	GP		11-07-2019
LEUNG KIN FUNG	梁建豐	MEMBER	6105	QS		10-02-2012	LEUNG SHUK CHING	梁淑貞	MEMBER	5246	QS		26-03-2009
LEUNG KIN KWAN	梁建鈞	MEMBER	5471	QS		25-03-2010	LEUNG SHUK MAN GRACE	梁淑敏	MEMBER	2560	GP		11-06-1998
LEUNG KIN MING	梁建明	MEMBER	2969	QS		07-07-1999	LEUNG SIN IN	梁倩妍	MEMBER	6954	QS		15-03-2018
LEUNG KIN TAK	梁建德	MEMBER	3061	BS		09-03-2000	LEUNG SIN YI	梁倩怡	MEMBER	8399	BS		17-11-2020
LEUNG KIN WAH, BBS	梁建華	MEMBER	1262	LS		26-09-1991	LEUNG SING HONG	梁聖康	MEMBER	7727	BS		15-03-2018
LEUNG KIN WAI	梁建偉	MEMBER	3549	BS		16-05-2002	LEUNG SIU CHUNG	梁兆聰	MEMBER	6606	QS		20-01-2014
LEUNG KIN WING	梁健榮	MEMBER	6078	GP		28-11-2011	LEUNG SIU FUNG	梁紹鋒	MEMBER	7904	GP		18-01-2019
LEUNG KIN YEUNG	梁健洋	MEMBER	7769	QS		15-03-2018	LEUNG SIU HONG	梁兆康	FELLOW	0455	QS	08-03-2001	28-03-1985
LEUNG KING FAI	梁景輝	MEMBER	6989	GP		23-07-2015	LEUNG SIU KEI	梁兆基	MEMBER	7304	QS		23-03-2017
LEUNG KING NGAI	梁景毅	MEMBER	3649	GP		20-02-2003	LEUNG SIU KIN	梁少健	MEMBER	1684	QS		12-04-1994
LEUNG KIT MAN	梁潔文	MEMBER	5113	BS		27-11-2008	LEUNG SUET MUI CHERRY	梁雪梅	MEMBER	1777	GP		26-01-1995
LEUNG KOON HONG DOMINIC	梁冠康	MEMBER	0946	GP		04-07-1989	LEUNG SUET YING	梁雪瑩	MEMBER	7770	QS		15-03-2018
LEUNG KOON KEE ANTHONY, SBS, JP	梁冠基	MEMBER	0342	BS		22-10-1984	LEUNG SUK FUNG	梁淑芳	MEMBER	3442	GP, PFM, PD		28-02-2002
LEUNG KWAI LAM	梁貴林	MEMBER	2882	GP		12-04-1999	LEUNG SUK LING	梁淑玲	MEMBER	2794	LS		10-11-1998
LEUNG KWAN NGAN	梁筠雁	MEMBER	6668	QS		27-03-2014	LEUNG SUN CHUEN	梁新泉	FELLOW	1349	GP	20-11-2003	02-04-1992
LEUNG KWOK BU	梁國斌	MEMBER	7303	QS		23-03-2017	LEUNG SUNG KEI	梁崇基	MEMBER	8626	BS		11-05-2021
LEUNG KWOK FU	梁國富	MEMBER	3800	BS		20-11-2003	LEUNG SZE YAI	梁思慧	MEMBER	8275	QS		10-03-2020
LEUNG KWOK KEI	梁國基	MEMBER	6041	BS, PFM		03-10-2011	LEUNG TAI LOI PATRICK	梁泰來	MEMBER	2547	GP		09-01-1998
LEUNG KWOK KEUNG	梁國強	MEMBER	1643	QS		08-03-1994	LEUNG TAI ON	梁大安	MEMBER	4267	QS		12-05-2005
LEUNG KWOK LING	梁國靈	MEMBER	3715	QS		20-02-2003	LEUNG TAK CHOR	梁德初	MEMBER	1136	BS, PFM		04-02-1991
LEUNG KWOK PANG JOSEPH	梁國鵬	MEMBER	1484	GP, PFM		08-09-1993	LEUNG TAK FAI	梁德輝	MEMBER	7237	QS		24-01-2017
LEUNG KWOK SUM	梁國森	MEMBER	7836	BS		13-09-2018	LEUNG TAK LUN	梁德麟	MEMBER	2607	QS		11-06-1998
LEUNG KWOK SUN	梁國新	MEMBER	2324	QS		26-03-1997	LEUNG TAK MING	梁德明	MEMBER	2111	QS		04-07-1996
LEUNG KWOK YEE KENNETH	梁國儀	MEMBER	0842	QS		05-12-1988	LEUNG TAK ON	梁德安	MEMBER	2684	QS		11-06-1998
LEUNG KWONG CHI	梁廣智	MEMBER	5675	QS		24-03-2011	LEUNG TAK SHUN	梁德信	MEMBER	6506	BS		14-11-2013
LEUNG KWONG MAN HENRY	梁廣文	MEMBER	2263	BS		26-03-1997	LEUNG TAK SUM	梁德森	MEMBER	8729	QS		14-09-2021
LEUNG KWONG YEE	梁廣宜	MEMBER	0216	BS		20-08-1984	LEUNG TAZS KEE	梁子奇	MEMBER	7859	PFM		15-11-2018
LEUNG LAI FONG CAND	梁麗芳	MEMBER	2095	GP, PFM		21-03-1996	LEUNG TIM CHU	梁添柱	MEMBER	4828	QS		22-03-2007
LEUNG LAI HAN	梁麗嫻	MEMBER	4214	QS		17-02-2005	LEUNG TIM PAK	梁添栢	MEMBER	5421	BS		25-03-2010
LEUNG LAI HUNG MONITA	梁麗紅	MEMBER	2062	GP, PFM		21-03-1996	LEUNG TO WA	梁軫華	MEMBER	7112	QS		24-03-2016
LEUNG LAI LING	梁麗鈴	MEMBER	2586	QS		11-06-1998	LEUNG TONY KA TUNG	梁家棟	FELLOW	4120	GP, PFM, PD	10-02-2012	25-11-2004
LEUNG LAI MAN	梁麗雯	MEMBER	4215	QS		17-02-2005	LEUNG TSUI SZE	梁翠詩	MEMBER	3443	GP		28-02-2002
LEUNG LAI SIM	梁麗輝	MEMBER	8272	QS		10-03-2020	LEUNG TSZ CHUN	梁紫俊	MEMBER	7695	QS		25-01-2018
LEUNG LAP KI	梁立基	FELLOW	0768	QS	21-11-2002	25-09-1987	LEUNG TSZ KI	梁子淇	MEMBER	8490	QS		07-01-2021
LEUNG LIK HANG	梁力行	MEMBER	5171	BS		26-03-2009	LEUNG TSZ KIN	梁子健	MEMBER	6990	GP		23-07-2015
LEUNG LIN CHEONG LOUIS	梁聯昌	FELLOW	5194	GP, PD	26-05-2016	26-03-2009	LEUNG TSZ MIN	梁子綿	MEMBER	2813	LS		19-12-1998
LEUNG LOK YIU	梁樂堯	FELLOW	0244	GP	12-10-1984		LEUNG TSZ SHING	梁子盛	MEMBER	7837	BS		13-09-2018
LEUNG LUNG WAI	梁龍威	MEMBER	5023	QS		27-03-2008	LEUNG TZE KIT	梁子傑	MEMBER	3385	QS		08-11-2001
LEUNG MAN CHI	梁敏芝	MEMBER	5536	GP		29-07-2010	LEUNG WAI CHEONG RICHARD	梁惠昌	MEMBER	1847	GP, PFM		15-03-1995
LEUNG MAN FAI	梁文輝	MEMBER	1128	QS		04-02-1991	LEUNG WAI CHUNG	梁偉聰	MEMBER	4099	GP, PFM		26-08-2004
LEUNG MAN HONG	梁文康	MEMBER	5676	QS		24-03-2011	LEUNG WAI HON FREDERICK	梁偉瀚	MEMBER	7771	QS		15-03-2018
LEUNG MAN KIN	梁文建	MEMBER	3906	QS		27-02-2004	LEUNG WAI HUNG	梁渭鴻	MEMBER	2971	QS		07-07-1999
LEUNG MAN KIT	梁文傑	MEMBER	4882	GP		26-07-2007	LEUNG WAI IN	梁慧妍	MEMBER	6670	QS		27-03-2014
LEUNG MAN WAI	梁文蕙	MEMBER	4662	QS		25-05-2006	LEUNG WAI KAU SERGEANT	梁緯球	MEMBER	1147	BS		04-02-1991
LEUNG MAN WAI SALLY	梁雯蔚	MEMBER	4180	GP		17-02-2005	LEUNG WAI KEUNG	梁煒強	MEMBER	6794	QS		25-09-2014
LEUNG MAN YING	梁敬瑩	MEMBER	8273	QS		10-03-2020	LEUNG WAI KEUNG	梁偉強	MEMBER	6734	GP		22-05-2014
LEUNG MAN YIU	梁氏耀	MEMBER	5331	QS		27-07-2009	LEUNG WAI KEUNG	梁惠強	MEMBER	5247	QS		26-03-2009
LEUNG MARTIN OH MAN	梁傲文	MEMBER	6586	PFM		20-01-2014	LEUNG WAI KEUNG	梁偉強	MEMBER	5588	QS		25-11-2010
LEUNG MAY HAN ROSEMARIE	梁美嫻	MEMBER	0775	GP		21-08-1987	LEUNG WAI KIN	梁蕙琮	MEMBER	1746	GP		30-06-1994
LEUNG MEI TING	梁美婷	MEMBER	6852	QS		22-01-2015	LEUNG WAI KIT	梁偉傑	MEMBER	8042	LS		17-05-2019
LEUNG MEI YAN	梁鎮欣	MEMBER	3384	QS		08-11-2001	LEUNG WAI KIT	梁偉傑	MEMBER	2677	QS		11-06-1998
LEUNG MEI YIN	梁美燕	MEMBER	2377	GP		16-06-1997	LEUNG WAI KUEN	梁偉權	MEMBER	4268	QS		12-05-2005
LEUNG MEI YUNG	梁美蓉	FELLOW	3716	QS, PFM	17-11-2020	20-02-2003	LEUNG WAI LAM	梁偉林	MEMBER	3907	QS		27-02-2004
LEUNG MING SHU	梁名樞	MEMBER	8274	QS		10-03-2020	LEUNG WAI LUN	梁偉麟	MEMBER	5552	BS		30-09-2010
LEUNG MING TAK	梁銘德	MEMBER	5677	QS		24-03-2011	LEUNG WAI MAN	梁偉文	MEMBER	4269	QS		12-05-2005
LEUNG MIU YIN KAREN	梁妙燕	MEMBER	2167	GP, PFM		30-09-1996	LEUNG WAI MING	梁偉明	MEMBER	3587	QS		21-11-2002
LEUNG NGA YEE	梁雅儀	MEMBER	5582	LS		25-11-2010	LEUNG WAI MING	梁偉明	MEMBER	2652	GP		11-06-1998
LEUNG OI KWAN	梁愛群	MEMBER	2006	QS		21-03-1996	LEUNG WAI NOR	梁瓊娜	MEMBER	6620	BS		27-03-2014
LEUNG ON YIN ANN	梁安然	MEMBER	7152	QS		26-05-2016	LEUNG WAI SANG	梁偉生	MEMBER	2910	QS		12-04-1999
LEUNG PAK HANG	梁百行	MEMBER	4591	GP		01-04-2006	LEUNG WAI SHING	梁偉成	MEMBER	3386	QS		08-11-2001
LEUNG PAK HANG	梁柏恒	MEMBER	6717	QS		24-01-2017	LEUNG WAI YIN	梁惠賢	MEMBER	6570	GP		20-01-2014
LEUNG PIK SUM	梁碧深	MEMBER	8561	QS		16-03-2021	LEUNG WAI YIP	梁偉業	MEMBER	5248	QS		26-03-2009
LEUNG PING CHUN	梁平珍	MEMBER	1724	GP		30-06-1994	LEUNG WAI YIU	梁威耀	MEMBER	3406	BS, PFM		28-02-2002
LEUNG PING FAI	梁炳輝	MEMBER	4092	BS		26-08-2004	LEUNG WAN LUNG	梁雲龍	MEMBER	3512	QS, PFM		28-02-2002
LEUNG PING YEE	梁炳怡	MEMBER	3717	QS		20-02-2003	LEUNG WANG KEI	梁宏基	MEMBER	8679	QS		13-07-2021
LEUNG PO KI	梁寶基	MEMBER	1485	GP, PFM		08-09-1993	LEUNG WEI MAN	梁慧文	MEMBER	2972	QS		07-07-1999
LEUNG PO SUM	梁寶琛	MEMBER	0538	QS		22-08-1985	LEUNG WING HANG	梁咏珩	MEMBER	8562	QS		16-03-2021
LEUNG PO YAN	梁寶恩	MEMBER	2970	QS		07-07-1999	LEUNG WING KAI	梁穎階	MEMBER	5351	BS		26-11-2009
LEUNG PO YI	梁寶兒	MEMBER	6428	QS		30-05-2013	LEUNG WING KIN	梁永健	MEMBER	3042	QS		06-10-1999
LEUNG PUI CHI	梁佩芝	MEMBER	6669	QS		27-03-2014	LEUNG WING KIU NICOLE	梁穎菁	MEMBER	8943	BS		19-07-2022
LEUNG PUI CHUEN	梁沛泉	MEMBER	7694	QS		25-01-2018	LEUNG WING NING	梁永寧	MEMBER	6781	GP		25-09-2014
LEUNG PUI SHAN	梁佩珊	MEMBER	6282	GP		28-02-2013	LEUNG WING SHAN	梁詠珊	MEMBER	5472	QS		25-03-2010
LEUNG PUI WANG	梁沛泓	MEMBER	3018	GP		06-10-1999	LEUNG WING SHAN	梁詠珊	MEMBER	6283	GP		28-02-2013
LEUNG PUI YAN	梁佩茵	MEMBER	5286	BS		23-07-2009	LEUNG WING SUM	梁詠心	MEMBER	8276	QS		10-03-2020
LEUNG PUI YEE	梁佩兒	MEMBER	5841	LS		28-07-2011	LEUNG WING SUN	梁樂榮	MEMBER	6042	BS		03-10-2011
LEUNG ROSE	梁露薇	MEMBER	2479	GP		04-09-1997	LEUNG WING WAI	梁穎蔚	MEMBER	8993	BS		16-09-2022
LEUNG SAI HON	梁世瀚	MEMBER	3365	QS		26-03-2013	LEUNG WING YAN	梁穎恩	MEMBER	8400	BS		17-11-2020
LEUNG SAN	梁榮	MEMBER	6773	BS		25-09-2014	LEUNG WING YAN JACQUELINE	梁詠欣	MEMBER	8680	QS		13-07-2021
LEUNG SAU WAI	梁秀慧	MEMBER	2131	BS		30-09-1996	LEUNG WING YAN MONICA	梁詠茵	MEMBER	2883	GP, PFM		12-04-1999
LEUNG SEE NGA SYLVIA	梁詩雅	MEMBER	6569	GP		20-01-2014	LEUNG WING YEE JUNIUS	梁穎怡	MEMBER	6408	BS		30-05-2013

Last Name, Other Name(s)	中文姓名	Class	HKIS No.	Division	Date FHKIS	Date MHKIS	Last Name, Other Name(s)	中文姓名	Class	HKIS No.	Division	Date FHKIS	Date MHKIS
LEUNG WING YI	梁穎怡	MEMBER	6180	QS		22-03-2012	LI KIN WAH	李健華	MEMBER	4931	BS, PD, PFM, GP		24-01-2008
LEUNG WUI MAN	梁會敏	MEMBER	7999	QS		21-03-2019	LI KIN WAN	李健雲	MEMBER	2279	BS		26-03-1997
LEUNG WUI YAN RALSTON	梁運恩	MEMBER	8175	GP		07-01-2020	LI KIN WING LESTER	李健榮	MEMBER	5614	QS		27-01-2011
LEUNG WUN KWAN	梁煥均	MEMBER	6621	BS		27-03-2014	LI KIN YI	李建鎔	MEMBER	7191	BS		24-01-2017
LEUNG YAT CHEUNG	梁逸翔	MEMBER	6212	BS		26-07-2012	LI KING SHING	李景成	FELLOW	4664	QS	28-07-2017	25-05-2006
LEUNG YAU KEUNG	梁有強	MEMBER	3772	BS		21-08-2003	LI KIT SUM	黎潔心	MEMBER	1844	GP		15-03-1995
LEUNG YEE MAN	梁綺文	MEMBER	3226	QS		08-03-2001	LI KIT YU	李潔瑜	MEMBER	5473	QS		25-03-2010
LEUNG YEE MING	梁義民	MEMBER	2701	BS		11-06-1998	LI KWOK WAH	李國華	FELLOW	2685	BS, PFM, PD	28-01-2010	11-06-1998
LEUNG YEE TING	梁依婷	MEMBER	2884	GP		12-04-1999	LI KWOK WAI	李國威	MEMBER	3222	QS		08-03-2001
LEUNG YI TAK LILY	梁懿德	MEMBER	7675	LS		25-01-2018	LI KWOK YI	李權怡	MEMBER	6671	QS		27-03-2014
LEUNG YIN HANG	梁彥行	MEMBER	8801	GP		06-01-2022	LI KWONG YAN BARRY	李光仁	MEMBER	1819	BS		15-03-1995
LEUNG YING CHI	梁瀟之	MEMBER	8176	GP		07-01-2020	LI LO MING IRENE	李露明	MEMBER	4182	GP		17-02-2005
LEUNG YIU CHUNG ANDREW	梁耀宗	MEMBER	2325	QS		26-03-1997	LI LONG PUI MICHAELLA	李朗蓓	MEMBER	5474	QS		25-03-2010
LEUNG YIU SHU	梁耀書	MEMBER	7305	QS		23-03-2017	LI MAN CHEUNG FRANK	李萬長	MEMBER	1595	BS, PFM		03-06-1993
LEUNG YIU TAI	梁耀泰	MEMBER	5854	QS		28-07-2011	LI MAN CHING	李文清	MEMBER	6672	QS		27-03-2014
LEUNG YIU WAH	梁耀華	MEMBER	1826	BS		15-03-1995	LI MAN CHUN	李文俊	MEMBER	8277	QS		10-03-2020
LEUNG YIU WAH PHILIP	梁耀華	MEMBER	1486	GP, PFM		08-09-1993	LI MAN HONG	李民康	MEMBER	8656	GP		13-07-2021
LEUNG YU KEUNG	梁宇強	MEMBER	4773	GP		25-01-2007	LI MAN KAM	李文琴	MEMBER	3444	GP		28-02-2002
LEUNG YUE	梁渝	MEMBER	6071	QS		03-10-2011	LI MAN LIM	李文廉	MEMBER	2232	GP		26-03-1997
LEUNG YUEN FU	梁遠富	MEMBER	3142	QS		08-06-2000	LI MAN LING	李汶靈	MEMBER	8403	BS		17-11-2020
LEUNG YUEN HAN	梁婉嫻	MEMBER	6774	BS		25-09-2014	LI MAN TING	李文婷	MEMBER	6366	QS		26-03-2013
LEUNG YUEN HUI CONNIE	梁婉嫻	MEMBER	4181	GP		17-02-2005	LI MING WAI	李明衛	MEMBER	7821	GP		12-07-2018
LEUNG YUEN KING JOANNA	梁婉玲	MEMBER	3678	LS		20-02-2003	LI MING YEUNG	李名揚	MEMBER	4955	GP		24-01-2008
LEUNG YUEN SHING	梁遠成	MEMBER	1974	QS		26-10-1995	LI MIU LAN	李妙蘭	MEMBER	1125	GP, PFM		04-02-1991
LEUNG YUEN SING	梁遠昇	MEMBER	4883	GP		26-07-2007	LI MO KWAN	李慕君	MEMBER	6452	BS		25-07-2013
LEUNG YUEN SING DEREK	梁遠成	MEMBER	1874	QS		27-04-1995	LI NGAI CHI IRENE	李雅芝	MEMBER	6395	QS		22-05-2014
LEUNG YUET TING	梁悅庭	MEMBER	8000	QS		21-03-2019	LI NGAI HUNG	李雅虹	MEMBER	6206	QS		24-05-2012
LEUNG YUK HEI	梁煜熙	MEMBER	8353	GP		07-07-2020	LI NGAI KWONG	李毅光	MEMBER	5083	QS		24-07-2008
LEUNG YUK LING	梁鈺玲	MEMBER	8681	QS		07-07-2021	LI PAK HIN	李柏軒	MEMBER	6285	GP		28-02-2013
LEUNG YUK MAN CORASINA	梁玉敏	MEMBER	2212	QS		30-09-1996	LI PO YI	李寶怡	MEMBER	8404	BS		17-11-2020
LEUNG YUK MING	梁玉明	MEMBER	2039	BS		21-03-1996	LI PUI CHEUNG PETER	李佩璋	MEMBER	3445	GP		28-02-2002
LEUNG YU SHING	梁玉書	FELLOW	1487	GP	08-09-1993	LI PUI KEE	李沛基	MEMBER	6643	GP		29-10-1986	
LEUNG YUN KWAN	梁潤焜	MEMBER	0313	QS		12-09-1984	LI PUI KEUNG	李沛強	MEMBER	0916	QS, PFM		06-03-1989
LEVETT ROBERT DENIS	--	MEMBER	1836	GP		15-03-1995	LI PUI YEE	李佩儀	MEMBER	3847	GP		27-02-2004
LI CHEE MAN	李治民	MEMBER	0456	QS		28-03-1985	LI SHING LUN	李盛麟	MEMBER	1489	GP		08-09-1993
LI CHEUK WAI	李偉維	MEMBER	7905	GP		18-01-2019	LI SHUI HIN NICHOLAS	利瑞軒	MEMBER	2489	GP, PFM		04-09-1997
LI CHEUK YAN	李緯欣	MEMBER	8802	GP		06-01-2022	LI SHUK TING SHIRLEY	李淑婷	MEMBER	7659	GP		25-01-2018
LI CHEUK YING	李卓映	MEMBER	5577	GP		25-11-2010	LI SUET TING	李雪婷	MEMBER	9052	GP		14-11-2022
LI CHI CHEONG MARKUS	李志昌	MEMBER	2725	GP, PD		11-06-1998	LI SUET YING	李雪瑩	MEMBER	8627	BS		11-05-2021
LI CHI CHIU	李志超	MEMBER	1845	GP		15-03-1995	LI SZE MAN	李思敏	MEMBER	8354	GP		07-07-2020
LI CHI CHUNG ARTHUR	李智聰	MEMBER	5557	GP		30-09-2010	LI SZE MAN	李詩敏	MEMBER	7773	QS		15-03-2018
LI CHI HO	李志豪	MEMBER	1447	GP, PFM		01-04-1993	LI SZE TAT	李思達	MEMBER	8700	BS		14-09-2021
LI CHI HUNG BEN	李志鴻	MEMBER	1053	LS		18-07-1990	LI SZE WAI	李思慧	MEMBER	6217	GP		26-07-2012
LI CHI KEUNG	李志強	MEMBER	1488	GP, PFM		08-09-1993	LI SZE WAI	李斯慧	MEMBER	6367	QS		26-03-2013
LI CHI KEUNG	李志強	MEMBER	0928	QS		06-06-1989	LI SZE WAI VANESSA	李施蔚	MEMBER	6909	QS		26-03-2015
LI CHI KI	李智祺	MEMBER	6300	LS		28-02-2013	LI SZE YAN SEAN	李思欣	MEMBER	6673	QS		27-03-2014
LI CHI KIN	李智健	MEMBER	8925	QS		17-05-2022	LI TAI MING	李帝明	MEMBER	1201	QS		10-06-1991
LI CHI KWAN ALICE	李志堃	MEMBER	5142	QS		27-11-2008	LI TAK HEI	李德熙	MEMBER	8563	QS		16-03-2021
LI CHI MAN	李志文	MEMBER	5138	PFM		27-11-2008	LI TAK HONG	李德康	MEMBER	6587	PFM		20-01-2014
LI CHI MAN	李志敏	FELLOW	2326	QS, PD	22-01-2015	LI TIN SUNG	李天送	MEMBER	2844	BS, PFM		12-04-1999	
LI CHI WA	李賜華	MEMBER	2729	BS		11-06-1998	LI TIN YAN	李天恩	MEMBER	7808	QS		17-05-2018
LI CHI WA	李志華	MEMBER	6735	GP		22-05-2014	LI TING	李頌	FELLOW	3650	GP, PFM	24-07-2014	20-02-2003
LI CHI WING	李志榮	MEMBER	1095	GP		13-09-1990	LI TSZ KEI	李子麒	MEMBER	6286	GP		28-02-2013
LI CHING MAN	李靜雯	MEMBER	5195	GP		26-03-2009	LI TSZ TING	李芷婷	MEMBER	6955	QS		16-09-2022
LI CHING YI	李靜怡	MEMBER	5196	GP		26-03-2009	LI TSZ WAI	李子偉	MEMBER	6241	QS		27-09-2012
LI CHUEN CHUN	李存珍	MEMBER	1097	GP		24-10-1990	LI TSZ WING	李祉穎	MEMBER	8701	BS		14-09-2021
LI CHUI TING	李翠婷	MEMBER	7658	GP		25-01-2018	LI TSZ YAN	李紫茵	MEMBER	7039	GP		28-01-2016
LI CHUN KIT	李進傑	MEMBER	7942	QS		18-01-2019	LI TSZ YING	李芷盈	MEMBER	7000	BS		24-09-2015
LI CHUN LEUNG	李俊良	MEMBER	8128	BS		19-11-2019	LI TZE HOI	李子開	MEMBER	6581	LS		20-01-2014
LI CHUN LOK	李俊樂	MEMBER	8401	BS		17-11-2020	LI WAI CHI	李慧芝	MEMBER	6531	QS		14-11-2013
LI CHUN YEE	李俊儀	MEMBER	8205	BS		10-03-2020	LI WAI CHUN	李偉珍	MEMBER	6477	BS		16-09-2013
LI CHUNG HO	李仲豪	MEMBER	6507	BS		14-11-2013	LI WAI CHUNG	李慧中	MEMBER	5197	GP		26-03-2009
LI CHUNG WAI	李松威	MEMBER	0593	QS		26-03-1986	LI WAI HUNG	李偉雄	MEMBER	2669	QS		11-06-1998
LI CHUNG WING	李仲榮	MEMBER	2885	GP, PFM		12-04-1999	LI WAI KIN	李偉堅	MEMBER	0692	QS		27-03-1987
LI FAT KEUNG	李發強	MEMBER	0681	QS		27-02-1987	LI WAI KUEN THOMAS	李偉權	MEMBER	3019	GP, PFM		06-10-1999
LI HANG NOK	李衡諾	MEMBER	8994	BS		16-09-2022	LI WAI LAP	李偉納	MEMBER	7414	QS		25-09-2017
LI HANG PAN	李恆盼	MEMBER	7772	QS		15-03-2018	LI WAI SHAN	李惠山	MEMBER	1782	LS		26-01-1995
LI HO FAI	李浩輝	MEMBER	6496	LS		16-09-2013	LI WAI SHU LEWIS	李偉樹	MEMBER	0999	QS		10-01-1990
LI HO PING MICHAEL	李浩炳	MEMBER	1293	BS		14-12-1991	LI WAI TAK	李韋德	MEMBER	7306	QS		23-03-2017
LI HO PUI	李可培	MEMBER	3297	QS		08-03-2001	LI WAI YEE	李慧怡	MEMBER	7774	QS		15-03-2018
LI HOI MAN CHRISTINE	李凱雯	MEMBER	6284	GP		28-02-2013	LI WING HO	李詠賢	MEMBER	9021	QS		16-09-2022
LI HOI YUEN BOBBY	李開元	MEMBER	0804	QS		03-03-1988	LI WING HO VINCENT	李永豪	FELLOW	0594	QS	29-06-1995	17-03-1986
LI HUNG CHIU	李鴻鈞	MEMBER	8193	QS		07-01-2020	LI WING KANG	李永鏡	MEMBER	1706	GP, PFM		30-06-1994
LI HUNG KWAN	李洪鈞	MEMBER	8402	BS		17-11-2020	LI WING MAN CATHERINE	李詠菱	MEMBER	3267	QS		08-03-2001
LI HUNG MAN	李鴻文	MEMBER	3513	QS		28-02-2002	LI WING SHAN JOANMI	李詠珊	MEMBER	5114	BS		27-11-2008
LI JINGWEN	李靜文	MEMBER	7906	GP		18-01-2019	LI WING SZE	李詠詩	MEMBER	6144	GP		22-03-2012
LI KA CHUN	李家俊	MEMBER	8682	QS		13-07-2021	LI WING WO JONATHAN	李榮和	FELLOW	0275	GP	10-11-1998	14-09-1984
LI KA HO	李家豪	MEMBER	8491	QS		07-01-2021	LI WING YAN	李穎恩	MEMBER	6126	BS		22-03-2012
LI KA MING	李嘉銘	MEMBER	5628	BS		24-03-2011	LI WING YAU	李詠柔	MEMBER	8405	BS		17-11-2020
LI KA WO	李家和	MEMBER	4592	GP		01-04-2006	LI WING YAU	李穎柔	MEMBER	8278	QS		10-03-2020
LI KAI YUK	李啟玉	MEMBER	4663	QS		25-05-2006	LI WING YI SHERON	李詠兒	FELLOW	0379	QS	13-03-1990	10-11-1984
LI KAM CHUEN	李錦泉	MEMBER	2351	BS		16-06-1997	LI WING YIN	李詠賢	MEMBER	4339	QS		11-08-2005
LI KAM KAI ALAN	李金介	MEMBER	2814	LS		19-12-1998	LI YAM YEE FREDDY	李任賢	MEMBER	1060	BS		19-07-1990
LI KAR YIN	李嘉賢	MEMBER	2706	QS		11-06-1998	LI YAN FENG	李彥鋒	MEMBER	0756	QS		27-07-1987
LI KIM MAN	李劍文	MEMBER	4134	QS		25-11-2004	LI YANG	李洋	MEMBER	8001	QS		21-03-2019
LI KIN NGA	李建毅	MEMBER	0463	GP		28-03-1985	LI YAT NAM	李逸嵐	MEMBER	6181	QS		22-03-2012

Last Name, Other Name(s)	中文姓名	Class	HKIS No.	Division	Date FHKIS	Date MHKIS	Last Name, Other Name(s)	中文姓名	Class	HKIS No.	Division	Date FHKIS	Date MHKIS
LI YEE MAN	李綺雯	MEMBER	5422	BS		25-03-2010	LIU SIU MAN JOSEPH	廖少民	MEMBER	5251	QS		26-03-2009
LI YEE WA CATHY	李綺華	MEMBER	1615	GP		08-03-1994	LIU SUM MING	廖心皿	MEMBER	8805	GP		06-01-2022
LI YEE YAN YORKY	李懿仁	MEMBER	8564	QS		16-03-2021	LIU TAI FUJ	廖大福	MEMBER	2096	GP		21-03-1996
LI YIDAN	李怡丹	MEMBER	7907	GP		18-01-2019	LIU THREWSTON	廖凌遠	MEMBER	6761	QS		24-07-2014
LI YIFAN	李一凡	MEMBER	7775	QS		15-03-2018	LIU TSZ HO	廖子豪	MEMBER	5476	QS		25-03-2010
LI YIN LIN	李燕蓮	MEMBER	4361	QS		10-11-2005	LIU TSZ LING	廖紫玲	MEMBER	6324	BS		26-03-2013
LI YING HO	李鷹豪	MEMBER	5678	QS		26-03-2011	LIU WAI CHUNG	廖偉忠	MEMBER	8565	QS		16-03-2021
LI YING HO	李英昊	MEMBER	6207	QS		24-05-2012	LIU WAI HAN	廖慧嫻	MEMBER	7040	GP		28-01-2016
LI YING WAI	李英偉	MEMBER	4774	GP		25-01-2007	LIU WAI HUNG	廖偉鴻	MEMBER	1435	BS		01-04-1993
LI YIU FAI	李耀輝	MEMBER	8355	GP		07-07-2020	LIU WAI MAN	廖慧敏	MEMBER	7023	BS		28-01-2016
LI YU HIN	李宇軒	MEMBER	7776	QS		15-03-2018	LIU WAI MAN RAYMOND	廖偉文	MEMBER	2378	GP, PFM, PD		16-06-1997
LI YUE LING	李御菱	MEMBER	8628	BS		11-05-2021	LIU WAI MING	廖偉明	MEMBER	2064	GP		21-03-1996
LI YUEN FUNG OSCAR	李源峰	MEMBER	6910	QS		26-03-2015	LIU WING CHEUK	廖穎卓	MEMBER	8737	GP		08-11-2021
LI YUEN WING	李沅穎	MEMBER	7170	GP		28-07-2016	LIU WING FAI	廖榮輝	MEMBER	6982	BS		23-07-2015
LI YUK KWONG	李玉光	MEMBER	1038	LS		26-04-1990	LIU WING TAK	廖榮德	MEMBER	1967	GP		26-10-1995
LI YUK LAI	李玉麗	MEMBER	5115	BS		27-11-2008	LIU YAT MING	廖逸明	MEMBER	5394	GP		28-01-2010
LI YUN SING	李潤星	MEMBER	7838	BS		13-09-2018	LIU YEE TING	廖倚庭	MEMBER	7822	GP		12-07-2018
LI YUNG SAU LAWRENCE	李榕修	MEMBER	1616	GP, PFM		08-03-1994	LIU YEUK NGA	廖若雅	MEMBER	6749	BS		24-07-2014
LI ZHIJIE	李智杰	MEMBER	9006	PD		16-09-2022	LIU YIP KEI	劉業基	MEMBER	5615	QS		27-01-2011
LIANG ZI HUA	梁子華	MEMBER	2169	GP		30-09-1996	LIU YONGLIN	劉泳麟	MEMBER	8092	GP		12-09-2019
LIE FUNG YU FANNY	李鳳瑜	MEMBER	4932	BS		24-01-2008	LIU YUK CHO WARREN	廖毓初	FELLOW	1116	GP	20-02-2003	24-10-1990
LIE HEI YEUNG SCHUBERT	李希漾	MEMBER	6213	BS		26-07-2012	LO ALICE	羅曉欣	MEMBER	8002	QS		21-03-1990
LIEW YI TAK	劉懿德	MEMBER	8944	BS		19-07-2022	LO CHEUK MING	盧卓銘	MEMBER	4273	QS		12-05-2005
LIM KIN SING	林建昇	MEMBER	1800	QS		26-01-1995	LO CHI HANG	勞志恒	MEMBER	4274	QS		12-05-2005
LIM PUN KEUNG	林本強	MEMBER	8665	LS		13-07-2021	LO CHI MAN	盧志文	MEMBER	5116	BS		27-11-2008
LIM WAI CHING VINCENT	林蔚晴	MEMBER	6508	BS		14-11-2013	LO CHI MING	盧志明	MEMBER	1516	GP		02-12-1993
LIM WAI PO SAMUEL	林惠寶	MEMBER	5635	GP		24-03-2011	LO CHI WAI	盧智偉	MEMBER	6622	BS, PFM		27-03-2014
LIN CHI WAI	林志偉	MEMBER	3908	QS		27-02-2004	LO CHI WING	盧志榮	FELLOW	1119	QS, PFM	12-04-1999	26-11-1990
LIN HIU TUNG	練曉彤	MEMBER	6571	GP		20-01-2014	LO CHI YIN	羅志賢	MEMBER	2290	QS		26-03-1997
LIN HO MING EDMOND	林豪明	MEMBER	2777	QS		08-09-1998	LO CHI YING	勞志英	MEMBER	4665	QS		25-05-2006
LIN HUANGBIN	林煒彬	MEMBER	8879	QS		14-03-2022	LO CHING NGAI	盧清藝	MEMBER	6853	QS		22-01-2015
LIN KA HING	連家興	MEMBER	5352	BS, PFM		26-11-2009	LO CHING YEE	盧靜兒	MEMBER	7361	BS, PD, PFM		25-05-2017
LIN MO SANG	連武生	MEMBER	2601	QS		11-06-1998	LO CHO KI DANIEL	勞祖基	MEMBER	0217	BS		20-08-1984
LIN NGA YUK	連雅玉	MEMBER	8374	QS		15-09-2020	LO CHOR LUN	盧楚麟	MEMBER	2485	GP, PFM		04-09-1997
LIN SHUN YING	連舜瑛	MEMBER	4829	QS		22-03-2007	LO CHUI YING	羅翠滢	MEMBER	7944	QS		18-01-2019
LIN SO CHING	連素貞	MEMBER	2170	GP		30-09-1996	LO CHUN CHIN KEVIN	盧俊展	MEMBER	6478	BS		16-09-2013
LIN SZE SHING	練思成	MEMBER	8279	QS		10-03-2020	LO CHUN KIT	盧達傑	MEMBER	6675	QS		27-03-2014
LIN TAK KIU	連德喬	MEMBER	7060	QS		20-01-2016	LO CHUN SHING	盧振城	MEMBER	2306	QS		26-03-1997
LIN TIEN CHI	林天智	MEMBER	5836	GP		28-07-2011	LO CHUNG WING	羅中穎	MEMBER	6055	GP		03-10-2011
LIN WING KIU	連詠嫻	MEMBER	6572	GP		20-01-2014	LO CHUNG YIN	盧頌賢	MEMBER	4362	QS		10-11-2005
LIN YU YAN	連裕因	MEMBER	6674	QS		27-03-2014	LO CHUNG YIN	盧仲賢	MEMBER	4709	GP, PFM		27-07-2006
LIN YUK CHO	練郁初	MEMBER	6182	QS		22-03-2012	LO FAI FIFI	羅輝	MEMBER	3514	QS		28-02-2002
LINDSAY DAVID MICHAEL CHRISPIN	--	FELLOW	0571	GP	02-12-1993	26-03-1986	LO HING CHUNG	老興忠	FELLOW	1898	GP	27-04-1995	
LING CHEUK WAH	凌坤樺	MEMBER	8406	BS		17-11-2020	LO HING HUNG	盧慶雄	MEMBER	1099	GP		24-10-1990
LING HING WAH	凌慶華	MEMBER	4270	QS		12-05-2005	LO HIU CHING	盧曉晴	MEMBER	7041	GP		28-01-2016
LING KA FAI	凌家輝	MEMBER	1340	GP		30-03-1992	LO HOI SZE DORIS	盧凱詩	MEMBER	5477	QS		25-03-2010
LING KA MAN EMILY	凌嘉敏	MEMBER	4884	GP		26-07-2007	LO HOI YIN	羅凱然	MEMBER	8945	BS		19-07-2022
LING KWOK WAI	凌國維	MEMBER	0947	GP		04-07-1989	LO HOI YIN	盧海燕	MEMBER	3561	LS		16-05-2002
LING MIU SIM	凌妙輝	MEMBER	0644	GP		29-10-1986	LO HON CHEUNG	盧漢昌	MEMBER	2065	GP		21-03-1996
LING NGAN SZE	凌雁詩	MEMBER	5475	QS		25-03-2010	LO HON CHEUNG	盧漢昌	MEMBER	2845	BS, PFM		12-04-1999
LING WAI KIT RICKY	凌煒傑	MEMBER	1660	BS, PFM		08-03-1994	LO HUNG KIN	盧鴻鍵	MEMBER	6676	QS		27-03-2014
LING WAI SHING	凌偉誠	MEMBER	4271	QS		12-05-2005	LO KA HO	羅家豪	MEMBER	5143	QS		27-11-2008
LING WAI YIP	凌偉業	MEMBER	3909	QS		27-02-2004	LO KA LAI	盧嘉禮	MEMBER	7728	BS		15-03-2018
LING WING YAN	凌穎恩	MEMBER	8803	GP		06-01-2022	LO KA YAN	盧嘉欣	MEMBER	8155	BS		07-01-2020
LIP SAU WAI CYNTHIA	聶秀慧	MEMBER	4593	GP		01-04-2006	LO KAI CHEUNG	盧啟章	MEMBER	2230	BS		26-03-1997
LIU BESSIE	廖佩茜	MEMBER	5842	LS		28-07-2011	LO KAI PONG	盧啟邦	MEMBER	6325	BS		26-03-2013
LIU CHI KEUNG DANNY	廖志強	MEMBER	1883	GP		27-04-1995	LO KAI YIN	勞計賢	MEMBER	8566	QS		16-03-2021
LIU CHI YUET	廖姿悅	MEMBER	8280	QS		10-03-2020	LO KAI YUAN	羅榮元	MEMBER	3232	BS, PFM		08-03-2001
LIU CHING YAN	廖芷恩	MEMBER	5250	QS		26-03-2009	LO KAK KEUNG	盧格強	FELLOW	1090	BS, PFM	21-03-1996	13-09-1990
LIU CHUN HIN	廖駿軒	MEMBER	8492	QS		07-01-2021	LO KAM LUN ALAN, JP	盧錦倫	MEMBER	0964	GP		04-07-1989
LIU CHUN KIT	廖俊傑	MEMBER	3848	GP, PFM		27-02-2004	LO KAR YIN	盧嘉燕	FELLOW	4893	QS	26-05-2016	26-07-2007
LIU CHUN LOK	廖俊樂	MEMBER	7943	QS		18-01-2019	LO KIN FAT KENNETH	羅健發	MEMBER	2329	QS		26-03-1997
LIU CHUN YUE	廖震宇	MEMBER	4272	QS		12-05-2005	LO KIN ON	盧建安	MEMBER	3515	QS		28-02-2002
LIU CHUN YUNG	廖俊勇	MEMBER	6607	QS		20-01-2014	LO KIN SHUN	盧堅信	MEMBER	4275	QS		12-05-2005
LIU CHUNG HING SIMON	廖仲卿	MEMBER	0443	GP		06-03-1985	LO KING FAN	盧景芬	MEMBER	7213	GP		24-01-2017
LIU HEI SING	廖希聖	MEMBER	2463	GP		04-09-1997	LO KING HEI ALVIN	羅璟禧	MEMBER	4183	GP		17-02-2005
LIU HO CHI	廖浩智	MEMBER	6145	GP		22-03-2012	LO KING WAI	盧經緯	MEMBER	2886	GP, PFM		12-04-1999
LIU HO LONG	廖昊朗	MEMBER	8736	GP		08-11-2021	LO KIT LING	羅潔玲	MEMBER	4830	QS		22-03-2007
LIU HOI LING	廖凱苓	MEMBER	4594	GP		01-04-2006	LO KUI MUN	盧鉅滿	MEMBER	5252	QS		26-03-2009
LIU KA WAI	廖家蔚	MEMBER	5636	GP		24-03-2011	LO KWAN CHING	盧坤正	MEMBER	6429	QS		30-05-2013
LIU KING ON	廖景松	MEMBER	8804	GP		06-01-2022	LO KWAN LAM	勞坤林	MEMBER	3516	QS		28-02-2002
LIU KING TONG	廖敬榮	FELLOW	0003	GP, PFM	27-06-1984		LO KWAN SHING	羅焜成	MEMBER	2066	GP, PFM		21-03-1996
LIU KUEN WONG BENJAMIN	廖耀煌	MEMBER	3806	QS		20-11-2003	LO KWOK CHU	羅國柱	MEMBER	3911	QS		27-02-2004
LIU KWAN HO	廖君豪	MEMBER	7839	BS		13-09-2018	LO KWOK FU WILLIAM	盧國賦	MEMBER	0314	QS		12-09-1984
LIU LAI YI	廖麗儀	MEMBER	5024	QS		27-03-2008	LO KWOK KEI	盧國基	MEMBER	1599	GP		08-03-1994
LIU LAP HANG	廖立恆	MEMBER	2007	BS, PFM		21-03-1996	LO KWOK YING	羅國英	MEMBER	2846	BS, PFM		12-04-1999
LIU LING HONG, MH	廖凌康	FELLOW	0182	QS	21-03-1996	24-08-1984	LO KWONG YIU	羅光耀	MEMBER	2264	BS		26-03-1997
LIU MEI MAI ANITA	廖美薇	FELLOW	0631	QS	27-04-1995	24-09-1986	LO LAI YING	盧麗瑩	MEMBER	6183	QS		22-03-2012
LIU ON YIN	劉安妍	MEMBER	3910	QS		27-02-2004	LO LOK CHUNG JEFF	盧樂沖	MEMBER	6677	QS		27-03-2014
LIU PANG SUN	廖鵬新	FELLOW	0053	BS	03-08-1984		LO LOK HANG	盧樂恒	MEMBER	8684	QS		13-07-2021
LIU PIT MAN	廖必文	MEMBER	8964	GP		19-07-2022	LO LOK WA	老樂華	MEMBER	6056	GP		03-10-2011
LIU PUI LAM FRANCO	廖沛霖	MEMBER	3849	GP		27-02-2004	LO MAN HEI	盧文熙	MEMBER	6911	QS		26-03-2015
LIU PUI YING	廖佩盈	MEMBER	8683	QS		13-07-2021	LO MAN KEI MAN	勞文基	MEMBER	4666	QS		25-05-2006
LIU SIN HING	廖善慶	MEMBER	1929	GP		19-09-1995	LO MAN KIN	盧文健	MEMBER	7729	BS		15-03-2018
LIU SIN YU	廖倩如	MEMBER	3651	GP		20-02-2003	LO MAN SAN FRANCIS	盧文珊	MEMBER	7660	GP		25-01-2018
LIU SING KEUNG	廖醒強	MEMBER	3588	QS		21-11-2002	LO MEI TAK	羅美德	FELLOW	2847	BS, PFM	25-09-2014	12-04-1999

Last Name, Other Name(s)	中文姓名	Class	HKIS No.	Division	Date FHKIS	Date MHKIS	Last Name, Other Name(s)	中文姓名	Class	HKIS No.	Division	Date FHKIS	Date MHKIS
LO MEI YEE	羅美儀	MEMBER	3781	GP		21-08-2003	LUI CHUN MAN	呂振文	MEMBER	6057	GP		03-10-2011
LO MING YAN	盧銘恩	MEMBER	5071	GP		24-07-2008	LUI HO YUEN VICTOR	呂浩源	MEMBER	5353	BS, PD		26-11-2009
LO OI IAN	羅靄欣	MEMBER	7308	QS		23-03-2017	LUI HON KEI	呂漢基	MEMBER	3356	QS		14-06-2001
LO PAN HONG	盧品匡	MEMBER	8657	GP		13-07-2021	LUI KA MAN	呂嘉敏	MEMBER	8003	QS		21-03-2019
LO PHILIP KAI WAH	羅啟華	FELLOW	0482	QS	21-03-1996	15-04-1985	LUI KA WA	呂嘉華	MEMBER	6912	QS		26-03-2015
LO PING CHUEN	勞炳全	MEMBER	4831	QS		22-03-2007	LUI KA WING	呂家榮	MEMBER	4667	QS		25-05-2006
LO PO KEUNG	盧寶強	MEMBER	4974	QS		24-01-2008	LUI KAT PANG	呂吉麟	MEMBER	6368	QS		26-03-2013
LO PUI KUEN	羅沛權	MEMBER	6509	BS		14-11-2013	LUI KIN MAN SIMON	雷健文	MEMBER	1842	GP		15-03-1995
LO PUI YAN BETHANY	勞沛昕	MEMBER	8177	GP		07-01-2020	LUI LOK HIN	呂樂軒	MEMBER	8995	BS		16-09-2022
LO PUI YIU SAPPHIRE	盧珮瑤	MEMBER	2171	GP		30-09-1996	LUI LOP KAY ANDREW	呂立基	FELLOW	0564	GP, PFM	28-12-1995	23-01-1986
LO SEE WING	盧思穎	MEMBER	1018	QS		13-04-1990	LUI MAN KI	呂文琪	MEMBER	5288	BS		23-07-2009
LO SEUNG CHI STANLEY	盧上賜	FELLOW	2501	QS	16-05-2002	04-09-1997	LUI NGAI FAI	呂毅傑	MEMBER	3653	GP, PFM		20-02-2003
LO SIN YING	盧倩盈	MEMBER	8156	BS		07-01-2020	LUI ON KIT	呂安傑	MEMBER	3913	QS		27-02-2004
LO SIU FAI	盧紹輝	MEMBER	5332	QS		23-07-2009	LUI PO CHU	呂寶珠	MEMBER	4833	QS		22-03-2007
LO SIU HEI	羅光熙	MEMBER	6573	GP		20-01-2014	LUI PO LUNG KENNY	呂寶龍	FELLOW	2974	QS, PFM	24-01-2017	07-07-1999
LO SIU MING	盧兆明	FELLOW	0831	BS	21-03-1996	07-07-1988	LUI SAU KWAN	呂秀坤	MEMBER	1426	GP, PD		03-12-1992
LO SIU MING MALAD	魯小明	MEMBER	1460	QS		03-06-1993	LUI SHIU HONG	呂兆康	MEMBER	3654	GP		20-02-2003
LO SIU PING	盧小平	MEMBER	4135	QS		25-11-2004	LUI SHU CHEONG	呂樹昌	MEMBER	4276	QS		12-05-2005
LO SIU YAN	魯兆恩	MEMBER	3652	GP		20-02-2003	LUI SHU HEI	呂書禧	MEMBER	7042	GP		20-01-2016
LO SUI WING	盧瑞榮	MEMBER	0632	QS		29-10-1986	LUI SHUI NGA	呂瑞雅	MEMBER	4668	QS		25-05-2006
LO SUN WAH	盧新華	MEMBER	5025	QS		27-03-2008	LUI SHUK YING	雷淑瑩	MEMBER	8765	BS		06-01-2022
LO SZE CHUN	羅思俊	MEMBER	7001	BS		24-09-2015	LUI SIN OI	雷倩瑩	MEMBER	2009	QS		21-03-1996
LO SZE PUI	勞詩禧	MEMBER	8493	QS		07-01-2021	LUI SIN YI	呂倩兒	MEMBER	7310	QS		23-03-2017
LO SZE WAH	盧思輝	MEMBER	8129	BS		19-11-2019	LUI SIU PAN	呂小斌	MEMBER	3655	GP		20-02-2003
LO SZE WING	盧思穎	MEMBER	3225	QS		08-03-2001	LUI SUK PING	雷淑萍	MEMBER	3819	BS		27-02-2004
LO TAI FAI	勞大輝	MEMBER	0531	GP		26-09-1985	LUI SZE LUNG	呂詩龍	MEMBER	7171	GP		28-07-2016
LO TIN SHUN	盧天信	MEMBER	4894	QS		26-07-2007	LUI SZE PUI	呂詩培	MEMBER	4775	GP		25-01-2007
LO TING CHEUNG	羅定祥	MEMBER	1940	GP		12-09-1995	LUI TAT WAN	雷達雲	MEMBER	2850	BS, PFM		12-04-1999
LO TONG KIT	盧當傑	MEMBER	8342	BS		07-07-2020	LUI TIK HONG	呂迪康	MEMBER	5578	GP		25-11-2010
LO TSANG YU	羅增宇	MEMBER	7113	QS		24-03-2016	LUI TSZ KIT	雷子杰	MEMBER	8004	QS		21-03-1919
LO TSZ CHUNG	盧子聰	MEMBER	7362	BS		25-05-2017	LUI WAI LAM	雷慧琳	MEMBER	8194	QS		07-01-2020
LO TSZ FUNG	盧子峰	MEMBER	8407	BS		17-11-2020	LUI WAI LEUNG	雷偉良	MEMBER	5855	QS		28-07-2011
LO TSZ HO	盧子豪	MEMBER	3346	GP		14-06-2001	LUI WAI LUN	呂威倫	MEMBER	6630	GP		27-03-2014
LO WAI BONG JOEY	羅維邦	MEMBER	3170	QS		08-06-2000	LUI WAI YEUNG ANTHONY	呂維揚	MEMBER	5717	BS		26-05-2011
LO WAI FAN	勞偉凡	MEMBER	3182	QS		08-06-2000	LUI WAI YUEN	呂渭源	MEMBER	3851	GP, PFM		27-02-2004
LO WAI KWONG PATRICK	盧偉光	FELLOW	0015	GP	12-09-1994	30-08-1984	LUI WING YAN	雷詠茵	MEMBER	5522	BS		29-07-2010
LO WAI MING AGNES	盧惠鳴	MEMBER	3517	QS		28-02-2002	LUI WING YAN	呂穎欣	MEMBER	3852	GP		27-02-2004
LO WAI YING	羅慧盈	MEMBER	2887	GP, PFM		12-04-1999	LUI WING YUN	雷詠茵	MEMBER	6750	BS		24-07-2014
LO WAI YUE	盧煒琦	MEMBER	8926	QS		17-05-2022	LUI YA TING EDEN	呂雅婷	MEMBER	2421	QS		16-06-1997
LO WING KEI	羅穎琦	MEMBER	6106	QS		10-02-2012	LUI YAT LAI	雷逸濶	MEMBER	8766	BS		06-01-2022
LO WING SZE	盧詠斯	MEMBER	7238	QS		24-01-2017	LUI YEUK HEI	雷若曦	MEMBER	8996	BS		16-09-2022
LO WING TAI	羅永泰	MEMBER	1326	QS		30-01-1992	LUI YIN LING	雷燕鈴	MEMBER	8469	GP		07-01-2021
LO WING YIN WINNIE	盧穎妍	MEMBER	1142	BS		04-02-1991	LUI YING HO	呂英豪	MEMBER	6185	QS		22-03-2012
LO YAN KIT	羅仁傑	MEMBER	4729	BS		21-11-2006	LUI YIU SUI NICHOLAS	呂耀瑩	MEMBER	1461	QS		03-06-1993
LO YAT	勞逸	MEMBER	8408	BS		17-11-2020	LUK CHI SING	陸志聲	MEMBER	1980	QS		28-12-1995
LO YEE LAM	盧以琳	MEMBER	4832	QS		22-03-2007	LUK CHIN HANG	陸子鏗	MEMBER	7908	GP		18-01-2019
LO YEE LING ELAINE	勞懿齡	MEMBER	3719	QS		20-02-2003	LUK CHIU YIN	陸劍賢	MEMBER	6679	QS		27-03-2014
LO YEE TAK ELLEN	盧以德	MEMBER	0470	GP, PFM		03-05-1985	LUK CHUN KING	陸鎮景	MEMBER	6724	BS		22-05-2014
LO YIU CHO	盧耀祖	FELLOW	0980	QS	16-05-2002	11-12-1989	LUK CHUN YIP	陸俊業	MEMBER	7311	QS		23-03-2017
LO YUEN TING	盧苑廷	MEMBER	8702	BS		14-09-2021	LUK FUNG SIU	陸逢兆	FELLOW	1365	GP	25-01-2007	12-07-1992
LO YUN MING	盧潤明	MEMBER	5144	QS		27-11-2008	LUK HEI YU	陸熙瑜	MEMBER	8997	BS		16-09-2022
LO ZUN	盧新	MEMBER	0474	QS		15-04-1985	LUK HING CHUEN STEVE	陸慶全	MEMBER	1081	BS		13-03-1990
LOI WAI CHUEN	雷偉全	MEMBER	2082	GP		21-03-1996	LUK HO FAI EUGENE	陸皓輝	MEMBER	8281	QS		10-03-2020
LOK CHO LEI	駱祖莉	MEMBER	6532	QS		14-11-2013	LUK HOI KEI	陸凱琪	MEMBER	5679	QS		24-03-2011
LOK CHUN CHEONG	駱振昌	MEMBER	1000	QS		10-01-1990	LUK HUNG YIN	陸鴻賢	MEMBER	1840	GP		15-03-1995
LOK HONG MING	駱康明	MEMBER	2848	BS, PFM		12-04-1999	LUK KA WAI	陸嘉偉	MEMBER	7840	BS		13-09-2018
LOK WAI HO	駱偉豪	MEMBER	4911	BS, PFM		22-11-2007	LUK KA YING	陸嘉盈	MEMBER	7312	QS		23-03-2017
LOK WAI LAM	駱偉霖	MEMBER	4136	QS		25-11-2004	LUK KIT LING	陸結玲	MEMBER	6680	QS		27-03-2014
LOK WAI YAN	駱偉恩	MEMBER	5637	GP		24-03-2011	LUK KWONG LIN	陸抗年	MEMBER	1208	QS		10-06-1991
LOK YIM KEI	駱艷姬	MEMBER	2330	QS		26-03-1997	LUK LAI CHING	陸麗青	MEMBER	5395	GP		28-01-2010
LOK YING MING ALAN	駱應銘	MEMBER	2172	GP		30-09-1996	LUK MAN CHOI	陸旻采	MEMBER	6146	GP		22-03-2012
LOK YUEN TING	羅婉婷	MEMBER	1811	QS		26-01-1995	LUK OI YING TIFFANY	陸瑩瑩	MEMBER	7909	GP		18-01-2019
LOK YUK LEUNG	駱旭良	MEMBER	6678	QS		27-03-2014	LUK PANG KEI	陸彭基	MEMBER	2604	QS		11-06-1998
LONGBOTTOM JAMES BRUCE	--	FELLOW	2778	QS	01-04-2006	08-09-1998	LUK SAU FAN	陸秀芬	MEMBER	5479	QS		25-03-2010
LOO KWOK LAI FRANCIS	盧國禮	FELLOW	0004	GP, PFM	01-09-1984		LUK SIN CHEUNG SAMUEL	陸善彰	MEMBER	7910	GP		18-01-2019
LOO MING CHEE	--	MEMBER	2253	QS		26-03-1997	LUK SUNG KAI	陸崇階	MEMBER	2439	QS		16-06-1997
LOO TAI KEUNG	盧帝強	MEMBER	2849	BS, PFM		12-04-1999	LUK SZE YIN	陸思妍	MEMBER	6510	BS		14-11-2013
LOO YIU BUN BUNNY	羅耀斌	MEMBER	5287	BS, PFM		23-07-2009	LUK TSZ WAI	陸子慧	MEMBER	0935	BS, PFM		06-06-1989
LOONG KAR MAN	龍嘉敏	MEMBER	1772	QS		12-10-1994	LUK WAI BIU	陸威彪	MEMBER	1729	GP		30-06-1994
LOONG KOON MAN	龍冠文	MEMBER	2008	BS, PFM		21-03-1996	LUK WAI CHUNG	陸偉聰	MEMBER	7265	LS		23-03-2017
LOU CHEUK WAI	劉卓偉	MEMBER	5478	QS		25-03-2010	LUK WAI HANG	陸偉恒	MEMBER	3407	BS, PFM		28-02-2002
LOU IOI SAM	盧銳森	MEMBER	6184	QS		22-03-2012	LUK WAI KEE	陸偉基	MEMBER	3330	BS		14-06-2001
LOU KIN LING	劉建玲	MEMBER	2223	GP		30-09-1996	LUK WAI KUI	陸偉駒	MEMBER	6409	BS		30-05-2013
LOU YIN YEE	劉燕儀	MEMBER	1843	GP, PFM		15-03-1995	LUK WAI LAM	陸藹琳	MEMBER	6913	QS		26-03-2015
LOUEY WING HONG	雷永康	MEMBER	1937	GP, PFM		12-09-1995	LUK WAI LUN STANLEY	陸偉倫	MEMBER	6588	PFM		20-01-2014
LOW HON WAH	羅漢華	FELLOW	0513	QS, PFM	01-12-1999	25-02-1985	LUK WAI SANG	陸偉生	MEMBER	1644	QS		08-03-1994
LOW YUNG KWOK	劉容國	MEMBER	3211	BS		09-11-2000	LUK WING HO	陸永豪	MEMBER	2098	GP		21-03-1996
LOWE KAR YEE	劉嘉怡	MEMBER	5026	QS		27-03-2008	LUK WING KAM	陸詠琴	MEMBER	5253	QS		26-03-2009
LU CHING TING	勞靖婷	MEMBER	7309	QS		23-03-2017	LUK YUEN MAN FANNY	陸婉敏	MEMBER	5616	QS		27-01-2011
LU WING CHI KENNY	盧永智	MEMBER	3850	GP		27-02-2004	LUK KAI YEUNG	倫啟揚	MEMBER	0114	GP		20-08-1984
LU YIYANG	陸依陽	MEMBER	7262	GP		23-03-2017	LUN KWOK SAN	倫國新	MEMBER	3446	GP		28-02-2002
LUEN TING WAI	樂婷慧	MEMBER	4956	GP		24-01-2008	LUN SHU PAK	倫樹栢	MEMBER	5027	QS		27-03-2008
LUI CHI WAI	呂志偉	FELLOW	0757	QS	09-11-2000	27-07-1987	LUN TIM HO	倫添浩	MEMBER	4669	QS		25-05-2006
LUI CHI WANG	呂志宏	FELLOW	2722	QS	19-11-2019	11-06-1998	LUNG HOI MAN	龍凱敏	MEMBER	5152	BS		22-01-2009
LUI CHING YEE MIRANDA	呂靜儀	MEMBER	4108	LS		26-08-2004	LUNG HOI YAN	龍凱茵	MEMBER	2265	BS		26-03-1997
LUI CHUEN LUNG	呂泉龍	MEMBER	3912	QS		27-02-2004	LUNG TSZ HIM	龍子謙	MEMBER	8282	QS		10-03-2020

Last Name, Other Name(s)	中文姓名	Class	HKIS No.	Division	Date FHKIS	Date MHKIS
LUNG WAN CHUN	龍雲進	MEMBER	5028	QS		27-03-2008
LYN WING SZE	凌詠思	MEMBER	3447	GP, PFM		28-02-2002
LYNCH SIMON DOMINIC	--	FELLOW	2453	GP	24-07-2008	16-06-1997
M						
MA CHI KIT	馬志傑	MEMBER	6914	QS		26-03-2015
MA CHI LAI	馬智禮	MEMBER	3807	QS		20-11-2003
MA CHING YEUNG	馬青揚	MEMBER	9053	GP		14-11-2022
MA CHO CHUNG	馬楚聰	MEMBER	6287	GP		28-02-2013
MA HING KWUN	馬慶冠	MEMBER	2464	GP, PFM		04-09-1997
MA HO MAN ATHENA	馬浩敏	MEMBER	6107	QS		10-02-2012
MA HOI YIU VICTORIA	馬煒遙	MEMBER	6242	QS		27-09-2012
MA HON YIM FRANCIS	馬漢炎	MEMBER	1381	GP		09-07-1992
MA HONG LOK	馬康樂	MEMBER	7627	BS		25-01-2018
MA JINGJING	馬菁菁	MEMBER	5480	QS		25-03-2010
MA KA CHUN	馬家俊	MEMBER	3353	LS		14-06-2001
MA KA CHUNG	馬嘉聰	MEMBER	8703	BS		14-09-2021
MA KAM CHUEN	馬錦全	MEMBER	0218	BS, PFM		20-08-1984
MA KI	馬琪	MEMBER	8718	LS		14-09-2021
MA KIM WAN	馬劍雲	MEMBER	4340	QS		11-08-2005
MA KING WAI CYNTHIA	馬競慧	MEMBER	6915	QS		26-03-2015
MA KWAN HO	馬君浩	MEMBER	7114	QS		24-03-2016
MA KWAN LONG	馬君朗	MEMBER	7239	QS		24-01-2017
MA KWOK FAI	馬國輝	MEMBER	6065	PFM		03-10-2011
MA MAN TO	馬文滔	MEMBER	6493	GP		16-09-2013
MA MING CHI	馬明智	MEMBER	6326	BS		26-03-2013
MA PO WAH	馬普華	MEMBER	8093	GP		12-09-2019
MA QIANWEN	馬倩雯	MEMBER	7777	QS		15-03-2018
MA SAI TAK LEWIS	馬世德	MEMBER	2975	QS		07-07-1999
MA SIU WAH	馬少華	MEMBER	2761	QS		11-06-1998
MA SIU WING	馬兆榮	MEMBER	1207	QS		10-06-1991
MA SUI KI	馬瑞祺	MEMBER	8946	BS		19-07-2022
MA SUI LUNG	馬瑞龍	MEMBER	8744	LS		08-11-2021
MA SUK CHING	馬淑貞	MEMBER	1934	GP		12-09-1995
MA TING HOI	馬廷凱	MEMBER	2976	QS		07-07-1999
MA TING MO	馬廷武	MEMBER	3062	BS, PFM		09-03-2000
MA WAI KEI	馬偉基	MEMBER	5523	BS		29-07-2010
MA WING SUM	馬穎深	MEMBER	8880	QS		14-03-2022
MA YAT HEI	馬逸希	MEMBER	9022	QS		16-09-2022
MA YEE PING RAYMOND	馬以平	MEMBER	1319	QS		30-01-1992
MA YIN HUNG	馬燕紅	MEMBER	5396	GP		28-01-2010
MA YIP LUN	馬業倫	MEMBER	6681	QS		27-03-2014
MA YIU LAM	馬耀霖	MEMBER	2803	BS, PFM		19-12-1998
MA YUE LING	馬裕玲	MEMBER	8881	QS		14-03-2022
MA YUEN FAT TONY	馬遠發	MEMBER	1563	QS		01-04-1993
MA YUEN TUNG	馬苑彤	MEMBER	5734	BS		28-07-2011
MA YUEN YING	馬婉盈	MEMBER	6682	QS		27-03-2014
MA YUNG KONG HELICON	馬容江	MEMBER	0153	LS		30-07-1984
MACK HON WAH	麥漢華	MEMBER	3720	QS		20-02-2003
MACKAY DEREK CHARLES	--	FELLOW	0165	QS	24-08-1984	
MAHONY MICHAEL THOMAS	--	MEMBER	0276	GP		12-10-1984
MAK CHAK KWONG	麥澤廣	MEMBER	3200	BS, PFM		14-09-2000
MAK CHEONG SANG JOHNSON	麥卓生	MEMBER	4314	GP		11-08-2005
MAK CHI HO	麥志豪	MEMBER	7382	QS		07-01-2020
MAK CHI KEONG	麥志強	MEMBER	5289	BS		23-07-2009
MAK CHI KEUNG	麥志強	MEMBER	3721	QS		20-02-2003
MAK CHI MAN	麥志文	MEMBER	8409	BS		17-11-2020
MAK CHI WUNG	麥子宏	MEMBER	8094	GP		12-09-2019
MAK CHI YIN	麥智然	MEMBER	3007	BS		06-10-1999
MAK CHIU	麥超	MEMBER	1600	GP		08-03-1994
MAK CHO KWAN	麥楚君	MEMBER	7411	BS		25-09-2017
MAK CHUI SHAN	麥翠珊	MEMBER	6839	GP		22-01-2015
MAK CHUN FAI	麥振輝	MEMBER	2113	QS		04-07-1996
MAK CHUN HIN	麥鎮軒	MEMBER	8470	GP		07-01-2021
MAK CHUN KIT JACKY	麥振杰	MEMBER	4595	GP		01-04-2006
MAK CHUNG PUI	麥中珮	MEMBER	5423	BS		25-03-2010
MAK HANG LAM	麥杏琳	MEMBER	5153	BS		22-01-2009
MAK HO MAN	麥浩民	MEMBER	6916	QS		26-03-2015
MAK HO TING	麥皓庭	MEMBER	6288	GP		28-02-2013
MAK HO YIN ALEX	麥皓然	MEMBER	8927	QS		17-05-2022
MAK HON SUM RONNIE	麥漢森	MEMBER	2067	GP, PD		21-03-1996
MAK KA LAI	麥嘉禮	MEMBER	1527	QS		02-12-1993
MAK KA LUN	麥嘉倫	MEMBER	5481	QS		25-03-2010
MAK KA SHUN	麥家信	MEMBER	3656	GP, PFM		20-02-2003
MAK KAM YEE	麥錦儀	MEMBER	6547	BS		20-01-2014
MAK KANG HOI SAM	麥鏡開	FELLOW	0154	LS	26-09-1984	
MAK KOK CHING	--	MEMBER	0726	QS		28-05-1987
MAK KONG HA HELEN	麥江夏	MEMBER	0183	QS		20-08-1984
MAK LIN YI CYBILL	麥蓮儀	FELLOW	0917	QS, PFM	07-07-1999	
MAK LOK KING	麥樂樂	MEMBER	2529	GP		11-12-1997
MAK MING YIU	麥明耀	MEMBER	3224	QS		08-03-2001
MAK NAI CHEONG	麥乃昌	FELLOW	0042	BS	04-09-1997	
MAK SHIU PAK	麥邵栢	MEMBER	3589	QS		21-11-2002
MAK SHU SANG	麥樹生	MEMBER	6969	BS		28-05-2015
MAK SHUI FUNG ALEX	麥穗豐	MEMBER	3387	QS		08-11-2001
MAK SHUK LAN	麥淑蘭	MEMBER	7002	BS		24-09-2015

Last Name, Other Name(s)	中文姓名	Class	HKIS No.	Division	Date FHKIS	Date MHKIS
MAK SHUK WAH	麥淑華	MEMBER	7256	BS		23-03-2017
MAK SHUN KIT	麥舜傑	MEMBER	7313	QS		23-03-2017
MAK SIU MING	麥兆明	MEMBER	4184	GP		17-02-2005
MAK SUI FUNG	麥瑞豐	MEMBER	7314	QS		23-03-2017
MAK SZE HO	麥思浩	MEMBER	5482	QS		25-03-2010
MAK TAK YIN	麥德賢	MEMBER	2331	QS		26-03-1997
MAK TIN SANG	麥田生	MEMBER	1718	GP		30-06-1994
MAK TSZ MEI	麥芷微	MEMBER	6683	QS		27-03-2014
MAK WAI CHI FRANKLIN	麥衛志	MEMBER	0693	QS		27-03-1987
MAK WAI HUNG	麥偉雄	MEMBER	5537	GP		29-07-2010
MAK WAI LIK	麥偉力	MEMBER	8658	GP		13-07-2021
MAK WAI MAN	麥尉文	MEMBER	3518	QS		28-02-2002
MAK WAI SHING	麥偉成	MEMBER	4185	GP		17-02-2005
MAK WING LAM RACHEL	麥穎琳	MEMBER	6978	PFM		28-05-2015
MAK WING LUNG	麥永隆	MEMBER	0788	GP, PFM		18-01-1988
MAK YING LUN	麥英麟	MEMBER	4277	QS		12-05-2005
MAK YIU CHI	麥耀之	MEMBER	4670	QS		25-05-2006
MAK YIU CHUNG	麥耀聰	MEMBER	5680	QS		24-03-2011
MAK YIU MAN DANIEL	麥耀文	FELLOW	1183	GP, PFM	25-11-2004	24-04-1991
MAK YUEN MEI	麥苑媚	MEMBER	2266	BS		26-03-1997
MAK YUI SEE BEATRICE	麥睿施	MEMBER	8567	QS		16-03-2021
MAN AARON WUI YAT	萬雁一	MEMBER	5524	BS, PFM		29-07-2010
MAN CHEUK HO	萬焯濠	MEMBER	7853	BS, PFM		15-11-2018
MAN CHI CHUEN	文志泉	FELLOW	2010	QS	25-11-2010	21-03-1996
MAN CHI FAI	文志輝	MEMBER	2720	QS		11-06-1998
MAN CHI FUNG	文智鋒	MEMBER	8882	QS		14-03-2022
MAN CHI HO	萬志豪	MEMBER	0867	BS, PFM		10-10-1988
MAN CHI HO HUBERT	文志豪	MEMBER	1545	GP, PFM		08-03-1994
MAN CHI KIN LAWRENCE	文子健	MEMBER	2911	QS		12-04-1999
MAN CHUN HO	文鎮濠	MEMBER	7628	BS		25-01-2018
MAN HAY WAH	文曦華	MEMBER	2267	BS, PFM		26-03-1997
MAN HIU FAI	文曉輝	MEMBER	6684	QS		27-03-2014
MAN HO MAN	萬浩昊	MEMBER	8283	QS		10-03-2020
MAN HOK HIM	文學謙	MEMBER	9044	BS		14-11-2022
MAN HON FUNG	文瀚鋒	MEMBER	7161	BS		28-07-2016
MAN HUNG CHUN	文鴻振	MEMBER	7240	QS		24-01-2017
MAN KA LAI	文家禮	MEMBER	0116	GP		20-08-1984
MAN KA LOK	萬家樂	MEMBER	6762	QS		24-07-2014
MAN KA MING	萬家銘	MEMBER	7778	QS		15-03-2018
MAN KA YI	文嘉怡	MEMBER	7376	QS		25-05-2017
MAN KAI WING	文啟榮	MEMBER	6222	QS		26-07-2012
MAN KAM WA	文錦華	MEMBER	8998	BS		16-09-2022
MAN KIN PING	文建平	MEMBER	2332	QS		26-03-1997
MAN KIN WA	文建華	MEMBER	2242	GP		26-03-1997
MAN KING FAI	文景輝	MEMBER	0907	GP, PFM		06-03-1989
MAN KIT BIU	文傑標	MEMBER	3063	BS, PFM		09-03-2000
MAN KOK WAI	文珏威	MEMBER	6608	QS		20-01-2014
MAN KWAI FONG	文桂芳	MEMBER	1766	GP		12-09-1994
MAN KWOK WAI	萬國偉	MEMBER	2641	BS		11-06-1998
MAN NGAI WING	文毅榮	MEMBER	2011	QS		21-03-1996
MAN PUI KWAN	文沛瑩	FELLOW	0315	QS	16-06-1997	02-10-1984
MAN SAU FONG MICHELLE	文秀芳	MEMBER	6736	GP		22-05-2014
MAN SHUI FAI GARY	文瑞輝	FELLOW	2173	GP	24-01-2017	30-09-1996
MAN SHUK CHING ALICE	文淑貞	MEMBER	1926	GP, PFM		29-06-1995
MAN SIU CHI	文笑芝	MEMBER	6511	BS		14-11-2013
MAN SIU KUEN	文少娟	MEMBER	5059	BS		24-07-2008
MAN TAK WAH	文德華	MEMBER	3064	BS		09-03-2000
MAN TSZ CHUN	文子俊	MEMBER	6917	QS		26-03-2015
MAN TZE CHEONG	文子昌	MEMBER	7315	QS		23-03-2017
MAN WAI HUNG	文偉雄	MEMBER	1309	QS		04-12-1991
MAN WING KAI	文榮佳	MEMBER	4573	BS		01-04-2006
MAN WING YAN	萬永賢	MEMBER	0767	QS		19-11-1987
MAN YIU WING	文耀榮	MEMBER	5254	QS		26-03-2009
MAO CHIU DIK WILLIAM	毛熙遜	MEMBER	3089	GP, PFM		09-03-2000
MAO PEI TIK	巫比迪	MEMBER	8883	QS		14-03-2022
MARRIOTT CHRISTOPHER JOHN	--	MEMBER	1396	GP		01-10-1992
MAU MAN YING	繆敏盈	MEMBER	7377	QS		25-05-2017
MAU SUET FAN	繆雪芬	MEMBER	3657	GP, PFM		20-02-2003
MAU WAI TAK PERCY	茅惠德	MEMBER	0919	QS		06-03-1989
MCQUIRE MICHAEL JOHN EDMUND	--	MEMBER	0660	GP		28-01-1987
MCKINELL KEITH GORDON	--	FELLOW	0118	GP	01-02-1988	20-08-1984
MERRITT JAMES	--	MEMBER	0119	GP		20-08-1984
MILLS CHRISTOPHER SEABROOK	--	FELLOW	2127	GP	30-09-1996	
MILLS TIMOTHY JOHN	--	FELLOW	1224	GP	10-06-1991	
MING SHEUNG HANG	明尚恆	MEMBER	8704	BS		14-09-2021
MING SIU LIUNG	明筱玲	MEMBER	4278	QS		12-05-2005
MO CHAN MING	毛熾明	FELLOW	0005	GP	11-06-1984	
MO FEI PANG	毛飛鵬	MEMBER	0596	QS		27-02-1986
MO KA FAI	巫嘉輝	MEMBER	6397	QS		07-01-2020
MO KI LONG	毛奇鍾	MEMBER	8139	LS		19-11-2019
MO KIM MING	毛劍明	FELLOW	0219	BS	27-04-1995	20-08-1984
MO KIN KEUNG	巫建強	MEMBER	6421	PFM		30-05-2013
MO PAK NING	巫栢寧	MEMBER	7043	GP		28-01-2016
MO PAK YIN	毛柏賢	MEMBER	8441	BS		07-01-2021
MO SIU WAI	毛少偉	MEMBER	2977	QS		07-07-1999
MO SUN YUEN	武申源	MEMBER	1039	LS		26-04-1990

Last Name, Other Name(s)	中文姓名	Class	HKIS No.	Division	Date FHKIS	Date MHKIS	Last Name, Other Name(s)	中文姓名	Class	HKIS No.	Division	Date FHKIS	Date MHKIS
MOCK WAI HO	莫偉豪	MEMBER	2561	GP		11-06-1998	NG CHOR LUN	吳礎麟	MEMBER	0832	BS, PFM		07-07-1988
MOFFOOT GORDON HOWARD	--	FELLOW	0677	GP	27-02-1987		NG CHUI SHAN TRACY	吳翠珊	MEMBER	4671	QS		25-05-2006
MOIR MICHAEL JOHN	--	FELLOW	1040	GP	16-06-1997	26-04-1990	NG CHUI SHEUNG	吳翠端	MEMBER	2978	QS		07-07-1999
MOK CHI KAI	莫志楷	MEMBER	5255	QS		26-03-2009	NG CHUN CHUNG	吳鎮中	MEMBER	2307	QS		26-03-1997
MOK CHI MING ESMOND	莫志明	MEMBER	1305	LS		04-12-1991	NG CHUN KIN	吳震乾	MEMBER	0884	QS		28-11-1988
MOK CHOI HAR	莫彩霞	MEMBER	1938	GP, PFM		12-09-1995	NG CHUN LEUNG	吳俊良	MEMBER	8356	GP		07-07-2020
MOK CHRISTINE	莫瑋玲	MEMBER	0769	QS		25-09-1987	NG CHUN NI	吳珍妮	MEMBER	6290	GP		28-02-2013
MOK CHUN KEI	莫俊基	MEMBER	5084	QS		24-07-2008	NG CHUN TING	吳俊霆	MEMBER	8884	QS		14-03-2022
MOK CHUN YIN	莫俊賢	MEMBER	8411	BS		17-11-2020	NG CHUN WAH	吳俊華	FELLOW	0845	QS, PFM	21-08-2003	01-07-1988
MOK CHUN YU AARICF	莫振宇	MEMBER	1815	GP		26-01-1995	NG CHUN WEI	吳淩蔚	MEMBER	3782	GP, PFM		21-08-2003
MOK HO YAN	莫可欣	MEMBER	8947	BS		19-07-2022	NG CHUN YIN JACKY	吳俊賢	MEMBER	8885	QS		14-03-2022
MOK HOI KIT HENRY	莫凱傑	MEMBER	4776	GP		25-01-2007	NG CHUN YU	吳振宇	MEMBER	6687	QS		27-03-2014
MOK HOI MAN JONI	莫凱雯	MEMBER	8050	QS		17-05-2019	NG CHUNG HO	吳宗豪	MEMBER	6479	BS		16-09-2013
MOK KA CHUN DAVID	莫嘉俊	MEMBER	8494	QS		07-01-2021	NG CHUNG WAI	吳中偉	MEMBER	2422	QS		16-06-1997
MOK KA KEI	莫嘉祺	MEMBER	5397	GP		28-01-2010	NG ERIC CHI-WICK	吳旨域	MEMBER	8659	GP		13-07-2021
MOK KA WING JESSICA	莫嘉詠	MEMBER	7661	GP		25-01-2018	NG FAI HUNG	吳揮雄	MEMBER	0514	QS		27-06-1985
MOK KAI MAN	莫啟文	MEMBER	2716	QS		11-06-1998	NG FUNG YEE EMILY	伍鳳儀	MEMBER	3564	QS		16-05-2002
MOK KAM KWAN	莫錦鈞	FELLOW	0248	GP	12-10-1984		NG GEK KHIM	黃玉琴	MEMBER	2979	QS		07-07-1999
MOK KING LEUNG	莫景良	FELLOW	0614	LS	24-10-1990	27-06-1986	NG HANG KIN	伍行健	MEMBER	8806	GP		06-01-2022
MOK KWAI HANG	莫桂衡	MEMBER	2012	QS		21-03-1996	NG HANG KWONG, BBS, JP	吳恒廣	FELLOW	1817	GP	26-01-1995	
MOK KWOK KIT	莫國傑	MEMBER	1360	BS		09-07-1992	NG HANG YIU KENNETH	吳恒耀	MEMBER	1234	GP		10-06-1991
MOK LEUNG YIU	莫良耀	MEMBER	1065	GP		18-07-1990	NG HEI LAAM	吳曦嵐	MEMBER	6863	BS		26-03-2015
MOK MAN TING MANDY	莫敏婷	MEMBER	6918	QS		26-03-2015	NG HIN KAN	伍顯勤	MEMBER	3367	QS		13-09-2001
MOK PING YIU	莫炳耀	MEMBER	2465	GP, PFM		04-09-1997	NG HING HUNG	吳慶雄	MEMBER	0969	QS		01-08-1989
MOK PUI YEUNG	莫沛鳴	MEMBER	7730	BS		15-03-2018	NG HING KWAN	吳慶焜	MEMBER	8738	GP		08-11-2021
MOK SAU LUEN JENNY	莫秀鸞	MEMBER	5638	GP		24-03-2011	NG HIU LING	吳曉鈴	MEMBER	5316	GP		23-07-2009
MOK SHEUNG CHUNG	莫尚忠	MEMBER	3605	BS, PFM		20-02-2003	NG HIU YAN	吳曉欣	MEMBER	7116	QS		24-03-2016
MOK SIM PING	莫蔭平	MEMBER	2013	BS		21-03-1996	NG HO KEI	伍浩基	MEMBER	2068	GP, PFM		21-03-1996
MOK TAT FAI	莫達輝	MEMBER	1912	QS, PFM		29-06-1995	NG HO MING PERRY	吳浩鳴	MEMBER	8285	QS		10-03-2020
MOK TAT SHING	莫達成	MEMBER	6685	QS		27-03-2014	NG HO TING	吳浩庭	MEMBER	8629	BS		11-05-2021
MOK TSZ YAN	莫子茵	MEMBER	8096	GP		12-09-2019	NG HO YAN	吳可欣	MEMBER	4672	QS		25-05-2006
MOK WAI CHI	莫偉慈	MEMBER	3090	GP		09-03-2000	NG HO YIN	吳浩然	MEMBER	7662	GP		25-01-2018
MOK WAI HAI	莫雄禧	MEMBER	4186	GP		17-02-2005	NG HO YIN VICTOR	伍浩然	MEMBER	5085	QS		24-07-2008
MOK WAI KUEN	莫偉權	MEMBER	4137	QS		25-11-2004	NG HOI LAM	吳凱琳	MEMBER	8286	QS		10-03-2020
MOK WAI LUN	莫偉麟	MEMBER	3808	QS		20-11-2003	NG HOI LING	吳凱靈	MEMBER	5538	GP		29-07-2010
MOK WAI YIU BRENDA	莫偉瑤	MEMBER	4216	QS		17-02-2005	NG HOI TAT	吳開達	MEMBER	2333	QS		26-03-1997
MOK WAI YU	莫慧如	MEMBER	4596	GP		01-04-2006	NG HOI TING	吳鏡廷	MEMBER	3658	GP		20-02-2003
MOK WAN CHI	莫韻芝	MEMBER	7162	BS, PFM		28-07-2016	NG HOI WAN	吳海韻	MEMBER	7317	QS		23-03-2017
MOK WING HUI	莫穎嫻	MEMBER	8284	QS		10-03-2020	NG HOI YEE NATALIE	吳凱怡	MEMBER	5354	BS		26-11-2009
MOK WING KWONG RAYMOND	莫永光	MEMBER	3065	BS, PFM		09-03-2000	NG HON MING	伍漢銘	MEMBER	6920	QS		26-03-2015
MOK WING YIN	莫詠賢	MEMBER	3853	GP		27-02-2004	NG HUNG CHI	吳洪熾	MEMBER	7847	QS		13-09-2018
MOK YEUK SZE	莫若思	MEMBER	5525	BS		29-07-2010	NG HUNG MUI	吳紅梅	FELLOW	3020	GP, PFM	26-11-2015	06-10-1999
MOK YIN PING	莫燕平	MEMBER	7115	QS		24-03-2016	NG HUNG YUEM	吳雄仁	MEMBER	0727	QS		28-05-1987
MOK YORK YEE	莫耀濤	FELLOW	5209	PD, GP	23-11-2017	26-03-2009	NG HWEE CHER	黃慧芝	MEMBER	2562	GP		11-06-1998
MOK YU SHEUNG	莫如湘	MEMBER	7316	QS		23-03-2017	NG JOAO SOARES	伍銘俊	MEMBER	6801	BS		25-11-2014
MOLLOY JOHN BERNARD	--	FELLOW	1421	QS	03-12-1992		NG JOR CHOI	吳佐材	MEMBER	1043	LS		26-04-1990
MOOK KING TONG	莫環瑋	MEMBER	6186	QS		22-03-2012	NG KA CHONG	吳家創	MEMBER	1808	QS		26-01-1995
MOORE ANDREW PAUL	--	MEMBER	2524	GP		11-12-1997	NG KA FAI	吳家輝	MEMBER	5029	QS		27-03-2008
MO-YUNG HON TONY, BBS	慕容漢	MEMBER	1765	GP		12-09-1994	NG KA HIN	吳嘉惠	MEMBER	2423	QS		16-06-1997
MUI HEUNG FU DENNIS	梅享富	MEMBER	6092	PFM		10-02-2012	NG KA HO	吳嘉豪	MEMBER	7061	QS		28-01-2016
MUI KAI YEUNG	梅啟洋	MEMBER	5558	GP		30-09-2010	NG KA HUNG	吳家雄	MEMBER	5617	QS		27-01-2011
MUI KAI YIN	梅啟賢	MEMBER	6623	BS		27-03-2014	NG KA KI	吳嘉祺	MEMBER	6108	QS		10-02-2012
MUI KING HUNG ALICE	梅敬鴻	MEMBER	3091	GP		09-03-2000	NG KA LAI	吳嘉韻	MEMBER	2175	GP		30-09-1996
MUK CHI TAK	穆志德	MEMBER	1810	QS		26-01-1995	NG KA LAM	吳家霖	MEMBER	5072	GP		24-07-2008
MUK MEI KI MEIKI	穆美岐	MEMBER	7241	QS		24-01-2017	NG KA MAN	吳嘉敬	MEMBER	8495	QS		07-01-2021
MURPHY CHRISTOPHER FREDERICK	--	MEMBER	0529	GP		27-09-1985	NG KA TAT DESMOND	吳家達	MEMBER	3092	GP		09-03-2000
							NG KA WAH	吳家驊	MEMBER	4611	LS		26-03-2015
							NG KA WAI	吳嘉慧	MEMBER	6187	QS		22-03-2012
							NG KA WAI	吳家偉	MEMBER	6575	GP		20-01-2014
							NG KA WING	吳家榮	MEMBER	6127	BS		22-03-2012
							NG KA YAN	吳嘉恩	MEMBER	6369	QS		26-03-2013
							NG KA YEE	吳嘉儀	MEMBER	3915	QS		27-02-2004
							NG KA YEE	吳嘉儀	MEMBER	6688	QS		27-03-2014
							NG KA YI	伍嘉宜	MEMBER	7214	GP		24-01-2017
							NG KA YIN	吳嘉燕	MEMBER	3723	QS		20-02-2003
							NG KA YIP	吳家業	MEMBER	3448	GP		28-02-2002
							NG KA YUE	吳家宇	MEMBER	0220	BS		23-08-1984
							NG KAI CHUEN	伍啟銓	MEMBER	7779	QS		15-03-2018
							NG KAI KAI	吳玠玠	FELLOW	0331	BS	15-03-1991	20-10-1984
							NG KAI TO	伍榮韜	MEMBER	6109	QS		10-02-2012
							NG KAI WAH	吳啟華	MEMBER	7318	QS		23-03-2017
							NG KAM FAI	吳錦輝	MEMBER	1645	QS		08-03-1994
							NG KAM KONG	吳錦江	MEMBER	4138	QS		25-11-2004
							NG KAM KONG	吳錦江	MEMBER	1775	BS		26-01-1995
							NG KAM SHING THOMAS	伍錦城	FELLOW	2630	BS	11-06-1998	
							NG KAM TUNG BROWNING	吳淦彤	MEMBER	3237	BS, PFM		08-03-2001
							NG KAR HUNG	吳家豪	MEMBER	5618	QS		27-01-2011
							NG KAR YEN	吳家欣	MEMBER	6576	GP		20-01-2014
							NG KEI CHUN	伍紀飛	MEMBER	7814	BS		12-07-2018
							NG KIM FAI	吳劍飛	MEMBER	3283	QS		08-03-2001
							NG KIN LAM	吳健霖	MEMBER	2795	LS		10-11-1998
							NG KIN LAP JOSEF	吳健立	MEMBER	0122	GP		20-08-1984
							NG KIN SIU	吳建韶	MEMBER	2268	BS		26-03-1997
							NG KIN SUM	吳健心	MEMBER	3361	BS		13-09-2001
							NG KIN WAH	吳健華	MEMBER	1924	GP		29-06-1995
							NG KING FAI RICKY	吳敬輝	MEMBER	1868	GP, PFM		15-03-1995

Last Name, Other Name(s)	中文姓名	Class	HKIS No.	Division	Date FHKIS	Date MHKIS
NG KING MAN	吳敬文	MEMBER	3659	GP		20-02-2003
NG KING WAI	伍經緯	MEMBER	2563	GP		11-06-1998
NG KIT HAN	吳潔嫻	MEMBER	1407	GP, PFM		01-10-1992
NG KIT WAH	吳傑華	FELLOW	5139	PFM	24-01-2017	27-11-2008
NG KO FUNG	吳高峰	MEMBER	5290	BS, PFM, PD		23-07-2009
NG KWOK FAI	吳國輝	MEMBER	4315	GP		11-08-2005
NG KWOK KEI	吳國基	MEMBER	5291	BS		23-07-2009
NG KWOK KEUNG LEWIS	吳國強	MEMBER	4279	QS		12-05-2005
NG KWOK LEUNG	吳國良	MEMBER	8745	LS		08-11-2021
NG KWOK MING ANTONY	吳國銘	MEMBER	4673	QS		25-05-2006
NG KWOK PUI	吳國培	MEMBER	6512	BS		14-11-2013
NG KWOK TING	吳國廷	MEMBER	6291	GP		28-02-2013
NG KWOK WAI, BBS	吳國偉	FELLOW	0870	LS	17-05-2019	28-11-1988
NG KWUN YIN	吳冠賢	MEMBER	7391	BS		28-07-2017
NG LAI SHAN	吳麗珊	MEMBER	2269	BS, PFM		26-03-1997
NG LAI YIN	吳麗燕	MEMBER	1564	QS		01-04-1993
NG LILY	吳莉莉	MEMBER	5483	QS		25-03-2010
NG LOK SANG	吳樂生	MEMBER	6689	QS		27-03-2014
NG LOK TING	伍樂庭	MEMBER	9057	LS		14-11-2022
NG MAN FAN	吳文芬	MEMBER	8886	QS		14-03-2022
NG MAN FU MICHAEL	吳文虎	MEMBER	5257	QS		26-03-2009
NG MAN KING	吳文京	MEMBER	6548	BS		20-01-2014
NG MAN KIT	吳敬傑	MEMBER	6292	GP		28-02-2013
NG MAN KONG	吳文綱	MEMBER	8287	QS		10-03-2020
NG MAN PAU	吳文豹	MEMBER	5484	QS		25-03-2010
NG MAN WAI	伍文蔚	MEMBER	8471	GP		07-01-2021
NG MAN WAI	吳文偉	MEMBER	1544	GP		08-03-1994
NG MAN WAI	吳敬慧	MEMBER	7117	QS		24-03-2016
NG MAN YAN	吳文仁	MEMBER	1370	GP		09-07-1992
NG MAN YAN MANDY	吳雲茵	FELLOW	3520	QS, PFM	15-03-2018	28-02-2002
NG MAN YAT	吳文溢	MEMBER	8768	BS		06-01-2022
NG MEI LING	吳美玲	MEMBER	3408	BS		28-02-2002
NG MEI YEE	吳美綺	MEMBER	3660	GP		20-02-2003
NG MI KAU	吳美球	MEMBER	2379	GP, PFM		16-06-1997
NG MING CHUN	吳銘峻	MEMBER	3661	GP		20-02-2003
NG MING NGA	吳銘雅	MEMBER	8887	QS		14-03-2022
NG MO FEI	吳慕菲	MEMBER	6246	BS		22-11-2012
NG NGAN TING	吳顯定	MEMBER	1803	QS		26-01-1995
NG NGO LAM	吳傲藍	MEMBER	6690	QS		27-03-2014
NG NOK HANG	伍諾恆	MEMBER	8372	LS		15-09-2020
NG OI SUEN DAPHNE	吳愛璇	MEMBER	3388	QS		08-11-2001
NG ON KUN	吳安勤	MEMBER	0694	QS		31-10-1986
NG PAK KIN	吳柏堅	FELLOW	6498	PD, GP	17-11-2020	16-09-2013
NG PELENE	吳佩儀	MEMBER	2014	BS		21-03-1996
NG PHOOI SZE	吳佩詩	MEMBER	5398	GP		28-01-2010
NG PING TONG	吳炳榮	MEMBER	3662	GP		20-02-2003
NG PO FAT	吳保發	MEMBER	2708	LS		11-06-1998
NG PO SAN	吳寶珊	MEMBER	3021	GP, PFM		06-10-1999
NG PUI KEI	吳佩琪	MEMBER	5030	GP		27-03-2008
NG PUI KEUNG	吳沛強	MEMBER	4218	QS, PFM, PD		17-02-2005
NG PUI MEI	吳佩媚	MEMBER	7003	BS		24-09-2015
NG PUI PING	吳佩平	MEMBER	4139	QS		25-11-2004
NG PUI SHAN	吳佩珊	MEMBER	8965	GP		19-07-2022
NG PUI SHAN	吳佩珊	MEMBER	6147	GP		22-03-2012
NG PUI YEE	吳佩儀	MEMBER	2851	BS		12-04-1999
NG SAI CHUNG	吳世忠	MEMBER	5589	QS		25-11-2010
NG SAI HEE VICTOR	吳世熙	FELLOW	0279	GP	14-04-1986	12-10-1984
NG SEE WING SYLVIA	吳思穎	MEMBER	5414	QS		28-01-2010
NG SHING LUN	吳盛濬	MEMBER	4187	GP		17-02-2005
NG SHIU LUN	伍兆倫	MEMBER	3796	QS		21-08-2003
NG SHIU TONG THOMAS	吳兆堂	FELLOW	2598	QS	30-09-2010	11-06-1998
NG SHUI KWONG	吳瑞光	MEMBER	2069	GP		21-03-1996
NG SHUK KWAN	吳淑群	MEMBER	6763	QS		24-07-2014
NG SHUK LING	吳淑鈴	MEMBER	7319	QS		23-03-2017
NG SHUK MAN	吳淑敏	MEMBER	8288	QS		10-03-2020
NG SHUK YEE	吳淑儀	MEMBER	0846	QS		01-07-1988
NG SHUN WAI	吳信偉	MEMBER	4914	GP		22-11-2007
NG SIK YIN	伍適然	MEMBER	8948	BS		19-07-2022
NG SIN TUNG	伍善同	MEMBER	7392	BS		28-07-2017
NG SIU CHING JANET	吳小貞	MEMBER	2628	GP		11-06-1998
NG SIU CHUNG NELSON	吳少清	MEMBER	4238	GP		12-05-2005
NG SIU CHUNG PETER	吳紹宗	MEMBER	0401	QS		01-12-1984
NG SIU FAI	吳兆輝	MEMBER	5155	BS		22-01-2009
NG SIU HONG	吳紹康	MEMBER	6549	BS		20-01-2014
NG SIU KI	吳少琪	MEMBER	6148	GP		22-03-2012
NG SIU LAI	吳少麗	MEMBER	8769	BS		06-01-2022
NG SIU LAM	吳紹林	MEMBER	1719	GP, PFM		30-06-1994
NG SIU LING	吳小玲	MEMBER	5292	BS		23-07-2009
NG SIU LUN	吳紹麟	MEMBER	3606	BS		20-02-2003
NG SIU WAI	吳韶偉	MEMBER	3797	QS		21-08-2003
NG SIU WING	吳兆榮	MEMBER	1425	QS		03-12-1992
NG SO KUEN	伍素娟	MEMBER	1723	QS		30-06-1994
NG SUET KAN	吳雪芹	MEMBER	6058	GP		03-10-2011
NG SUET YEE	吳雪兒	MEMBER	1923	GP		29-06-1995
NG SUI CHEONG	吳瑞昌	MEMBER	1873	QS		27-04-1995
NG SUK WAI	伍淑慧	MEMBER	0758	QS		27-07-1987

Last Name, Other Name(s)	中文姓名	Class	HKIS No.	Division	Date FHKIS	Date MHKIS
NG SZE KEUNG STEPHEN	吳思強	MEMBER	6110	QS		10-02-2012
NG TAK CHEONG	吳德昌	FELLOW	0626	LS	30-06-1994	29-10-1986
NG TAK SHING	吳德成	MEMBER	7354	QS		14-03-2022
NG TAT MING HENRY	伍達明	MEMBER	5136	LS		27-11-2008
NG TAT SHUN	伍達信	MEMBER	0622	QS		16-07-1986
NG TING YAN CARRIE	吳庭欣	MEMBER	7663	GP		25-01-2018
NG TSAN WING	吳贊榮	FELLOW	0368	LS	16-06-1997	25-10-1984
NG TSZ CHUEN	伍子銓	MEMBER	8074	BS		12-09-2019
NG TSZ KIN	吳子健	MEMBER	5583	LS		25-11-2010
NG TSZ KIN	吳梓健	MEMBER	5681	QS		24-03-2011
NG TSZ KIN	吳子健	MEMBER	4351	BS, PFM		10-11-2005
NG TSZ TING	伍芷華	MEMBER	7911	GP		18-01-2019
NG TSZ YAN	吳子恩	MEMBER	3550	BS		16-05-2002
NG TSZ YAN	吳芷恩	MEMBER	8289	QS		10-03-2020
NG TSZ YING	吳子瀟	MEMBER	8706	BS		14-09-2021
NG TUEN LAM	吳端霖	MEMBER	6802	BS		25-11-2014
NG WAI CHEUNG	吳偉翔	MEMBER	2424	QS		16-06-1997
NG WAI FAN	吳慧芬	MEMBER	5258	QS		26-03-2009
NG WAI KI	吳慧琪	MEMBER	5399	GP		28-01-2010
NG WAI KI SAMSON	吳偉琪	MEMBER	2380	GP, PFM		16-06-1997
NG WAI KWONG	吳偉光	MEMBER	6970	BS		28-05-2015
NG WAI LING	吳偉鈴	MEMBER	3854	GP		27-02-2004
NG WAI MAN	吳蔚敏	MEMBER	4597	GP		01-04-2006
NG WAI NGAR CHERRY	吳惠雅	MEMBER	4598	GP		01-04-2006
NG WAI PONG	吳偉邦	MEMBER	2176	GP, PFM		30-09-1996
NG WAI SZE GRACE	吳慧詩	MEMBER	4834	QS		22-03-2007
NG WAI TAK	吳偉德	MEMBER	2435	LS		16-06-1997
NG WAI WANG	吳懷弘	MEMBER	6979	LS		28-05-2015
NG WAI YEE GLADYS	吳惠儀	MEMBER	2980	QS		07-07-1999
NG WAI YIN	伍偉賢	MEMBER	2852	BS		12-04-1999
NG WAI YUN	伍慧賢	MEMBER	5641	GP		24-03-2011
NG WAI YUK	吳惠玉	MEMBER	3066	BS		09-03-2000
NG WAN YIN	吳韻然	MEMBER	7857	LS		15-11-2018
NG WING HANG	伍穎軒	MEMBER	6864	BS		26-03-2015
NG WING HON	伍永漢	MEMBER	6059	GP		03-10-2011
NG WING HONG	吳穎匡	MEMBER	8973	LS		19-07-2022
NG WING MAN	伍詠雯	MEMBER	5156	BS		22-01-2009
NG WING SZE	吳詠詩	MEMBER	8568	QS		16-03-2021
NG WING YAN	吳詠恩	MEMBER	8888	QS		14-03-2022
NG WUN YIN	吳煥賢	MEMBER	5117	BS		27-11-2008
NG YAN PING	伍欣平	MEMBER	7320	QS		23-03-2017
NG YAN YAN AMY	吳欣欣	MEMBER	1436	BS, PFM		01-04-1993
NG YAN YEE	伍殷儀	MEMBER	7664	GP		25-01-2018
NG YAT HIM	吳逸謙	MEMBER	6691	QS		27-03-2014
NG YAU YEE PETER	伍又宜	FELLOW	0847	QS, PFM	08-11-2001	05-12-1988
NG YEE YEUNG	吳伊陽	MEMBER	8290	QS		10-03-2020
NG YEUNG SANG	吳仰生	MEMBER	0049	LS		11-06-1984
NG YICK HUNG	吳奕紅	MEMBER	5400	GP		28-01-2010
NG YIK HEI	吳易羲	MEMBER	1554	BS		01-04-1993
NG YIM PING	吳艷冰	MEMBER	7912	GP		18-01-2019
NG YIN TAK	吳賢德	MEMBER	1427	GP		03-12-1992
NG YING TIK	吳螢迪	MEMBER	6418	LS		30-05-2013
NG YIU WANG	吳耀華	MEMBER	0874	GP		28-11-1988
NG YIU YIN	吳耀賢	MEMBER	9058	LS		14-11-2022
NG YU HIN EUGENE	吳宇軒	MEMBER	7696	QS		25-01-2018
NG YUE YAN	吳宇殷	MEMBER	5526	BS		29-07-2010
NG YUEN CHUN	吳遠珍	MEMBER	3664	GP		20-02-2003
NG YUET MEE IVY	吳月媚	MEMBER	1882	GP		27-04-1995
NG YUI HANG	吳睿恒	MEMBER	8569	QS		16-03-2021
NG YUK PING FANNY	吳玉萍	MEMBER	3449	GP		28-02-2002
NGAI CHE KWONG	魏志光	MEMBER	1939	BS, PFM		12-09-1995
NGAI CHEUNG HOI	魏長凱	MEMBER	4702	BS		27-07-2006
NGAI CHI CHOY	倪子才	MEMBER	2270	BS		26-03-1997
NGAI CHI HANG	魏志衡	MEMBER	5259	QS		26-03-2009
NGAI CHI KONG	魏志剛	MEMBER	1548	GP, PD		08-03-1994
NGAI CHUN LUN	魏俊麟	MEMBER	8685	QS		13-07-2021
NGAI KIN KEUNG STEPHEN	魏建強	MEMBER	0929	QS		06-06-1989
NGAI KIN LOK	魏堅樂	MEMBER	2981	QS		07-07-1999
NGAI SUK KWAN	倪淑君	MEMBER	6480	BS		16-09-2013
NGAI TUNG HAI KARSKY	倪同喜	MEMBER	0357	GP		22-10-1984
NGAI WAI MAN	魏蔚文	MEMBER	6111	QS		10-02-2012
NGAI YEE HONG	魏怡康	MEMBER	5401	GP		28-01-2010
NGAI YUET PING	魏月萍	MEMBER	1881	GP		27-04-1995
NGAN CHO MING	顏楚明	MEMBER	4895	QS		26-07-2007
NGAN HING TONG SAMEUL	魏慶棠	MEMBER	6419	LS		30-05-2013
NGAN LIT WAI	顏烈偉	MEMBER	8412	BS		17-11-2020
NGAN SHING CHUN	顏丞駿	MEMBER	7676	LS		25-01-2018
NGAN SIU LEUNG IAN	顏肇良	MEMBER	6609	QS		20-01-2014
NGAN WING SHAN	顏穎珊	MEMBER	5539	GP		29-07-2010
NGAN YEE LAM	顏懿琳	MEMBER	8889	QS		14-03-2022
NGAN YUEN CHUEN	顏源全	MEMBER	0977	GP, PFM		04-07-1989
NGO THANH LIEN	吳清聯	MEMBER	3450	GP		28-02-2002
NGOR KA FU	柯嘉富	MEMBER	7192	BS		24-01-2017
NIMAGA MARIAM GAHOUSSON	溫凱欣	MEMBER	8570	QS		16-03-2021
NING HOI MAN HARMONY	甯凱敏	MEMBER	7072	BS		24-03-2016
NIP CHUN YUET	聶春月	MEMBER	2912	QS		12-04-1999

Last Name, Other Name(s)	中文姓名	Class	HKIS No.	Division	Date FHKIS	Date MHKIS
PUN CHI LEONG	潘志亮	MEMBER	6775	BS, PFM		25-09-2014
PUN CHING BOON	潘政本	MEMBER	3286	QS		08-03-2001
PUN CHUN MAN	潘俊敏	MEMBER	6922	QS		26-03-2015
PUN KAI SHING	潘啟成	MEMBER	7698	QS		25-01-2018
PUN KAI YIN DAVID	潘啟賢	MEMBER	2334	QS		26-03-1997
PUN KWAN	潘君	MEMBER	8293	QS		10-03-2020
PUN LAI TUN	潘禮敦	MEMBER	4892	PFM		26-07-2007
PUN MAN KIN ANDY	潘文健	MEMBER	4280	QS		12-05-2005
PUN PAULINE	潘保玲	MEMBER	2383	GP		16-06-1997
PUN WAI CHING	潘惠貞	MEMBER	4281	QS		12-05-2005
PUN WING SHAN	潘穎珊	MEMBER	6214	BS		26-07-2012
Q						
QI XIUWEN	仵休文	MEMBER	8006	QS		21-03-2019
QIN NIUYI	覃牛毅	MEMBER	9024	QS		16-09-2022
R						
RABY KENNETH FRANK	--	MEMBER	0380	QS		10-11-1984
RAWLING BRIAN EDWARD	--	FELLOW	2606	QS	14-09-2000	11-06-1998
RICHARDSON CHRISTOPHER	--	FELLOW	1975	QS	26-10-1995	
ROBERTS NEIL LLOYD	--	MEMBER	1949	QS		12-09-1995
ROBINSON TIMOTHY JOHN	--	MEMBER	5487	QS		25-03-2010
ROBINSON WILLIAM RANDOLPH	羅秉舜	FELLOW	0085	GP	22-08-1984	
ROSS GRAHAM MARTIN	--	MEMBER	2564	GP		11-06-1998
S						
SAM HON YIP	岑漢業	MEMBER	5295	BS		23-07-2009
SAT WEI LING	薩慧玲	FELLOW	1735	GP	26-08-2004	30-06-1994
SAU SZE WAH	仇思華	MEMBER	4958	GP		24-01-2008
SAUNDERS JOHN RUSSELL	--	MEMBER	2451	GP		16-06-1997
SCHERMULY ROBERT GORDON	--	MEMBER	6219	LS		26-07-2012
SCHRODER DAVID FREDERICK	--	MEMBER	1239	BS, PFM		10-06-1991
SEE KWAI PAN	施桂攀	MEMBER	3665	GP, PFM		20-02-2003
SEE MING CHUN	施明俊	MEMBER	6514	BS		14-11-2013
SEE PING KUEN	施炳權	MEMBER	0892	BS		24-01-1989
SENG HOK HUNG ROBERT	沈學雄	MEMBER	4912	BS		22-11-2007
SE-TO CHI MING	司徒志明	MEMBER	3725	QS		20-02-2003
SETO CHI SHING	司徒志誠	MEMBER	5566	QS		30-09-2010
SETO KIN YAN	司徒建恩	MEMBER	3070	BS		09-03-2000
SETO SAI WAH	司徒世華	MEMBER	1661	BS, PFM		08-03-1994
SEYMOUR NICHOLAS PAUL	--	MEMBER	6923	QS		26-03-2015
SHAM CHI KEUNG WILLIAM	岑志強	MEMBER	0664	GP		23-01-1987
SHAM FOON LAM	岑寬林	MEMBER	1860	QS		15-03-1995
SHAM HEUNG KUEN DOMINIC	沈香權	MEMBER	1367	GP, PFM		12-07-1992
SHAM KA YAN	岑嘉恩	MEMBER	6115	QS		10-02-2012
SHAM LOK HANG	沈樂恒	MEMBER	6783	LS		25-09-2014
SHAM PO FAI	沈寶輝	FELLOW	4239	LS	27-09-2012	22-05-2005
SHAM TSZ HO TREVOR	岑子顯	MEMBER	8512	GP		16-03-2021
SHAM WING CHUNG FEON	岑穎中	MEMBER	7163	BS		28-07-2016
SHAM YIN FONG	岑燕芳	MEMBER	1705	GP		30-06-1994
SHEA CHEUK YU	余卓瑀	MEMBER	4220	QS		17-02-2005
SHEK HIN TUNG	石憲嶸	MEMBER	8572	QS		16-03-2021
SHEK HO WING	石浩榮	MEMBER	8007	QS		21-03-2019
SHEK HON YIN	石漢賢	MEMBER	6247	BS		22-11-2012
SHEK KA YAN	石家恩	MEMBER	5574	BS		25-11-2010
SHEK KWAI YIN	石貴賢	FELLOW	0696	QS	20-02-1998	23-01-1987
SHEK MEI CHI SHIRLEY	石美枝	MEMBER	3093	GP		09-03-2000
SHEK NGA TING	石雅婷	MEMBER	7193	BS		24-01-2017
SHEK TSZ TUNG	石芷彤	MEMBER	6550	BS		20-01-2014
SHELDON JEREMY JAMES	--	MEMBER	1303	GP		04-12-1991
SHER TIN WAI	余天慧	MEMBER	8770	BS		06-01-2022
SHI WEN ZHONG	史文中	FELLOW	5544	LS	17-05-2019	29-07-2010
SHIEH YUEN YING	謝婉瑩	MEMBER	7258	BS		23-03-2017
SHIH MAN KIT	施文傑	MEMBER	7322	QS		23-03-2017
SHIH YIN TAN	施延坦	MEMBER	8294	QS		10-03-2020
SHIN KAR CHEE	冼家治	MEMBER	8097	GP		12-09-2019
SHIN YUK MING	冼鈺鳴	MEMBER	8195	QS		07-01-2020
SHING KWOK CHUE	盛國柱	MEMBER	4975	QS		24-01-2008
SHIU CHUNG YIN	蕭仲然	MEMBER	8295	QS		10-03-2020
SHIU KA CHUN DEREK	蕭家振	MEMBER	2615	QS		11-06-1998
SHIU KWAI KING JOE	蕭桂瓊	MEMBER	3755	BS, PFM		22-05-2003
SHIU KWOK WAI PATRICK	蕭國偉	MEMBER	2854	BS		12-04-1999
SHIU LAI MING	邵黎明	MEMBER	2181	GP		30-09-1996
SHIU WAI HO	蕭偉浩	MEMBER	3048	BS		01-12-1999
SHIU WAI YEE WINNIE	蕭慧儀	FELLOW	1411	LS	20-11-2003	01-10-1992
SHIU WANG	邵宏	MEMBER	3607	BS, PFM		20-02-2003
SHIU WING SHAN	蕭詠珊	MEMBER	5683	QS		24-03-2011
SHIU WING YEE	蕭詠儀	MEMBER	4675	QS		25-05-2006
SHIU YAN YAN	邵欣欣	MEMBER	4676	QS		25-05-2006
SHIU YING KIT SIMON	邵應傑	MEMBER	4869	BS		26-07-2007
SHIU YUEN YEE	邵婉儀	MEMBER	1841	GP		15-03-1995
SHORT CHRISTOPHER JAMES	--	MEMBER	3366	LS		13-09-2001
SHU SO WAH JOSEPHINE	徐素華	MEMBER	0973	GP		08-09-1989
SHUEN FUK LUNG	孫福龍	MEMBER	8196	QS		07-01-2020
SHUI HUNG HING	水鴻慶	MEMBER	8109	LS		12-09-2019
SHUM CHI HUNG	岑志雄	MEMBER	1088	BS, PFM		13-09-1990

Last Name, Other Name(s)	中文姓名	Class	HKIS No.	Division	Date FHKIS	Date MHKIS
SHUM CHI MAN	沈志文	MEMBER	3153	QS		08-06-2000
SHUM CHI TO	岑至韜	MEMBER	5527	BS		29-07-2010
SHUM CHUN PANG	沈振鵬	MEMBER	5488	QS		25-03-2010
SHUM EVA	岑伊華	MEMBER	5087	QS		24-07-2008
SHUM HAU TAK	岑厚德	MEMBER	4282	QS		12-05-2005
SHUM HO MAN	岑浩文	MEMBER	8498	QS		07-01-2021
SHUM HO YEE	岑可爾	MEMBER	8573	QS		16-03-2021
SHUM HO YIN	岑浩然	MEMBER	6693	QS		27-03-2014
SHUM KA LOK	沈家樂	MEMBER	8574	QS		16-03-2021
SHUM KA LOK JESPER OSCALAGHAN	岑家樂	MEMBER	5033	QS		27-03-2008
SHUM KA MING	岑家明	MEMBER	7243	QS		24-01-2017
SHUM KAI SUM KATHERINE	沈啟森	FELLOW	2780	QS	16-03-2021	08-09-1998
SHUM KUNG SHER	岑共社	FELLOW	0508	QS	05-06-1985	
SHUM LUK CHEUNG	沈祿祥	MEMBER	0222	BS		20-08-1984
SHUM SIN YING STELLA	沈善盈	MEMBER	8892	QS		14-03-2022
SHUM SIU FAI	沈兆輝	MEMBER	4101	GP, PFM		26-08-2004
SHUM TSZ KI	岑子琪	MEMBER	6150	GP		22-03-2012
SHUM WAI KIT	岑惠潔	MEMBER	4363	QS		10-11-2005
SHUM WAI KIT ROY	岑偉傑	MEMBER	5119	BS		27-11-2008
SHUM WING HONG	岑穎康	MEMBER	8415	BS		17-11-2020
SHUM WING KIN	沈永堅	MEMBER	2890	GP		12-04-1999
SHUM WING SZE	岑穎思	MEMBER	1535	GP		02-12-1993
SHUM YING	沈瀾	MEMBER	5528	BS		29-07-2010
SHUM YUEN YING	岑婉盈	MEMBER	7216	GP		24-01-2017
SHUN SIU MAN	孫小敏	MEMBER	2182	GP, PFM		30-09-1996
SI SUI WA ANITA	史萃華	MEMBER	6694	QS		27-03-2014
SI YAU LI	史有理	MEMBER	1004	QS		01-12-1989
SIAUW FAN HEUNG EMILY	蕭芬香	MEMBER	4677	QS		25-05-2006
SIM TAT KONG	沈達光	MEMBER	3138	QS		08-06-2000
SIN CHAK FUNG	沈澤豐	MEMBER	6374	QS		26-03-2013
SIN CHI KWONG	沈志光	MEMBER	3389	QS		08-11-2001
SIN CHUI SZE	沈趣思	MEMBER	4980	BS		27-03-2008
SIN CHUNG LAU	沈中流	MEMBER	7323	QS		23-03-2017
SIN FAT MING	沈佛明	MEMBER	0782	QS		20-08-1984
SIN KA PONG	單家邦	MEMBER	0176	QS		25-09-1987
SIN KA YAN	沈嘉茵	MEMBER	3666	GP		20-02-2003
SIN KA YING	沈嘉盈	MEMBER	6764	QS		24-07-2014
SIN KING KAU	沈景球	MEMBER	0560	LS		23-01-1986
SIN KWAI LAN SANDY	沈桂蘭	MEMBER	3554	GP		16-05-2002
SIN KWOK LEUNG ALAN	沈國良	FELLOW	1135	BS, PFM	22-05-2014	04-02-1991
SIN LAI MEI YOMI	沈麗微	MEMBER	5034	QS		27-03-2008
SIN LAP KAY	沈立祺	MEMBER	1394	BS		14-07-1992
SIN LAP YIN	沈立然	MEMBER	8928	QS		17-05-2022
SIN SIU KIN	沈兆堅	MEMBER	5035	QS		27-03-2008
SIN WING SANG	沈永生	MEMBER	4364	QS		10-11-2005
SIN YU MING PAUL	沈汝明	MEMBER	0877	GP		28-11-1988
SING CHI KIN	辛志堅	MEMBER	3918	QS		27-02-2004
SING YIU KO	盛耀果	MEMBER	1508	BS, PFM		02-12-1993
SINN TING PEKK BETTE	沈婷璧	MEMBER	4303	BS		11-08-2005
SINN WAI TAI	沈偉大	MEMBER	0223	BS		20-08-1984
SIT KA WING	薛嘉穎	MEMBER	6375	QS		26-03-2013
SIT KIN FAI	薛健輝	MEMBER	2672	BS, PFM		11-06-1998
SIT SAI WO	薛世和	MEMBER	6087	BS		10-02-2012
SIT WAN YEE	薛蘊儀	MEMBER	8893	QS		14-03-2022
SIT YI LAM KATHY	薛伊琳	MEMBER	8894	QS		14-03-2022
SIT YIN MAN	薛燕文	MEMBER	4600	GP		01-04-2006
SIU CHI MAN	蕭志敏	MEMBER	7667	GP		25-01-2018
SIU CHI WAI	蕭志偉	MEMBER	3390	QS		08-11-2001
SIU CHI WAN	蕭志韻	MEMBER	4601	GP		01-04-2006
SIU CHOI PAI	蕭蔡庇	FELLOW	1020	GP, PFM	20-02-1998	13-03-1990
SIU CHUN HUNG	邵振強	MEMBER	1914	QS		29-06-1995
SIU CHUN KEUNG	蕭振強	MEMBER	1046	BS		26-04-1990
SIU CHUN MAN	蕭俊文	MEMBER	7783	QS		15-03-2018
SIU FAI	蕭輝	MEMBER	8296	QS		10-03-2020
SIU HING TAT	蕭慶達	MEMBER	3453	GP		28-02-2002
SIU HOI TUNG	蕭愷彤	MEMBER	6188	QS		22-03-2012
SIU KA YIN KEVIN, JP	蕭家賢	FELLOW	2224	GP	11-05-2021	30-09-1996
SIU KA YU PAUL	蕭家裕	MEMBER	6695	QS		27-03-2014
SIU KAM WAI WILSON	蕭錦威	MEMBER	1047	GP		26-04-1990
SIU KEI IN	蕭紀妍	MEMBER	7809	QS		17-05-2018
SIU KIM SANG	蕭劍生	MEMBER	6327	BS		26-03-2013
SIU KIN MING	蕭健明	MEMBER	3726	QS, PFM, PD		20-02-2003
SIU KIT FONG	蕭潔芳	MEMBER	8771	BS		06-01-2022
SIU KWAN PANG	蕭君鵬	MEMBER	3391	GP		08-11-2001
SIU LAI SUEN	蕭麗璇	MEMBER	2481	GP		04-09-1997
SIU LAI YING	邵麗盈	MEMBER	5857	QS		28-07-2011
SIU LAP TING	蕭立庭	MEMBER	6293	GP		28-02-2013
SIU LEUNG HUNG	蕭亮鴻	MEMBER	2703	GP		11-06-1998
SIU LEUNG MAN LAWRENCE	蕭亮文	MEMBER	3319	QS		08-03-2001
SIU MAN LEI SHARON	蕭敏梨	MEMBER	3215	QS		08-03-2001
SIU MING LAI	蕭明麗	MEMBER	5036	QS		27-03-2008
SIU MIU MAN	蕭妙文	MEMBER	0598	GP		09-03-2000
SIU PAK HENG PATRICK	蕭柏衡	MEMBER	5356	BS		26-11-2009
SIU PAK SHING	蕭栢誠	MEMBER	7012	BS		26-11-2015
SIU SUN HUNG HERON	蕭新雄	MEMBER	4118	BS, PFM		25-11-2004
SIU TAK YUE	蕭德宇	MEMBER	3521	QS		28-02-2002

Last Name, Other Name(s)	中文姓名	Class	HKIS No.	Division	Date FHKIS	Date MHKIS
SIU WAI CHING	邵偉青	FELLOW	0155	LS	28-02-2002	16-08-1984
SIU WAI KIN	蕭偉健	MEMBER	8143	PFM		19-11-2019
SIU WAI MING PATRICK	蕭偉明	MEMBER	2675	BS, PFM		11-06-1998
SIU WAI SUEN	蕭慧璇	MEMBER	8131	BS		19-11-2019
SIU WING KOON	邵永官	MEMBER	0573	GP		26-03-1986
SIU YAT FUNG	蕭一峰	MEMBER	0654	QS		04-11-1986
SIU YUEN YEE AMY	蕭婉儀	MEMBER	3919	QS		27-02-2004
SLEVIN ANDREW	--	MEMBER	3038	GP		06-10-1999
SMITH ADRIAN JOHN	--	FELLOW	1646	QS	08-03-1994	
SMITH DAVID NIGEL ADRIAN	--	FELLOW	1269	GP	11-06-1998	26-09-1991
SMITH ROBERT MORLAND	--	MEMBER	0634	QS		29-10-1986
SMITH SIMON THOMAS	--	MEMBER	6151	GP		22-03-2012
SO AARON YUK FAI	蘇旭輝	MEMBER	7172	GP		28-07-2016
SO CHEE SING	蘇志成	MEMBER	0381	QS, PFM		06-11-1984
SO CHI KEUNG	蘇志強	MEMBER	0759	QS		27-07-1987
SO CHI KWANG	蘇志鈞	MEMBER	3454	GP		28-02-2002
SO CHI KWONG	蘇志光	MEMBER	2661	QS		11-06-1998
SO CHI WAI	蘇志偉	MEMBER	8038	BS		17-05-2019
SO CHI WANG	蘇志宏	MEMBER	6751	BS		24-07-2014
SO CHOK MING	蘇作明	MEMBER	7018	LS		26-11-2015
SO CHUN HIN	蘇振顯	FELLOW	0283	GP, PD	27-09-1985	10-08-1984
SO CHUN MING	蘇俊銘	MEMBER	7324	QS		23-03-2017
SO CHUN WAH	蘇俊華	MEMBER	5074	GP		24-07-2008
SO CHUNG LAI DANNY	蘇仲禮	MEMBER	1961	GP		26-10-1995
SO DAVID FERGUS YUFAI	蘇汝輝	MEMBER	0540	QS		26-09-1985
SO FUNG YING	蘇鳳瑛	MEMBER	2384	GP		16-06-1997
SO HING WOH VICTOR, SBS, JP	蘇慶和	FELLOW	0013	GP	24-10-1990	11-06-1984
SO HO MAN	蘇浩文	FELLOW	4343	QS, PFM	26-05-2016	11-08-2005
SO HONG KI SIMON	蘇康岐	MEMBER	2292	QS		26-03-1997
SO HUNG FAI	蘇鴻輝	FELLOW	0032	QS, PFM	02-04-1992	03-08-1984
SO KA HO	蘇家豪	MEMBER	9045	BS		14-11-2022
SO KA MEI	蘇錦漢	MEMBER	8055	BS		11-07-2019
SO KA PING	蘇嘉平	MEMBER	8297	QS		10-03-2020
SO KA YAN	蘇嘉恩	MEMBER	8098	GP		12-09-2019
SO KAI PAN	蘇啟彬	MEMBER	6152	GP		22-03-2012
SO KAI YIN	蘇啟賢	MEMBER	8008	QS		21-03-2019
SO KIN CHUN	蘇連駿	MEMBER	8009	QS		21-03-2019
SO KIN HO TERESA	蘇建好	MEMBER	3727	QS		20-02-2003
SO KIN MAN	蘇健文	MEMBER	1809	QS		26-01-1995
SO KIN WAH	蘇健華	MEMBER	2913	QS, PFM		12-04-1999
SO KIN WING	蘇健榮	MEMBER	7914	GP		18-01-2019
SO KWOK TUNG	蘇國東	MEMBER	8358	GP		07-07-2020
SO KWONG SANG	蘇廣生	MEMBER	2565	GP		11-06-1998
SO LAI WA	蘇麗輝	MEMBER	8950	BS		19-07-2022
SO LAI WAH	蘇麗華	MEMBER	5037	QS		27-03-2008
SO MAN CHEONG KENNETH	蘇文昌	MEMBER	1522	LS		02-12-1993
SO MAN HO KEVIN	蘇文豪	MEMBER	3375	BS, PFM		01-11-2001
SO MAN WAH	蘇敬華	MEMBER	4283	QS		12-05-2005
SO MAN YUE	蘇玟瑜	MEMBER	7848	QS		13-09-2018
SO MARIA MAY YAN	蘇美恩	MEMBER	6631	PD		27-03-2014
SO MEE HA BRENDA	蘇美夏	MEMBER	0963	QS		04-07-1989
SO MUN SAN RHEA	蘇敏珊	MEMBER	4835	QS		22-03-2007
SO RICHARD	蘇國柱	MEMBER	3522	QS		28-02-2002
SO SIU CHEONG	蘇少章	MEMBER	2616	QS		11-06-1998
SO SIU TING KUCINA	蘇少婷	MEMBER	3455	GP, PFM		28-02-2002
SO TSANG CHUEN	蘇增泉	MEMBER	0833	BS		07-07-1988
SO TSZ KIN	蘇子健	MEMBER	8643	BS		13-07-2021
SO TSZ LEUNG	蘇子良	MEMBER	6453	BS		25-07-2013
SO WAI CHIU	蘇偉釗	MEMBER	0157	LS		30-07-1984
SO WAI LAM	蘇蔚藍	MEMBER	4836	QS		22-03-2007
SO WAI LAU	蘇蔚樓	MEMBER	6454	BS		25-07-2013
SO WAI LIK	蘇偉力	FELLOW	0848	QS, PFM	13-09-2001	07-07-1988
SO WAI LING	蘇慧鈴	MEMBER	8631	BS		11-05-2021
SO WAI YEE	蘇惠儀	MEMBER	4678	QS		25-05-2006
SO WAI YIN	蘇慧妍	MEMBER	4959	GP		24-01-2008
SO WING CHING	蘇穎菁	MEMBER	8359	GP		07-07-2020
SO WING KWAN	蘇穎筠	MEMBER	5403	GP		28-01-2010
SO WING SIN PHOEBE	蘇穎仙	MEMBER	7784	QS		15-03-2018
SO WING TING	蘇穎婷	MEMBER	6088	BS		10-02-2012
SO WING YEUNG	蘇永揚	MEMBER	1048	LS		26-04-1990
SO YAT YING	蘇逸瑩	MEMBER	5684	QS		24-03-2011
SO YEE CHING	蘇綺青	MEMBER	2985	QS		07-07-1999
SO YEUK YEE	蘇若懿	MEMBER	2071	GP		21-03-1996
SO YING CHUN DAVID	蘇英進	MEMBER	1647	QS		08-03-1994
SO YUEN SHAN	蘇婉珊	MEMBER	3456	GP		28-02-2002
SO YUI KEUNG	蘇銳強	MEMBER	2183	GP		30-09-1996
SONG JIA	宋佳	MEMBER	7325	QS		23-03-2017
SOO HON PAN	蘇漢斌	MEMBER	8132	BS		19-11-2019
SOO WAI YEE ANNIE	蘇慧儀	MEMBER	8298	QS		10-03-2020
STAPLES MARK ASPLIN	--	MEMBER	2083	GP		21-03-1996
SUEN CHI MING JIMMY	孫志明	MEMBER	3608	BS, PFM		20-02-2003
SUEN CHUN WAI	孫駿偉	MEMBER	5597	GP		27-01-2011
SUEN FU WA	孫富華	MEMBER	2605	QS		11-06-1998
SUEN HONG LING ALEX	孫康寧	MEMBER	1627	GP		08-03-1994
SUEN MAU HING	孫茂馨	MEMBER	0487	QS, PFM		15-04-1985
SUEN MING HAY	孫名熙	MEMBER	2215	QS		30-09-1996

Last Name, Other Name(s)	中文姓名	Class	HKIS No.	Division	Date FHKIS	Date MHKIS
SUEN OI YAN	孫靄欣	MEMBER	6795	QS		25-09-2014
SUEN TAT SHING	孫達成	MEMBER	6066	PFM		03-10-2011
SUEN WAI CHEUNG	孫偉璋	FELLOW	1700	BS, PD	08-03-2001	30-06-1994
SUEN YU PO	孫瑜波	MEMBER	6215	BS		26-07-2012
SUM BO MAN	沈寶雯	MEMBER	5685	QS		24-03-2011
SUM JIMMY HO YIN	沈浩然	MEMBER	4317	GP		11-08-2005
SUM WAI HON DANIEL	岑衛瀚	MEMBER	3728	QS		20-02-2003
SUM WAI KWONG THOMAS	岑偉光	MEMBER	1200	QS		10-06-1991
SUM YORK SHAN ANDREW	沈若山	MEMBER	3302	QS		08-03-2001
SUN HO	孫豪	MEMBER	4679	QS		25-05-2006
SUN KA KIT	孫家傑	MEMBER	6971	BS		28-05-2015
SUN KIN SANG KINGSTON	辛建生	MEMBER	2132	BS, PFM		30-09-1996
SUN LAI LING	孫麗玲	MEMBER	8499	QS		07-01-2021
SUN SIU KEI	辛兆基	MEMBER	5038	QS		27-03-2008
SUN YEE TING OLIVIA	孫綺婷	MEMBER	6072	QS		03-10-2011
SUNG CHE LEUNG	宋之亮	MEMBER	2114	QS		04-07-1996
SUNG CHING HO	宋正浩	MEMBER	8075	BS		12-09-2019
SUNG FONG WING	宋昉穎	MEMBER	8895	QS		14-03-2022
SUNG HON KWONG	宋漢光	FELLOW	0369	LS	25-05-2006	25-10-1984
SUNG KA YAN	宋嘉欣	MEMBER	7815	BS		12-07-2018
SUNG KA YI	宋嘉怡	MEMBER	6328	BS		26-03-2013
SUNG KEVIN MAN HIN	宋文軒	MEMBER	8066	LS		11-07-2019
SUNG SHU HUNG	宋樹鴻	MEMBER	4711	GP, PD		27-07-2006
SUNG TZE WAH	宋梓華	FELLOW	0129	GP, PFM	26-03-1997	20-08-1984
SY CHO WING	施祖榮	MEMBER	3523	QS		28-02-2002
SY HOK TAY TERRY	施國泰	MEMBER	1917	QS		29-06-1995
SZE CHUNG YUEN	施忠源	MEMBER	8010	QS		21-03-2019
SZE FOOK YUN	施福恩	MEMBER	0050	LS		11-06-1984
SZE KA LEE	史嘉莉	MEMBER	8896	QS		14-03-2022
SZE MANG KWAN MARIA STELLA	施孟君	MEMBER	1586	GP, PFM		03-06-1993
SZE MEI TING	施美婷	MEMBER	7326	QS		23-03-2017
SZE SHAN SHAN	施珊珊	MEMBER	4602	GP		01-04-2006
SZE TSZ PING	施子萍	MEMBER	1942	GP		12-09-1995
SZE WAN CHIU MARK	施宏超	MEMBER	3392	QS		08-11-2001
SZE YAT LAAM	施逸嵐	MEMBER	8333	LS		12-05-2020
SZE YUK YUI	施旭銳	MEMBER	4141	QS		25-11-2004
SZETO CHEUK CHOI	司徒卓才	MEMBER	0849	QS		17-06-1988
SZETO CHI HING PETER	司徒志興	MEMBER	4284	QS		12-05-2005
SZETO HAU YAN ESTHER	司徒巧茵	MEMBER	3756	BS		22-05-2003
SZETO HOK HEI HOCKY	司徒學希	MEMBER	7119	QS		24-03-2016
SZE-TO KA YI	司徒嘉怡	MEMBER	8897	QS		14-03-2022
SZETO KIN KEUNG	司徒健強	MEMBER	2115	QS		04-07-1996
SZETO KIT FONG	司徒潔芳	FELLOW	1648	QS	30-05-2013	08-03-1994
SZE-TO MAN	司徒敏	MEMBER	2855	BS		12-04-1999
SZETO NGA	司徒雅	MEMBER	1546	GP		08-03-1994
SZETO SIU YIN ROY	司徒紹賢	MEMBER	4142	QS		25-11-2004
SZETO TAK LOK	司徒德樂	MEMBER	2791	GP		10-11-1998
SZETO WAI LIN WILLIAM	司徒偉廉	MEMBER	3773	BS, PFM		21-08-2003
SZETO WAI PONG	司徒煒邦	MEMBER	8707	BS		14-09-2021
SZE-TO YEE WO	司徒以和	MEMBER	2715	QS		11-06-1998
TAI CHUN CHUNG	戴震冲	MEMBER	8513	GP		16-03-2021
TAI CONNIE	戴康如	MEMBER	9025	QS		16-09-2022
TAI FUNG YIN	戴豐彥	MEMBER	3316	QS		08-03-2001
TAI HEI TUNG	戴希同	MEMBER	9026	QS		16-09-2022
TAI HO KIU PHOEBE	戴可翹	MEMBER	5540	GP		29-07-2010
TAI HOI PUN	戴海鵬	MEMBER	0990	BS, PFM		07-12-1989
TAI KA WING	戴家榮	MEMBER	6551	BS		20-01-2014
TAI KA YEE	戴嘉儀	MEMBER	8325	BS		12-05-2020
TAI KIN YI	戴健兒	MEMBER	6924	QS		26-03-2015
TAI KING LEUNG	戴景良	MEMBER	4143	QS		25-11-2004
TAI KOON HO DHUBAL	戴冠豪	MEMBER	5200	GP		26-03-2009
TAI LAI SZE	戴麗施	MEMBER	3729	QS		20-02-2003
TAI MING CHAK	戴明澤	MEMBER	9046	BS		14-11-2022
TAI MUT WAH	戴物華	MEMBER	1428	GP		03-12-1992
TAI PIK KIU	戴碧嬌	MEMBER	4680	QS		25-05-2006
TAI SIU TUNG	戴少東	MEMBER	1802	QS		26-01-1995
TAI TIFFANIE HIU LAM	戴曉霖	MEMBER	9000	BS		16-09-2022
TAI TIN SHING	戴天成	FELLOW	0989	BS	24-09-2015	07-12-1989
TAI TZE LEUNG DANNY	戴子良	MEMBER	1806	QS		26-01-1995
TAI WING KIN	戴永堅	MEMBER	0850	QS		01-07-1988
TAI WING SZE	戴穎詩	MEMBER	7915	GP		18-01-2019
TAI YI NING	戴伊寧	MEMBER	8772	BS		06-01-2022
TAI YUK SUM	戴旭森	MEMBER	2352	BS, PFM		16-06-1997
TAM BING MAN DENNY	譚秉文	FELLOW	0574	GP	11-06-1998	26-03-1986
TAM CHAN NIN PAUL	譚燦年	FELLOW	1897	BS	27-04-1995	
TAM CHE CHUNG DAVID	譚智聰	MEMBER	2018	QS		21-03-1996
TAM CHI LEUNG	譚子良	MEMBER	6515	BS		14-11-2013
TAM CHI WAI	譚志偉	MEMBER	5489	QS		25-03-2010
TAM CHI WAI	譚志偉	MEMBER	6481	BS		16-09-2013
TAM CHI YAN GREGORY	譚智仁	MEMBER	3457	GP		28-02-2002
TAM CHUN LOK	譚俊樂	MEMBER	8011	QS		21-03-2019
TAM CHUN MAN	譚俊文	MEMBER	3072	BS, PFM		09-03-2000
TAM CHUNG LEUNG JOHNNY	譚頌良	FELLOW	0599	QS	12-10-1994	26-03-1986
TAM CHUNG YIN	譚頌賢	MEMBER	7419	PFM		23-11-2017
TAM FEI LUEN	譚飛鸞	MEMBER	6244	QS		27-09-2012
TAM FUNG CHEUNG	談逢祥	MEMBER	0444	GP		09-03-1985

Last Name, Other Name(s)	中文姓名	Class	HKIS No.	Division	Date FHKIS	Date MHKIS
TAM HEE CHUNG LARRY	譚希仲	FELLOW	1757	GP	30-06-1994	
TAM HEI MAN	譚熙民	MEMBER	5686	QS		24-03-2011
TAM HO CHEUNG	譚吳祥	MEMBER	7785	QS		15-03-2018
TAM HOI CHEUNG SIMON	譚海祥	MEMBER	3759	LS		22-05-2003
TAM HOI TAI	譚開泰	MEMBER	4285	QS		12-05-2005
TAM HOI YEE HATTIE	譚海宜	MEMBER	7244	QS		24-01-2017
TAM HOK CHING	譚學政	MEMBER	6925	QS		26-03-2015
TAM HOU CHON	譚浩俊	MEMBER	8299	QS		10-03-2020
TAM KA HO	譚家豪	MEMBER	4681	QS		25-05-2006
TAM KA HO KENITH	譚家豪	MEMBER	1807	QS		26-01-1995
TAM KA MAN	譚嘉敏	MEMBER	6189	QS		22-03-2012
TAM KA SING	譚嘉聲	MEMBER	6696	QS		27-03-2014
TAM KA YEE EVA	譚家儀	MEMBER	3094	GP		09-03-2000
TAM KA YI	譚家宜	MEMBER	5490	QS		25-03-2010
TAM KA YU	譚嘉儀	MEMBER	5579	GP		25-11-2010
TAM KA YU	譚嘉裕	MEMBER	6697	QS		27-03-2014
TAM KAI CHUNG	譚啟聰	MEMBER	6698	QS		27-03-2014
TAM KAI SHING STEVEN	譚啟成	MEMBER	2536	LS		11-12-1997
TAM KAM BIU	譚錦標	MEMBER	3217	LS		08-03-2001
TAM KAM LUN	譚錦倫	FELLOW	0382	QS	03-12-1992	
TAM KIM MAN MARCO	譚劍文	MEMBER	4144	QS		25-11-2004
TAM KIN CHUNG	譚健忠	MEMBER	1981	GP		28-12-1995
TAM KIN PING	譚建平	MEMBER	3223	QS		08-03-2001
TAM KONG LUN ALAN	譚港倫	MEMBER	3266	QS		08-03-2001
TAM KUI CHING	談居正	MEMBER	4102	GP		26-08-2004
TAM KWAN YEE	譚筠怡	MEMBER	7945	QS		18-01-2019
TAM KWOK HANG	譚國桁	MEMBER	7004	BS		24-09-2015
TAM KWOK LEUNG	譚國傑	MEMBER	3095	GP		09-03-2000
TAM KWOK LUN	譚國倫	MEMBER	6699	QS		27-03-2014
TAM KWOK SHING	譚國勝	MEMBER	1804	QS		26-01-1995
TAM LAI KEE KENNETH	譚禮基	MEMBER	8442	BS		07-01-2021
TAM LAP SHUN	譚立信	MEMBER	0600	QS		17-03-1986
TAM MAN TING	譚曼婷	MEMBER	6376	QS		26-03-2013
TAM MAN YING	譚曼英	MEMBER	3524	QS		28-02-2002
TAM PO KUEN	譚葆權	MEMBER	2231	QS		26-03-1997
TAM PO YAN	譚寶欣	MEMBER	5357	BS		26-11-2009
TAM SIK CHAM	譚錫湛	MEMBER	4189	GP		17-02-2005
TAM SIN HANG	譚善恒	MEMBER	3242	GP, PFM		08-03-2001
TAM SING KI	譚成基	FELLOW	0284	GP, PFM	06-10-1999	26-09-1984
TAM SIU CHUNG	譚兆聰	MEMBER	6926	QS		26-03-2015
TAM SIU KEE	譚肇基	MEMBER	3348	GP		14-06-2001
TAM SIU LUN ALAN	譚少倫	MEMBER	1294	BS		04-12-1991
TAM SIU SUN	譚兆新	MEMBER	5088	QS		24-07-2008
TAM SIU WAN	譚小雲	MEMBER	0930	QS, PFM		06-06-1989
TAM SO YAN	譚素欣	MEMBER	6610	QS		20-01-2014
TAM SZE MAN	譚詩敏	MEMBER	6552	BS		20-01-2014
TAM TAT CHI	譚達志	MEMBER	5261	QS		26-03-2009
TAM TSZ WA SHIRLEY	譚芷樺	MEMBER	7363	BS		25-05-2017
TAM TSZ WAI	譚梓偉	MEMBER	5687	QS		24-03-2011
TAM YAU WA HUNG	譚惠雄	MEMBER	5262	QS		26-03-2009
TAM WAI KI	譚偉祺	MEMBER	3236	BS		08-03-2001
TAM WAI KWAN	譚偉坤	MEMBER	2986	QS		07-07-1999
TAM WAI LING MARY	譚慧玲	MEMBER	2072	GP, PFM		21-03-1996
TAM WING CHAU	譚詠秋	MEMBER	5735	BS		28-07-2011
TAM WING CHEUNG	談永祥	MEMBER	1110	BS		25-10-1990
TAM WING HAN	譚詠嫻	MEMBER	8416	BS		17-11-2020
TAM WING HEI	譚穎曦	MEMBER	7916	GP		18-01-2019
TAM WING KAI PATRICK	譚永楷	MEMBER	8519	PFM		16-03-2021
TAM WING LAM	談詠琳	MEMBER	7867	BS		18-01-2019
TAM WING LOK	譚永樂	MEMBER	3525	QS		28-02-2002
TAM WING SUN	譚永新	MEMBER	5548	QS		29-07-2010
TAM WING YU	譚穎瑜	MEMBER	8998	QS		14-03-2022
TAM YAM PUI ARIEL	譚蔭培	FELLOW	1602	GP	16-05-2002	08-03-1994
TAM YAT CHUNG	譚逸聰	MEMBER	7120	QS		24-03-2016
TAM YAU WA THOMAS	譚祐華	MEMBER	1280	GP		26-09-1991
TAM YEE CHUNG	譚怡仲	MEMBER	4221	QS		17-02-2005
TAM YEE HAN	譚綺嫻	MEMBER	9027	QS		16-09-2022
TAM YEE TAT	譚以達	MEMBER	5060	BS, PFM		24-07-2008
TAM YI CHING	譚伊晴	MEMBER	8686	QS		13-07-2021
TAM YIU MING EUGENE	譚耀明	MEMBER	3205	LS		14-09-2000
TAM YIU SANG	譚耀生	MEMBER	1943	BS		12-09-1995
TAM YU CHING	譚宇靖	MEMBER	6455	BS		25-07-2013
TAM YUEN LING	譚婉玲	MEMBER	6972	BS		28-05-2015
TAM YUNG LEONG	譚容亮	MEMBER	4365	QS		10-11-2005
TAN CHIN HOR	陳振豪	FELLOW	1055	LS	12-09-1994	19-06-1990
TAN HOI YING	陳海鷹	MEMBER	5424	BS		25-03-2010
TAN KWOK WAI	陳國偉	MEMBER	6855	QS		22-01-2015
TAN LI LING JANE	陳麗玲	MEMBER	5089	QS		24-07-2008
TAN YUI CHING JENNY	鄧睿禎	MEMBER	5173	BS, PFM		26-03-2009
TANG BO SIN, MH	鄧寶善	MEMBER	6499	PD		16-09-2013
TANG CHEUK HANG	鄧坤恒	MEMBER	7217	GP		24-01-2017
TANG CHEUK KUEN	鄧坤權	MEMBER	3164	QS		08-06-2000
TANG CHI FAI DAVID	鄧智輝	MEMBER	3113	QS		09-03-2000
TANG CHI FUNG	鄧志峯	MEMBER	7917	GP		18-01-2019
TANG CHI HO VINCENT	鄧志浩	MEMBER	4240	LS		12-05-2005
TANG CHI HUNG	鄧志雄	MEMBER	5415	QS		28-01-2010

Last Name, Other Name(s)	中文姓名	Class	HKIS No.	Division	Date FHKIS	Date MHKIS
TANG CHI KIN	唐致乾	FELLOW	2297	QS	17-11-2020	26-03-1997
TANG CHI MAN	鄧志文	MEMBER	2019	QS		21-03-1996
TANG CHI WANG	鄧智宏	FELLOW	5061	BS, PFM	26-11-2015	04-07-2008
TANG CHING	鄧正	MEMBER	8179	GP		27-01-2020
TANG CHIU MAN	鄧超文	FELLOW	0951	GP, PFM	26-07-2007	04-07-1989
TANG CHUN BUN	鄧俊斌	MEMBER	8012	QS		21-03-2019
TANG CHUNG MING TERENCE	鄧鐘鳴	MEMBER	2480	GP		04-09-1997
TANG CHUNG YIN	鄧忠賢	MEMBER	7364	BS		25-05-2017
TANG HAU KI	鄧厚基	MEMBER	1404	BS, PFM		01-10-1992
TANG HING CHEUNG	鄧慶祥	MEMBER	3810	QS, PFM		20-11-2003
TANG HIU FUNG	鄧曉峯	MEMBER	8427	GP		17-11-2020
TANG HO MAN	鄧浩文	MEMBER	8575	QS		16-03-2021
TANG HO YAN	鄧浩仁	MEMBER	4316	GP		11-08-2005
TANG HOI KWAN	鄧海坤	FELLOW	1049	BS	06-10-1999	26-04-1990
TANG HOI TIM	鄧海添	MEMBER	3667	GP		20-02-2003
TANG HONG WAI	鄧康偉	FELLOW	2702	LS	30-09-2010	11-06-1998
TANG HUNG KI	鄧鴻基	FELLOW	0198	BS	23-08-1984	
TANG JINGWEN	湯靜雯	MEMBER	7121	QS		24-03-2016
TANG KA CHU	鄧家柱	MEMBER	2184	GP		30-09-1996
TANG KA CHUN	鄧嘉浚	MEMBER	7122	QS		24-03-2016
TANG KA MAN	鄧家敏	MEMBER	7418	LS		23-11-2017
TANG KA MING	鄧家明	MEMBER	5297	BS		23-07-2009
TANG KA WAI ALEX	鄧家威	MEMBER	5567	QS		30-09-2010
TANG KAI SAN	鄧繼新	MEMBER	1664	BS		08-03-1994
TANG KAM CHUEN LIONEL	鄧錦泉	FELLOW	1941	LS	17-05-2018	12-09-1995
TANG KAM PIU	鄧鑑彪	MEMBER	6776	BS		25-09-2014
TANG KEE DUEN CHRISTOPHER	鄧紀端	MEMBER	1601	GP, PFM		08-03-1994
TANG KI CHEUNG	鄧琪祥	FELLOW	0319	QS	20-11-2003	12-09-1984
TANG KIN CHEONG	鄧健昌	MEMBER	2020	BS		21-03-1996
TANG KING FAI	鄧景輝	MEMBER	2809	GP		19-12-1998
TANG KING YIP	鄧敬業	MEMBER	6624	BS		27-03-2014
TANG KIT LUNG	鄧傑龍	MEMBER	5688	QS		24-03-2011
TANG KIT WAI	鄧杰威	MEMBER	3201	BS		14-09-2000
TANG KONG ON	鄧港安	MEMBER	7327	QS		23-03-2017
TANG KWAN LAM	鄧堃霖	MEMBER	0698	QS, PFM		27-03-1987
TANG LAI YEE SANDY	鄧麗儀	MEMBER	2425	QS		16-06-1997
TANG LAI YING	鄧麗英	FELLOW	0732	QS	20-02-1998	24-06-1987
TANG LAP WEI CONNOR	鄧立維	MEMBER	2426	QS		16-06-1997
TANG LEE CHUNG	鄧理聰	MEMBER	2466	GP		04-09-1997
TANG LUEN TAI	鄧聯泰	MEMBER	1663	BS, PFM		08-03-1994
TANG MAN LEUNG	鄧文亮	MEMBER	3526	QS		28-02-2002
TANG MAN YEE	鄧敏儀	MEMBER	2335	QS		26-03-1997
TANG MEI CHU	鄧美珠	MEMBER	2987	QS		07-07-1999
TANG MEI YAN	鄧美欣	MEMBER	3860	GP		27-02-2004
TANG NGAR MAN AMY	鄧雅敏	MEMBER	6589	PFM		20-01-2014
TANG PAK HUNG	鄧栢鴻	MEMBER	8999	QS		14-03-2022
TANG PING FAI	鄧炳輝	FELLOW	0699	QS, PFM	16-05-2002	03-11-1986
TANG PING KIN	鄧炳堅	MEMBER	4682	QS		25-05-2006
TANG PING KWONG	鄧炳光	FELLOW	0647	GP	24-07-2008	29-10-1986
TANG PO CHU NICOLE	鄧寶珠	MEMBER	0851	QS, PFM		01-07-1988
TANG PUI KWAN	鄧沛鈞	MEMBER	7062	QS		28-01-2016
TANG PUI SHAN	鄧佩珊	MEMBER	7786	QS		15-03-2018
TANG SHING KIT	鄧城傑	MEMBER	8326	BS		12-05-2020
TANG SHUK MEI	鄧淑嫻	MEMBER	3527	QS		28-02-2002
TANG SHUNG CHI	鄧崇智	MEMBER	5120	BS		27-11-2008
TANG SHUNG HUEN	鄧崇恒	MEMBER	7816	BS		12-07-2018
TANG SIN CHI PHYLLIS	鄧善之	MEMBER	7218	GP		24-01-2017
TANG SIN YIU	鄧善堯	FELLOW	0359	GP	21-03-1996	22-10-1984
TANG SIU KWAN TERRY	鄧紹坤	MEMBER	1675	BS, PFM		08-03-1994
TANG SUI CHING	鄧瑞禎	MEMBER	1416	QS		03-12-1992
TANG SZE KIN	鄧仕堅	FELLOW	2434	LS	23-07-2009	16-06-1997
TANG SZE MAN	鄧思敏	MEMBER	7073	QS		24-03-2016
TANG TAI PO	鄧大保	MEMBER	1350	LS		02-04-1992
TANG TIN LONG	鄧天朗	MEMBER	8809	GP		06-01-2022
TANG TSANG	鄧暉	MEMBER	3044	QS		06-10-1999
TANG TSE YEUNG COLIN	鄧子讓	MEMBER	3592	QS		21-11-2002
TANG WAI CHING PATRICK	鄧偉政	MEMBER	2810	GP, PFM		19-12-1998
TANG WAI KUEN RAYMOND	鄧惠權	MEMBER	2914	QS		12-04-1999
TANG WAI KWONG	鄧惠光	MEMBER	1753	QS		30-06-1994
TANG WAI YING	鄧慧瑩	MEMBER	6315	QS		28-02-2013
TANG WING CHONG	鄧穎莊	MEMBER	3299	QS		08-03-2001
TANG WING KWAN	鄧泳君	MEMBER	4960	GP		24-01-2008
TANG WING KWOK	鄧永國	MEMBER	2599	QS		11-06-1998
TANG WING LUN	鄧永麟	FELLOW	0548	LS	12-09-1994	28-11-1985
TANG WING MAN VERONICA	鄧穎雯	MEMBER	5263	QS		26-03-2009
TANG WING PIU	鄧榮標	MEMBER	2427	QS		16-06-1997
TANG WING TAI	鄧永泰	MEMBER	7918	GP		18-01-2019
TANG WING TUNG	鄧詠彤	MEMBER	7144	BS		26-05-2016
TANG WING WAI	鄧永威	MEMBER	7699	QS		25-01-2018
TANG WING YUN	鄧永賢	MEMBER	7154	QS		26-05-2016
TANG WING YU WINNIE	鄧穎瑜	MEMBER	5298	BS		23-07-2009
TANG YIK	鄧德	MEMBER	2856	BS		12-04-1999
TANG YIK HUNG	鄧亦鴻	MEMBER	7787	QS		15-03-2018
TANG YIN HAR WENDY	鄧燕霞	MEMBER	1839	GP		15-03-1995
TANG YIU CHEONG	鄧耀昌	MEMBER	2857	BS, PFM		12-04-1999
TANG YIU KAU	鄧耀球	MEMBER	3731	QS		20-02-2003

Last Name, Other Name(s)	中文姓名	Class	HKIS No.	Division	Date FHKIS	Date MHKIS	Last Name, Other Name(s)	中文姓名	Class	HKIS No.	Division	Date FHKIS	Date MHKIS
TANG YIU LEUNG	鄧耀傑	MEMBER	7854	BS		15-11-2018	TONG WAI KIN KENNETH	湯偉健	MEMBER	3670	GP, PFM		20-02-2003
TANG YORK WAN ANGELA	鄧若韻	MEMBER	2272	BS		26-03-1997	TONG WAI LEE	唐惠莉	MEMBER	0419	GP		17-01-1985
TANG YUK NGOR	鄧玉娥	MEMBER	3181	QS		08-06-2000	TONG WAI MAN	唐偉文	MEMBER	3393	QS		08-11-2001
TANG YUK TIM	鄧玉添	MEMBER	2727	BS, PFM		11-06-1998	TONG WAI SHING JOSEPH	湯惠成	MEMBER	0187	QS		20-08-1984
TANNER MICHAEL SCOTT, BBS	--	FELLOW	0254	GP, PFM	12-10-1984		TONG WING SAU	唐穎秀	MEMBER	4684	QS		25-05-2006
TAO HIU KWAN	陶曉筠	MEMBER	8576	QS		16-03-2021	TONG WO CHUNG	湯和中	MEMBER	2587	QS		11-06-1998
TAU YUK MING	竇玉明	MEMBER	1572	LS		01-04-1993	TONG XIAONAN	董小楠	MEMBER	9028	QS		16-09-2022
TAYLOR DONALD WILLIAM GERARD	--	MEMBER	2385	GP, PFM		16-06-1997	TONG YAN PUI	唐茵蓓	MEMBER	7124	QS		24-03-2016
TCHAO SHUK MAN ROSA	趙淑敏	MEMBER	3861	GP		27-02-2004	TONG YAT KAI	唐日佳	MEMBER	6928	QS		26-03-2015
TEE LEE WAI	鄭莉瑋	MEMBER	6089	BS		10-02-2012	TONG YAU CHUEN	湯有全	MEMBER	2776	LS		08-09-1998
TEH AIK HONG	戴益鳳	MEMBER	2428	QS		16-06-1997	TONG YAU MING	唐佑明	MEMBER	7125	QS		24-03-2016
TEH TING LIN	鄭丁靈	MEMBER	8428	GP		17-11-2020	TONG YAU SING	湯友誠	MEMBER	1513	GP		02-12-1993
TENG CHUNG HSUAN CALLISTUS	鄧仲萱	MEMBER	1611	GP		08-03-1994	TONG YEE HANG	唐以行	MEMBER	8500	QS		07-01-2021
TEOW WAI YEE	張惠儀	MEMBER	5039	QS		27-03-2008	TONG YEE MAN	唐綺文	MEMBER	5174	BS		26-03-2009
THAM MEI LAN JULIANA	譚美蘭	MEMBER	3668	GP		20-02-2003	TONG YIU CHUNG	湯耀宗	MEMBER	3096	GP, PFM		09-03-2000
TIAN QI	田琦	MEMBER	7328	QS		23-03-2017	TONG YUEN KING	湯遠敬	MEMBER	0885	QS, PFM		28-11-1988
TIN SIU KI ANTHONY	田兆基	MEMBER	2186	GP		30-09-1996	TONG YUEN MING MILLER	唐遠明	MEMBER	8708	BS		14-09-2021
TIN YING HO	田應熹	MEMBER	6927	QS		26-03-2015	TOO KIT CHI	陶潔芝	MEMBER	6700	QS		27-03-2014
TIN YU YAN	田如茵	MEMBER	4145	QS		25-11-2004	TSAI KWOK HING	謝國卿	MEMBER	4838	QS		22-03-2007
TING YUEN CHUN ERIC	丁遠進	MEMBER	5264	QS		26-03-2009	TSANG BO MAN	曾寶民	MEMBER	8473	GP		07-01-2021
TO CHI MING	杜志明	FELLOW	0051	LS	26-01-1995	11-06-1984	TSANG CHEUNG CHUEN	曾祥全	FELLOW	0225	BS	16-06-1997	20-08-1984
TO CHI WAI	杜志偉	MEMBER	8417	BS		17-11-2020	TSANG CHEUNG WAH	曾長華	MEMBER	6482	BS		16-09-2013
TO HON SUM	杜漢琛	MEMBER	8013	QS		21-03-2019	TSANG CHI CHIU	曾子超	MEMBER	3394	QS		08-11-2001
TO JOYCE	杜美珊	MEMBER	7013	BS		26-11-2015	TSANG CHI HONG	曾志康	MEMBER	2386	GP, PFM		16-06-1997
TO KA CHI	杜嘉熾	MEMBER	9047	BS		14-11-2022	TSANG CHI MING	曾志名	MEMBER	2073	GP		21-03-1996
TO KA YI	杜嘉儀	FELLOW	4916	LS	28-07-2017	22-11-2007	TSANG CHI PANG	曾志鵬	MEMBER	7700	QS		25-01-2018
TO KA YI	陶嘉怡	MEMBER	8900	QS		14-03-2022	TSANG CHI SHING	曾志誠	MEMBER	5121	BS, PFM		27-11-2008
TO KAI CHAN	杜啟燦	MEMBER	8140	LS		19-11-2019	TSANG CHIN FUNG	曾展豐	MEMBER	7733	BS		15-03-2018
TO KAM FAI	杜錦輝	MEMBER	2686	BS		11-06-1998	TSANG CHIN FUNG	曾展峰	MEMBER	8824	QS		06-01-2022
TO KWAI CHIU JEFF	杜桂潮	FELLOW	1185	QS	28-02-2002	24-04-1991	TSANG CHIN PANG	曾展鵬	MEMBER	6523	GP		14-11-2013
TO KWOK KUEN	杜國權	MEMBER	6841	GP		22-01-2015	TSANG CHIU TSUN	曾昭凌	MEMBER	7788	QS		15-03-2018
TO KWOK WAI	陶國威	MEMBER	3234	BS		08-03-2001	TSANG CHOI KING	曾彩琼	MEMBER	7329	QS		23-03-2017
TO MAN YEE	陶曼儀	MEMBER	8014	QS		21-03-2019	TSANG CHUN TAT	曾鎮達	MEMBER	3459	GP		28-02-2002
TO MAN YEE	杜敏儀	MEMBER	5265	QS		26-03-2009	TSANG CHUN WAI	曾俊威	MEMBER	8810	GP		06-01-2022
TO SIU KI	杜紹琪	MEMBER	4780	GP		25-01-2007	TSANG CHUN WANG ERIC	曾晉泓	MEMBER	7145	BS		26-05-2016
TO TSZ FUNG	陶梓楓	MEMBER	8015	QS		21-03-2019	TSANG CHUNG YUI	曾俊猷	MEMBER	1494	GP, PFM		08-09-1993
TO WAI MAN	杜偉民	MEMBER	2988	QS		07-07-1999	TSANG CHUNG KAN	曾中根	MEMBER	7330	QS		23-03-2017
TO WAI SHAN	杜惠珊	MEMBER	6611	QS		20-01-2014	TSANG CORINE WAN CHI	曾允慈	MEMBER	5157	BS, PFM		22-01-2009
TO WAI YIP ADRIAN	杜偉業	MEMBER	1342	GP		30-03-1992	TSANG FAN WA	曾繁華	MEMBER	8067	LS		11-07-2019
TO WAN PUN	屠允彬	MEMBER	6190	QS		22-03-2012	TSANG FUNG	曾峰	MEMBER	2273	BS		26-03-1997
TO WING CHEONG	杜榮昌	MEMBER	8210	GP		10-03-2020	TSANG FUNG YEE	曾鳳儀	MEMBER	8429	GP		17-11-2020
TO WING MAN	杜詠雯	MEMBER	6456	BS		25-07-2013	TSANG GILBERT CHEUK WAH	曾卓華	MEMBER	5718	BS		26-05-2011
TO WU FAT	杜湖發	MEMBER	2595	QS		11-06-1998	TSANG HAU YEE	曾巧儀	MEMBER	5689	QS		24-03-2011
TO YAT MING	杜日明	MEMBER	0665	GP		23-01-1987	TSANG HIN HUNG	曾衍鴻	MEMBER	6116	QS		10-02-2012
TO YEE TING	堵綺婷	MEMBER	7732	BS		15-03-2018	TSANG HIN TONG	曾衍棠	MEMBER	3256	QS, PFM		08-03-2001
TO YU HUNG ALVA	陶汝鴻	MEMBER	1492	GP		08-09-1993	TSANG HIN YAN	曾惠欣	MEMBER	8373	LS		15-09-2020
TO YU KEI	杜宇基	MEMBER	3458	GP		28-02-2002	TSANG HIU TO	曾曉園	MEMBER	8300	QS		10-03-2020
TOH CHONG MENG PHILIP	杜仲明	FELLOW	0383	QS	10-07-1992	08-10-1984	TSANG HO ON FREDERICK	曾可安	MEMBER	3209	QS		14-09-2000
TOH CHONG WENG TONY	杜仲榮	MEMBER	1311	QS		04-12-1991	TSANG HO YIN	曾浩賢	MEMBER	8732	QS		14-09-2021
TOH CHONG YUEN EDDIE	杜仲源	MEMBER	0384	QS		08-10-1984	TSANG HOI LING	曾凱鈴	MEMBER	8577	QS		16-03-2021
TOM TSZ HIN FELIX	譚子軒	MEMBER	8157	BS		07-01-2020	TSANG HON KAY	曾漢基	MEMBER	2336	QS		26-03-1997
TONG CHAI LOK	湯齊樂	MEMBER	3820	BS		27-02-2004	TSANG KA KAU	曾家求	MEMBER	1348	GP, PFM		30-03-1992
TONG CHAU LING	唐秋玲	MEMBER	8731	QS		14-09-2021	TSANG KA PUI PEGGY	曾嘉瑛	MEMBER	2387	GP		16-06-1997
TONG CHE SING RAYMOND	湯志成	FELLOW	1122	QS	26-11-1990		TSANG KAI FUNG	曾紀峰	MEMBER	6248	BS		22-11-2012
TONG CHOI MEI	唐采薇	MEMBER	7063	QS		28-01-2016	TSANG KAI KONG	曾啟剛	MEMBER	6191	QS		22-03-2012
TONG CHONG YIN RONNIE	唐創言	MEMBER	3259	QS		08-03-2001	TSANG KAM MAN	曾錦汶	MEMBER	3097	GP		09-03-2000
TONG CHUI YAN	唐翠欣	MEMBER	5040	QS		27-03-2008	TSANG KAM MING	曾錦明	MEMBER	5492	QS		25-03-2010
TONG CHUN FAI	湯振輝	MEMBER	1220	GP		10-06-1991	TSANG KAM YI	曾錦怡	MEMBER	7246	QS		24-01-2017
TONG CHUN HO WILLIAM	唐振豪	MEMBER	1493	GP, PFM		08-09-1993	TSANG KIM CHUNG	曾劍忠	MEMBER	2274	BS		26-03-1997
TONG CHUN KAU	唐震球	MEMBER	4603	GP		01-04-2006	TSANG KIN SUN	曾健新	MEMBER	4781	GP		25-01-2007
TONG CHUNG YAN	湯頌恩	MEMBER	7946	QS		18-01-2019	TSANG KIN WING	曾建榮	MEMBER	7957	BS, PD		21-03-2019
TONG FAT KEUNG CHRIS	湯發強	MEMBER	3920	QS		27-02-2004	TSANG KING FAI	曾景輝	MEMBER	8773	BS		06-01-2022
TONG HOI KAN	唐凱勤	MEMBER	7123	QS		24-03-2016	TSANG KIT YING	曾潔盈	MEMBER	8016	QS		21-03-2019
TONG HON YIU	湯漢堯	MEMBER	5404	GP		28-01-2010	TSANG KWOK KEI DAVID	曾國基	FELLOW	1052	QS	10-11-1998	26-04-1990
TONG KA WING	湯嘉穎	MEMBER	7245	QS		24-01-2017	TSANG KWOK KUEN	曾國權	MEMBER	4286	QS		12-05-2005
TONG KAM KONG JAMES	唐錦江	MEMBER	3669	GP		20-02-2003	TSANG KWOK MING ROCK	曾國鳴	MEMBER	1093	GP		13-09-1990
TONG KAM MAN	唐錦文	FELLOW	0224	BS	04-12-1991	20-08-1984	TSANG KWOK TONG	曾國棠	MEMBER	3128	QS		08-06-2000
TONG KIN NING	唐建寧	MEMBER	4146	QS		25-11-2004	TSANG LAI KUEN	曾麗娟	MEMBER	8774	BS		06-01-2022
TONG KING CHUNG	湯勁松	MEMBER	2664	GP		11-06-1998	TSANG LAI WAN	曾麗雲	MEMBER	1383	GP		09-07-1992
TONG KWAI HING	湯貴興	MEMBER	1710	LS		30-06-1994	TSANG MAN HEI	曾文浩	MEMBER	5122	BS		27-11-2008
TONG KWAN YUEN LAWRENCE	唐均遠	MEMBER	1781	LS		26-01-1995	TSANG MAN HO	曾文沛	MEMBER	8301	QS		10-03-2020
TONG KWOK WAI ANTHONY	唐國威	MEMBER	3921	QS		27-02-2004	TSANG MAN HUNG	曾文雄	MEMBER	4924	QS		22-11-2007
TONG LAP PUN	唐立本	MEMBER	1154	BS		04-02-1991	TSANG MUI FAN MIMI, SBS	曾梅芬	FELLOW	0027	GP	22-03-2007	22-06-1984
TONG MAN KONG	唐文江	MEMBER	4917	LS		22-11-2007	TSANG NOK KI	曾諾琪	MEMBER	7024	BS		28-01-2016
TONG NGA PUN IVY	唐雅實	MEMBER	5491	QS		25-03-2010	TSANG PAK YAM	曾百露	MEMBER	8632	BS		11-05-2021
TONG PAK YU	湯柏儒	MEMBER	2891	GP		12-04-1999	TSANG PING KEI	曾丙麒	MEMBER	6483	BS		16-09-2013
TONG PING TAT	唐炳達	MEMBER	2692	BS, PFM		11-06-1998	TSANG PO KING	曾寶琼	MEMBER	1244	BS		20-06-1991
TONG SAI LOK	湯世樂	MEMBER	6329	BS		26-03-2013	TSANG PUI MAN	曾佩雯	MEMBER	4839	QS		22-03-2007
TONG SHEK YAN	唐石恩	MEMBER	2289	QS, PFM		26-03-1997	TSANG PUI MAN TIFFANY	曾佩雯	MEMBER	5493	QS		25-03-2010
TONG SHIU KEE	湯兆基	MEMBER	4976	QS		24-01-2008	TSANG PUI SHAN MARIA	曾佩珊	MEMBER	2118	QS		04-07-1996
TONG SIN KI	唐善琪	MEMBER	7956	BS		21-03-2019	TSANG PUI YAN	曾佩茵	MEMBER	4840	QS		22-03-2007
TONG SUI YAN	唐瑞茵	MEMBER	8929	QS		17-05-2022	TSANG PUI YUEN	曾沛源	MEMBER	1509	BS		02-12-1993
TONG TERESA	唐德珊	MEMBER	2811	GP		19-12-1998	TSANG SAU LAN	曾秀蘭	MEMBER	1952	GP, PFM		12-09-1995
TONG TSZ YING	唐家盈	MEMBER	8099	GP		12-09-2019	TSANG SHUK WAI	曾淑慧	MEMBER	7855	BS		15-11-2018
TONG WAI CHIU	湯偉釗	MEMBER	1739	GP		30-06-1994	TSANG SIU CHEUNG GARY	曾兆祥	MEMBER	4287	QS		12-05-2005
TONG WAI KEI	唐偉基	MEMBER	4683	QS		25-05-2006	TSANG SUI HEI	曾緒熙	MEMBER	6929	QS		26-03-2015

Last Name, Other Name(s)	中文姓名	Class	HKIS No.	Division	Date FHKIS	Date MHKIS	Last Name, Other Name(s)	中文姓名	Class	HKIS No.	Division	Date FHKIS	Date MHKIS
TSANG SUN NAM	曾樂南	MEMBER	1312	QS		04-12-1991	TSE SIU MING STEPHEN	謝少明	MEMBER	0834	BS, PD, PFM		07-07-1988
TSANG SZE KI	曾思琪	MEMBER	1683	QS		12-04-1994	TSE SUI YIN	謝燧賢	MEMBER	6119	QS		10-02-2012
TSANG SZE MING	曾志明	MEMBER	6294	GP		28-02-2013	TSE TIN SHING	謝殿盛	MEMBER	8100	GP		12-09-1919
TSANG TAK FAI ALBY	曾德輝	MEMBER	3460	GP		28-02-2002	TSE TSZ CHUN	謝子駿	MEMBER	6842	GP		22-01-2015
TSANG TAK KONG	曾德剛	MEMBER	6060	GP		03-10-2011	TSE TSZ LOK	謝子樂	MEMBER	8903	QS		14-03-2022
TSANG TAK MING PATRICK	曾德明	FELLOW	0360	GP	28-09-1991	09-10-1984	TSE TSZ MING	謝梓銘	MEMBER	7404	GP		28-07-2017
TSANG TAT MING	曾達明	MEMBER	4304	BS		11-08-2005	TSE TUNG	謝東	MEMBER	8580	QS		16-03-2021
TSANG TSZ KIN	曾子健	MEMBER	6117	QS		10-02-2012	TSE WAI CHUEN, BBS, JP	謝偉銓	FELLOW	0285	GP	24-10-1990	15-10-1984
TSANG TSZ LAN	曾紫蘭	MEMBER	8578	QS		16-03-2021	TSE WAI HUNG	謝偉鴻	FELLOW	1607	GP, PFM	16-09-2013	08-03-1994
TSANG TSZ WAH	曾子華	MEMBER	5724	GP, PFM		26-05-2011	TSE WAI KIN	謝偉健	MEMBER	1780	LS		26-01-1995
TSANG WAI HUNG	曾偉雄	MEMBER	8579	QS		16-03-2021	TSE WAI LEUNG	謝偉良	MEMBER	2245	GP, PFM		26-03-1997
TSANG WAI HUNG	曾偉鴻	MEMBER	3671	GP, PFM		20-02-2003	TSE WAI MAN	謝慧雯	MEMBER	6316	QS		28-02-2013
TSANG WAI KEUNG SAVIO	曾偉強	MEMBER	3732	QS		20-02-2003	TSE WAI SUEN	謝威蓀	MEMBER	4223	QS		17-02-2005
TSANG WAI KIT	曾偉傑	MEMBER	6254	QS		22-11-2012	TSE WAI YIN	謝慧妍	MEMBER	7405	GP		28-07-2017
TSANG WAI YEE	曾惠怡	MEMBER	6153	GP		22-03-2012	TSE WAI YUEN	謝渭源	MEMBER	1906	QS		27-04-1995
TSANG WAI YI	曾慧儀	MEMBER	5266	QS		26-03-2009	TSE WAN SAM REBECCA	謝雲湘	MEMBER	1050	GP		26-04-1990
TSANG WING CHI	曾穎之	MEMBER	6377	QS		26-03-2013	TSE WILON	謝永麟	MEMBER	3463	GP, PFM		28-02-2002
TSANG WING KAY	曾穎琦	MEMBER	8056	BS		11-07-2019	TSE WING HO	謝永浩	MEMBER	2497	GP		04-09-1997
TSANG WING SHUN	曾詠淳	MEMBER	8633	BS		11-05-2021	TSE WING HO JEREMY	謝永豪	MEMBER	3239	BS, PFM		08-03-2001
TSANG YEE MAN	曾綺文	MEMBER	3922	QS		27-02-2004	TSE WING KAI	謝詠佳	MEMBER	4685	QS		25-05-2006
TSANG YEE WA	曾綺華	MEMBER	6061	GP		03-10-2011	TSE WING LUN	謝詠麟	MEMBER	6204	BS		24-05-2012
TSANG YIU CHEUNG	曾耀祥	MEMBER	8043	LS		17-05-2019	TSE WING MAU CLEMENT	謝永茂	MEMBER	4318	GP		11-08-2005
TSANG YUI YIN	曾蔚研	MEMBER	6295	GP		28-02-2013	TSE WING SHEUNG DORIS	謝詠嫦	MEMBER	3022	GP		06-10-1999
TSANG YUK CHUNG EDWIN	曾卓中	MEMBER	3461	GP, PFM		28-02-2002	TSE WING YIN JAY	謝穎賢	MEMBER	8302	QS		10-03-2020
TSANG YUK YIU	曾郁耀	MEMBER	5267	QS		26-03-2009	TSE YAT YU	謝溢榆	MEMBER	7064	QS		28-01-2016
TSAO CHIT LONG	曹哲朗	MEMBER	8811	GP		06-01-2022	TSE YUI TING	謝耀廷	MEMBER	7920	GP		18-01-2019
TSE CALVIN	謝家輝	MEMBER	5545	LS		29-07-2010	TSEN YIU WAN	謝耀允	MEMBER	5123	BS		27-11-2008
TSE CHE WAH THOMAS	謝子華	FELLOW	0320	QS	26-03-1997	12-09-1984	TSIN CHUNG	錢聰	MEMBER	1859	QS		15-03-1995
TSE CHEE KIU	謝梓翹	MEMBER	6553	BS		20-01-2014	TSIN HOK YIN	錢學賢	MEMBER	2074	GP		21-03-1996
TSE CHEONG WANG	謝昌宏	MEMBER	8901	QS		14-03-2022	TSO HUNG LAP	曹洪立	MEMBER	2859	BS		12-04-1999
TSE CHEUK KIN	謝卓健	MEMBER	7219	GP		24-01-2017	TSO PUI SEE	曹佩詩	MEMBER	7823	GP		12-07-2018
TSE CHEUK MAN	謝卓敏	MEMBER	4574	BS		01-04-2006	TSO SIU HANG	曹紹衡	MEMBER	1813	QS		26-01-1995
TSE CHI CHEUNG	謝志祥	MEMBER	0976	QS		08-09-1989	TSO YEE MEI STEPHANIE	曹綺薇	MEMBER	3293	QS		08-03-2001
TSE CHI CHUNG	謝智聰	MEMBER	6752	BS		24-07-2014	TSOI CHAU YIN	蔡秋燕	MEMBER	7825	QS		12-07-2018
TSE CHI HANG	謝智恒	MEMBER	8775	BS		06-01-2022	TSOI CHEUNG WAI	蔡昌輝	MEMBER	1911	LS		29-06-1995
TSE CHI KIN	謝志堅	FELLOW	2929	BS, PFM, PD	25-07-2013	07-07-1999	TSOI CHIN TO	蔡展滔	MEMBER	9029	QS		16-09-2022
TSE CHI MAN	謝志文	MEMBER	2617	QS		11-06-1998	TSOI CHING PAI	蔡清派	MEMBER	6983	BS		23-07-2015
TSE CHI MING	謝志明	FELLOW	2555	BS	25-07-2013	11-06-1998	TSOI CHIU YIN	蔡超然	MEMBER	6533	QS		14-11-2013
TSE CHI ON	謝志安	MEMBER	6930	QS		26-03-2015	TSOI KWAN KIT	蔡坤傑	MEMBER	7921	GP		18-01-2019
TSE CHONG WANG WILLIE	謝創宏	MEMBER	0902	BS		06-03-1989	TSOI LAP SAN	蔡立炳	MEMBER	3409	BS		28-02-2002
TSE CHU KWONG	謝柱光	MEMBER	2546	GP		09-01-1998	TSOI MAN PING	蔡文炳	MEMBER	3395	QS		08-11-2001
TSE CHUN MING	謝駿銘	MEMBER	8076	BS		12-09-2019	TSOI OI YIN	崔靄賢	MEMBER	6494	GP		16-09-2013
TSE CHUN WA	謝駿華	MEMBER	6516	BS		14-11-2013	TSOI PAK KAY	蔡百基	MEMBER	4147	QS		25-11-2004
TSE HEUNG WAI	謝向威	MEMBER	8206	BS		10-03-2020	TSOI PING FAI	蔡炳輝	MEMBER	6223	QS		26-07-2012
TSE HING LEUNG RONDY	謝興良	MEMBER	6582	LS		20-01-2014	TSOI RINA	蔡韻琳	FELLOW	3107	LS	26-07-2007	09-03-2000
TSE HO YEUNG	謝浩揚	MEMBER	7259	BS		23-03-2017	TSOI SHUK MEI	蔡淑嫻	MEMBER	4962	GP		24-01-2008
TSE HO YIN	謝浩賢	MEMBER	7247	QS		24-01-2017	TSOI SUET NAM	蔡雪楠	MEMBER	8474	GP		07-01-2021
TSE HOI ALEX	謝海	MEMBER	3462	GP		28-02-2002	TSOI SZE PUI	蔡師培	MEMBER	8733	QS		14-09-2021
TSE HOK LIN	謝鶴年	MEMBER	2626	QS, PFM		11-06-1998	TSOI TING WESTING	蔡婷	MEMBER	9048	BS		14-11-2022
TSE HUNG YIU	謝鴻耀	MEMBER	8057	BS		11-07-2019	TSOI TUNG FAI	蔡東輝	MEMBER	8930	QS		17-05-2022
TSE JO KENNETH MADURAMENTE	謝昭明	MEMBER	7146	BS		26-05-2016	TSOI WAI	蔡偉	MEMBER	3349	GP, PFM		14-06-2001
TSE KA KEUNG	謝家強	MEMBER	1543	GP		08-03-1994	TSOI WAI MING	蔡偉明	MEMBER	3148	QS		08-06-2000
TSE KA KI	謝嘉琪	MEMBER	4782	GP, PFM		05-01-2007	TSOI WING FAI	蔡榮輝	MEMBER	1387	GP		09-07-1992
TSE KA KUI MATHIS	謝家駒	MEMBER	5416	QS		28-01-2010	TSOI WING YIU DANIEL	蔡永耀	MEMBER	1650	QS		08-03-1994
TSE KA LING	謝嘉玲	MEMBER	6701	QS		27-03-2014	TSOI YEE MAN HAILY	蔡綺雯	MEMBER	3318	QS		08-03-2001
TSE KA MAN	謝家敏	MEMBER	7919	GP		08-01-2019	TSOI YEE SHAN MARIA	蔡綺珊	MEMBER	1732	GP, PFM		30-06-1994
TSE KA YIU BYRON	謝加耀	MEMBER	3555	GP		16-05-2002	TSOI YUK MAN	蔡旭文	MEMBER	0602	QS		26-03-1986
TSE KAI CHUNG	謝啟聰	MEMBER	8776	BS		06-01-2022	TSUI CHI HOU DANNY	徐智豪	MEMBER	1591	BS		03-06-1993
TSE KAI WING	謝繼永	MEMBER	0601	QS		12-03-1986	TSUI CHI HUNG	徐志雄	MEMBER	1727	GP		30-06-1994
TSE KAM FAI	謝錦輝	MEMBER	6255	QS		22-11-2012	TSUI CHI KEUNG	徐志強	MEMBER	2389	GP, PFM		16-06-1997
TSE KAM MING	謝錦明	MEMBER	2556	BS		11-06-1998	TSUI CHI KEUNG	徐志強	MEMBER	1971	QS		26-10-1995
TSE KIN WAH	謝建華	FELLOW	0133	GP, PFM	10-11-1998	20-08-1984	TSUI CHUNG KONG	徐頌剛	FELLOW	0509	QS	05-06-1985	
TSE KING FAI	謝景輝	MEMBER	4575	BS		01-04-2006	TSUI G KIN PAUL	崔智堅	FELLOW	4870	BS	12-05-2020	26-07-2007
TSE KWAN SUET	謝君雪	MEMBER	9059	LS		14-11-2022	TSUI HING FAN	徐慶薰	MEMBER	6725	BS		22-05-2014
TSE KWAN YAT	謝君逸	MEMBER	6154	GP		22-03-2012	TSUI HIU LEONG	徐曉亮	MEMBER	7194	BS		24-01-2017
TSE KWOK HUNG	謝國雄	MEMBER	1295	BS		14-12-1991	TSUI HO LEUNG	崔浩良	MEMBER	4842	QS		22-03-2007
TSE KWOK MING	謝國銘	MEMBER	6378	QS		26-03-2013	TSUI HO PATRICK	徐皓	FELLOW	0226	BS, PFM	30-06-1994	20-08-1984
TSE LAI PING	謝麗萍	MEMBER	4190	GP		17-02-2005	TSUI HOI MAN ERICA	徐凱雯	MEMBER	6296	GP		28-02-2013
TSE LAP WA	謝立華	FELLOW	1666	BS, PFM	16-03-2021	08-03-1994	TSUI HOI YUEN	徐開源	FELLOW	3572	LS	17-11-2020	15-08-2002
TSE MAN CHI	謝敏芝	MEMBER	3279	QS		08-03-2001	TSUI KA KEI	崔嘉琪	MEMBER	4918	LS		22-11-2007
TSE MAN TSUN	謝文浚	MEMBER	8902	QS		14-03-2022	TSUI KA KI	徐嘉琪	MEMBER	8017	QS		21-03-2019
TSE MARK KWOK WAI	謝國威	MEMBER	4891	LS		26-07-2007	TSUI KA KIM	徐家儉	MEMBER	2514	BS		04-09-1997
TSE MIU LIN	謝妙蓮	MEMBER	6118	QS		10-02-2012	TSUI KA LAI	崔嘉麗	MEMBER	5333	QS		23-07-2009
TSE OI PING	謝愛萍	MEMBER	3733	QS		20-02-2003	TSUI KA LUNG	徐嘉龍	MEMBER	7005	BS		24-09-2015
TSE PAK WING	謝柏榮	MEMBER	2858	BS		12-04-1999	TSUI KA YAN	徐嘉恩	MEMBER	6379	QS		26-03-2013
TSE PIK YI	謝碧儀	MEMBER	6192	QS		22-03-2012	TSUI KIN TUNG TONY	徐建東	MEMBER	0816	GP		05-12-1988
TSE PO KING	謝寶琮	MEMBER	6702	QS		27-03-2014	TSUI KING YIN	徐敬賢	MEMBER	8018	QS		21-03-2019
TSE PUJ KEI	謝培基	MEMBER	1812	QS		26-01-1995	TSUI KIT YING	崔潔盈	MEMBER	6155	GP		22-03-2012
TSE PUJ PING	謝佩冰	MEMBER	4222	QS		17-02-2005	TSUI KWOK KIN KELVIN	崔國堅	MEMBER	4319	GP		11-08-2005
TSE PUJ YING	謝佩瑩	MEMBER	7175	BS		15-11-2018	TSUI MAN KWONG	徐文廣	MEMBER	6128	BS		22-03-2012
TSE SAI HO	謝世浩	MEMBER	9054	GP		14-11-2022	TSUI MIU KWAN	徐妙君	MEMBER	7701	QS		25-01-2018
TSE SAU LAI VIVIANNE	謝秀麗	MEMBER	2445	GP		16-06-1997	TSUI NGAI KEUNG	徐藝強	MEMBER	4224	QS		17-02-2005
TSE SAU PIK	謝秀碧	MEMBER	4841	QS		22-03-2007	TSUI SHEK KUEN	徐錫權	MEMBER	0188	QS		20-08-1984
TSE SEE LING	謝思玲	MEMBER	4961	GP		24-01-2008	TSUI SIU KAI	徐紹佳	MEMBER	3801	BS, PFM		20-11-2003
TSE SEK CHUEN	謝錫泉	MEMBER	1194	QS		10-06-1991	TSUI SIU KUEN	徐筱涓	FELLOW	2250	QS	26-03-1997	
TSE SIK KWAN ROSANNA	謝媳坤	MEMBER	1335	GP		30-03-1992	TSUI SIU LUNG, MH	徐小龍	MEMBER	2860	BS, PFM		12-04-1999

Last Name, Other Name(s)	中文姓名	Class	HKIS No.	Division	Date FHKIS	Date MHKIS	Last Name, Other Name(s)	中文姓名	Class	HKIS No.	Division	Date FHKIS	Date MHKIS
TSUI SZE MAN	徐思敏	MEMBER	5690	QS		24-03-2011	WAN WING LAK	溫永力	MEMBER	6067	PFM		03-10-2011
TSUI WAI MAN RUTH	徐慧敏	MEMBER	6554	BS		20-01-2014	WAN YAT FUNG	溫逸峰	MEMBER	6933	QS		26-03-2015
TSUI WAI TSUN	徐煒竣	MEMBER	8303	QS		10-03-2020	WAN YUE HANG	尹瑜昕	MEMBER	3923	QS		27-02-2004
TSUI WING HUNG	徐永雄	MEMBER	2718	QS		11-06-1998	WAN YUE WAH	溫潤華	MEMBER	2189	GP		30-09-1996
TSUI WING SUM	徐詠琛	MEMBER	8418	BS		17-11-2020	WAN YUE WANG	尹瑜瑛	MEMBER	3924	QS		27-02-2004
TSUI YEE LOK GREGORY	徐怡樂	MEMBER	2991	QS		07-07-1999	WAN YUEN YAN	尹婉欣	MEMBER	9049	BS		14-11-2022
TSUI YIU FUNG	崔耀手	MEMBER	8180	GP		07-01-2020	WAN YUK LING	尹鈺玲	MEMBER	7050	LS		28-01-2016
TSUI YORK WAN WINNIE	徐若雲	MEMBER	6625	BS		27-03-2014	WAN YUN WA	溫潤華	MEMBER	7406	GP		28-07-2017
TSUN SHEUNG MING	秦尚明	MEMBER	6843	GP		22-01-2015	WANG HAO	王皓	MEMBER	7156	QS		26-05-2016
TUEN CHUN SING	段振昇	MEMBER	3862	GP		27-02-2004	WANG LI	王禮	MEMBER	6856	QS		22-01-2015
TUEN SAI MAN	段世文	MEMBER	2337	QS		26-03-1997	WANG MAN WAH CONNY	汪敬華	MEMBER	4703	BS, PFM		27-07-2006
TULL CHUN KWOK JACKY	杜振國	MEMBER	1523	LS		02-12-1993	WANG PEI	王珮	MEMBER	8501	QS		07-01-2021
TUNG HO YAN	董可欣	MEMBER	8304	QS		10-03-2020	WANG SIN WING	黃善永	MEMBER	2390	GP, PFM		16-06-1997
TUNG MAN KIT	董文傑	MEMBER	5529	BS		29-07-2010	WANG WILLIAM	王惠麟	MEMBER	0773	QS		19-11-1987
TUNG SIK YIN	董錫賢	MEMBER	1221	BS, PFM		10-06-1991	WANG YUK FOON	王玉歡	MEMBER	6120	QS		10-02-2012
TUNG YAU MING	董友明	FELLOW	1317	QS	25-11-2004	30-01-1992	WAT NGAI KWONG	屈毅廣	MEMBER	1141	BS		04-02-1991
TUNG YIU CHIU MARIUS	董耀釗	MEMBER	1608	GP		08-03-1994	WAT WANG TAT	屈宏達	MEMBER	5530	BS		29-07-2010
							WAT WING YEE	屈詠儀	MEMBER	5691	QS		24-03-2011
							WAT YUI PAN	屈銳斌	MEMBER	5042	QS		27-03-2008
							WHEATMAN CHARLES HUGH	查偉民	MEMBER	1276	GP		26-09-1991
							WI KING CHEUNG	魏景翔	MEMBER	6934	QS		26-03-2015
							WILLIAMS RICHARD GARETH	--	FELLOW	0412	GP	20-12-1984	
							WING TAI WAI	榮大偉	MEMBER	3331	BS		14-06-2001
							WO JASON	胡子申	MEMBER	8181	GP		07-01-2020
							WO WAI HONG DANNY	胡偉康	MEMBER	4731	GP		23-11-2006
							WONG AH CHIN TAMMY	黃雅晴	MEMBER	2916	QS		12-04-1999
							WONG BAY	黃比	FELLOW	0058	BS, PFM, PD	11-06-1984	
							WONG BIG SEE LORNA	黃碧詩	MEMBER	6590	PFM		20-01-2014
							WONG CANAAN	黃迦嵐	MEMBER	6703	QS		27-03-2014
							WONG CHAK KEI	黃澤基	MEMBER	8502	QS		07-01-2021
							WONG CHAK SUM	黃澤森	MEMBER	6868	GP		26-03-2015
							WONG CHAK SUN	王澤榮	MEMBER	2225	GP, PFM		30-09-1996
							WONG CHAK WA	黃澤樺	MEMBER	6844	GP		22-01-2015
							WONG CHAU MAN	王秋文	MEMBER	8812	GP		06-01-2022
							WONG CHAU SHING KELVIN	王秋勝	MEMBER	2861	BS		12-04-1999
							WONG CHE KEUNG	黃志強	MEMBER	1553	BS, PFM		01-04-1993
							WONG CHE KEUNG ANDY	黃自強	MEMBER	5334	QS		23-07-2009
							WONG CHE LEUNG	黃志良	MEMBER	5619	QS		27-01-2011
							WONG CHEI HO MICHAEL	黃智浩	MEMBER	6726	BS		22-05-2014
							WONG CHEONG KIT	黃暢傑	MEMBER	2391	GP		16-06-1997
							WONG CHEONG MAN RAYMOND	黃昌文	MEMBER	1143	BS, PFM		04-02-1991
							WONG CHEUK HANG	黃卓恒	MEMBER	8719	BS		14-09-2021
							WONG CHEUK KI ERIC	黃卓岐	MEMBER	2022	BS		21-03-1996
							WONG CHEUK LUN	黃卓麟	MEMBER	6704	QS		27-03-2014
							WONG CHEUK SIN	王卓善	MEMBER	2392	GP, PFM		16-06-1997
							WONG CHEUK SZE	黃卓忠	MEMBER	7922	GP		18-01-2019
							WONG CHEUK WAI	黃卓偉	MEMBER	7923	GP		18-01-2019
							WONG CHEUK WAI CHERRY	黃芍慧	MEMBER	7789	QS		15-03-2018
							WONG CHEUK YIN	黃卓然	MEMBER	6381	QS		26-03-2013
							WONG CHEUNG SAU PANSY	王章秀	MEMBER	8102	GP		12-09-2019
							WONG CHI FUNG	黃志峰	MEMBER	5201	GP		26-03-2009
							WONG CHI FUNG	王志峰	MEMBER	6410	BS		30-05-2013
							WONG CHI HAN	黃智燦	MEMBER	6194	QS		22-03-2012
							WONG CHI HO	黃志豪	MEMBER	6382	QS		26-03-2013
							WONG CHI HO	黃志豪	MEMBER	5692	QS		24-03-2011
							WONG CHI HUNG	黃致雄	MEMBER	7805	BS		17-05-2018
							WONG CHI KEUNG	黃志強	MEMBER	5043	QS		27-03-2008
							WONG CHI KIN	黃智堅	MEMBER	2190	GP, PFM		30-09-1996
							WONG CHI KIN JESSE	王志健	FELLOW	1566	QS, PFM	24-03-2011	
							WONG CHI KWAN	黃芷君	MEMBER	6555	BS		20-01-2014
							WONG CHI KWAN	黃梓坤	MEMBER	7960	GP		21-03-2019
							WONG CHI LOK	黃志樂	MEMBER	2119	QS		04-07-1996
							WONG CHI MAN	黃志文	MEMBER	4346	QS		11-08-2005
							WONG CHI MING STANLEY	黃志明	MEMBER	2120	QS		04-07-1996
							WONG CHI NING	黃熾南	MEMBER	3734	QS		20-02-2003
							WONG CHI SHING KEITH	黃智晟	MEMBER	4783	GP		25-01-2007
							WONG CHI TAT	王志達	MEMBER	6626	BS		27-03-2014
							WONG CHI TAT	黃智達	MEMBER	8709	BS		14-09-2021
							WONG CHI WAI	黃志偉	MEMBER	2469	GP		04-09-1997
							WONG CHI WAI	黃志偉	MEMBER	3274	QS		08-03-2001
							WONG CHI WAI	黃之偉	FELLOW	1017	QS	29-06-1995	
							WONG CHIK WING	黃植榮	FELLOW	0394	BS, PD	21-03-1996	
							WONG CHIN WA	黃展華	MEMBER	6062	GP		03-10-2011
							WONG CHIN WAH	黃振華	MEMBER	2936	GP, PFM		07-07-1999
							WONG CHIN YING	黃展嘗	MEMBER	3925	QS		27-02-2004
							WONG CHING HANG	黃正浩	MEMBER	4353	GP, PFM		10-11-2005
							WONG CHING HO	王正洪	MEMBER	8777	BS		06-01-2022
							WONG CHING HONG ALEX	黃靖康	MEMBER	8583	QS		16-03-2021
							WONG CHING KEI	王正琪	MEMBER	5322	LS		23-07-2009
							WONG CHING KEI EMILY	黃靜琪	MEMBER	7006	BS		24-09-2015
							WONG CHING KIT	黃正傑	MEMBER	8475	GP		07-01-2021
							WONG CHING KIT	黃正傑	MEMBER	5494	QS		25-03-2010
							WONG CHING KIT	黃正傑	MEMBER	3926	QS		27-02-2004
							WONG CHING LOK CHRISTOPHER	汪整樂	MEMBER	2509	BS		04-09-1997
							WONG CHING MAN	黃靜雯	MEMBER	6613	QS		20-01-2014
							WONG CHING MAN	王靜雯	MEMBER	6705	QS		27-03-2014

Last Name, Other Name(s)	中文姓名	Class	HKIS No.	Division	Date FHKIS	Date MHKIS	Last Name, Other Name(s)	中文姓名	Class	HKIS No.	Division	Date FHKIS	Date MHKIS
WONG CHING MAN HELEN	王靜雯	MEMBER	0922	QS		06-03-1989	WONG HOI TING	黃凱婷	MEMBER	8103	GP		12-09-2019
WONG CHING YIN	黃政賢	MEMBER	3529	QS		28-02-2002	WONG HOI YAN	黃凱欣	MEMBER	8966	GP		19-07-2022
WONG CHIT KWONG	王哲廣	MEMBER	2191	GP		30-09-1996	WONG HOI YAN	黃凱恩	MEMBER	7924	GP		18-01-2019
WONG CHIU HUNG	黃超雄	MEMBER	1598	BS, PFM		03-06-1993	WONG HOK KAN	黃學勤	MEMBER	1957	QS		12-09-1995
WONG CHIU KEUNG	黃昭強	MEMBER	5407	GP		28-01-2010	WONG HON CHUNG WINSON	黃漢聰	MEMBER	3532	QS, PFM		28-02-2002
WONG CHIU YING	王超英	MEMBER	8509	BS		16-03-2021	WONG HUI TING	黃煦庭	MEMBER	7669	GP		25-01-2018
WONG CHIU YU PETER	王超宇	MEMBER	7014	BS		26-11-2015	WONG HUNG	黃雄	MEMBER	2533	GP		11-12-1997
WONG CHOI HA	黃彩霞	MEMBER	1495	GP		08-09-1993	WONG HUNG KWONG	黃鴻洸	MEMBER	7220	GP		24-01-2017
WONG CHOK YIN	王作然	MEMBER	3530	QS		28-02-2002	WONG JEN YIN JEFFREY	黃正言	MEMBER	5091	QS		24-07-2008
WONG CHONG YIP	黃創業	MEMBER	5299	BS		23-07-2009	WONG JENNY	黃珍妮	MEMBER	2785	BS, PFM		10-11-1998
WONG CHOR FAT	王楚發	MEMBER	2992	QS		07-07-1999	WONG KA CHEUNG MARCO	黃家祥	MEMBER	3673	GP		20-02-2003
WONG CHOR YEE	黃楚儀	MEMBER	4845	QS		22-03-2007	WONG KA CHI	黃嘉智	MEMBER	5062	BS		24-07-2008
WONG CHU HO	黃柱豪	MEMBER	7044	GP		28-01-2016	WONG KA CHUN	王加晉	MEMBER	7790	QS		15-03-2018
WONG CHU HON	黃柱翰	MEMBER	6317	QS		28-02-2013	WONG KA CHUNG STUART	黃家聰	MEMBER	9007	PD		16-09-2022
WONG CHUEN MING RAYMOND	黃金鳴	MEMBER	6612	QS		20-01-2014	WONG KA FAI	王嘉輝	MEMBER	3396	QS		08-11-2001
WONG CHUN	黃椿	MEMBER	7668	GP		25-01-2018	WONG KA HEI	黃嘉熙	MEMBER	8906	QS		14-03-2022
WONG CHUN BONG	王俊邦	MEMBER	8710	BS		14-09-2021	WONG KA HO	黃嘉豪	MEMBER	8021	QS		21-03-2019
WONG CHUN FAI	王震飛	MEMBER	2993	QS, PFM		07-07-1999	WONG KA HO	黃嘉豪	MEMBER	6765	QS		24-07-2014
WONG CHUN FAN	王振凡	MEMBER	5495	QS		25-03-2010	WONG KA HONG	黃嘉康	MEMBER	1401	GP		01-10-1992
WONG CHUN FONG	黃俊晃	MEMBER	8666	LS		13-07-2021	WONG KA KEUNG	王家強	MEMBER	6091	LS		10-02-2012
WONG CHUN HO	黃駿灝	MEMBER	7334	QS		23-03-2017	WONG KA KUI	王家駒	MEMBER	7735	BS		15-03-2018
WONG CHUN HO FRANKY	王俊豪	MEMBER	5542	GP		29-07-2010	WONG KA KUI	黃家駒	MEMBER	1499	BS		08-09-1993
WONG CHUN KIT	黃俊傑	MEMBER	8058	BS		11-07-2019	WONG KA LOK	王嘉樂	MEMBER	8182	GP		07-01-2020
WONG CHUN KUK	江俊谷	MEMBER	5693	QS		24-03-2011	WONG KA LONG	黃嘉朗	MEMBER	8305	QS		10-03-2020
WONG CHUN LAM	黃雋霖	MEMBER	9001	BS		16-09-2022	WONG KA MAN CELINA	黃家敏	MEMBER	6195	QS		22-03-2012
WONG CHUN MAN	黃俊文	MEMBER	3125	QS		08-06-2000	WONG KA MING	黃家明	MEMBER	5695	QS		24-03-2011
WONG CHUN MAN	王俊文	MEMBER	4290	QS		12-05-2005	WONG KA MING ANDREW	黃嘉明	MEMBER	3305	QS		08-03-2001
WONG CHUN MAN	黃雋文	MEMBER	8019	QS		21-03-2019	WONG KA PING	黃家平	MEMBER	4291	QS		12-05-2005
WONG CHUN MING	黃振銘	MEMBER	5719	BS		26-05-2011	WONG KA SHING	黃嘉盛	MEMBER	8477	GP		07-01-2021
WONG CHUN PO	黃振波	MEMBER	6935	QS		26-03-2015	WONG KA WAI	黃家維	MEMBER	5496	QS		25-03-2010
WONG CHUN SHIU, BBS	黃振韶	FELLOW	0256	GP	12-10-1984	WONG KA WAI	黃嘉偉	MEMBER	8634	BS		11-05-2021	
WONG CHUN SING	黃振聲	MEMBER	6383	QS		26-03-2013	WONG KA WAI	黃家偉	MEMBER	6232	BS		27-09-2012
WONG CHUN TUNG	黃鎮東	MEMBER	4704	BS		27-07-2006	WONG KA WAI	王嘉慧	MEMBER	6707	QS		27-03-2014
WONG CHUN WAH	黃鎮華	MEMBER	3168	QS		08-06-2000	WONG KA WAI GLORY	黃家偉	MEMBER	5300	BS		23-07-2009
WONG CHUN WAI	黃俊輝	MEMBER	6208	QS		24-05-2012	WONG KA WING	黃嘉穎	MEMBER	8907	QS		14-03-2022
WONG CHUN WAI	黃俊偉	MEMBER	8020	QS		21-03-2019	WONG KA WING	黃嘉詠	MEMBER	5643	GP		24-03-2011
WONG CHUN WO	黃俊和	MEMBER	6484	BS		16-09-2013	WONG KA WING	黃家榮	MEMBER	6517	BS		14-11-2013
WONG CHUN YIN	黃俊賢	MEMBER	7810	QS		17-05-2018	WONG KA WING	黃家榮	MEMBER	6385	QS		26-03-2013
WONG CHUNG FAI	王仲輝	MEMBER	2994	QS		07-07-1999	WONG KA YAN	黃家欣	MEMBER	7126	QS		24-03-2016
WONG CHUNG FAT	黃松發	MEMBER	2918	QS		12-04-1999	WONG KA YAN	黃嘉欣	MEMBER	6845	GP		22-01-2015
WONG CHUNG HANG	黃仲衡	FELLOW	0158	LS	12-09-1994	WONG KA YEE	黃嘉儀	MEMBER	8306	QS		10-03-2020	
WONG CHUNG KEE STEVE	黃忠基	MEMBER	0749	BS, PFM		29-07-1987	WONG KA YI	王嘉儀	MEMBER	3410	BS, PFM		28-02-2002
WONG CHUNG KIN CAN KAN	黃松堅	MEMBER	5575	BS		25-11-2010	WONG KAI HIM	黃啓謙	MEMBER	8197	QS		07-01-2020
WONG CHUNG MAN	黃頌文	MEMBER	7335	QS		23-03-2017	WONG KAI HO	王啟豪	MEMBER	4292	QS		12-05-2005
WONG CHUNG PAK	王仲栢	MEMBER	3736	QS		20-02-2003	WONG KAI LIM	黃啟謙	MEMBER	4293	QS		12-05-2005
WONG CHUNG WAI	黃煥偉	MEMBER	3203	BS		14-09-2000	WONG KAI SING	黃繼勝	MEMBER	7826	QS		12-07-2018
WONG CHUNG WAI MICHAEL	黃中偉	MEMBER	2470	GP		04-09-1997	WONG KAI SING	黃啟勝	MEMBER	6318	QS		28-02-2013
WONG CHUNG YAN	黃煥恩	MEMBER	4687	QS		25-05-2006	WONG KAI WAH	黃啟華	MEMBER	6043	BS		03-10-2011
WONG CHUNG YIN	黃煥然	MEMBER	8584	QS		16-03-2021	WONG KAM FUNG	王金鳳	MEMBER	2537	LS		11-12-1997
WONG CHUNG YIN	黃煥賢	MEMBER	1145	BS		04-02-1991	WONG KAM HEI	王錦熙	MEMBER	8813	GP		06-01-2022
WONG DIN CHUNG	黃殿中	MEMBER	6312	QS		28-02-2013	WONG KAM LING CANDY	王錦玲	MEMBER	5301	BS		23-07-2009
WONG DIN MAN	黃典文	MEMBER	4366	QS		10-11-2005	WONG KAM MING	黃錦明	MEMBER	1674	BS		08-03-1994
WONG ETON	王偉聰	MEMBER	2503	QS		04-09-1997	WONG KAM PING VINCENT	黃金平	MEMBER	2340	QS		26-03-1997
WONG FAN TANG	王奮騰	MEMBER	6384	QS		26-03-2013	WONG KAM SHING	黃錦誠	MEMBER	7127	QS		24-03-2016
WONG FAY PANG	黃飛鵬	FELLOW	0008	GP	11-06-1984	WONG KAM SING	黃錦勝	MEMBER	1448	GP		01-04-1993	
WONG FUNG SANG	黃鳳笙	MEMBER	4906	BS		27-09-2007	WONG KAM SING	黃錦成	MEMBER	0227	BS		22-08-1984
WONG HANG KWAN	黃幸珺	MEMBER	7734	BS		15-03-2018	WONG KAM WAH	王錦華	MEMBER	2276	BS		26-03-1997
WONG HANG YU	黃杏如	MEMBER	9060	LS		14-11-2022	WONG KAM WING	黃錦榮	MEMBER	3556	GP		16-05-2002
WONG HAU CHING	黃巧程	MEMBER	8476	GP		07-01-2021	WONG KAM YIN	黃錦賢	MEMBER	6044	BS		03-10-2011
WONG HAU YI	黃巧兒	MEMBER	5720	BS		26-05-2011	WONG KAN WAH	黃根華	MEMBER	8830	LS		14-03-2022
WONG HEI MAN	王希文	MEMBER	4604	GP		01-04-2006	WONG KAR MAN CARMEN	黃嘉敏	MEMBER	4887	GP		26-07-2007
WONG HEUNG KIU TINA	黃香翹	MEMBER	3098	GP		09-03-2000	WONG KEI TSUN	黃麒駿	MEMBER	2430	QS		16-06-1997
WONG HIM YUI PETER	黃謙銳	MEMBER	5694	QS		24-03-2011	WONG KEI YIP	黃基業	MEMBER	2192	GP		30-09-1996
WONG HIN SHAN	黃衍珊	MEMBER	7849	QS		13-09-2018	WONG KI NI	王琦妮	MEMBER	4846	QS		22-03-2007
WONG HIN WANG	黃衍宏	MEMBER	6466	GP		25-07-2013	WONG KIM BON	黃俊邦	FELLOW	0790	GP	21-03-2019	18-01-1988
WONG HING WAH	黃慶華	MEMBER	4919	PFM		22-11-2007	WONG KIM MAN	黃劍文	MEMBER	5270	QS		26-03-2009
WONG HIU FUNG HELEN	黃曉楓	MEMBER	7702	QS		25-01-2018	WONG KIN	黃建	MEMBER	2900	LS		12-04-1999
WONG HIU MAN	黃曉敏	MEMBER	8825	QS		06-01-2022	WONG KIN BONG	黃鍵邦	MEMBER	2566	GP		11-06-1998
WONG HIU YING	黃曉瑩	MEMBER	7263	GP		23-03-2017	WONG KIN CHUNG	黃建忠	MEMBER	6485	BS		16-09-2013
WONG HO	黃河	MEMBER	3927	QS		27-02-2004	WONG KIN HANG	黃健恒	MEMBER	5271	QS		26-03-2009
WONG HO FAI	黃浩輝	MEMBER	3863	GP		27-02-2004	WONG KIN HO	黃健豪	MEMBER	5044	QS		27-03-2008
WONG HO FAN	黃浩勳	MEMBER	2648	GP, PFM		11-06-1998	WONG KIN HO	王建浩	MEMBER	6936	QS		26-03-2015
WONG HO LAM	王浩霖	MEMBER	8503	QS		07-01-2021	WONG KIN KEUNG	黃健強	MEMBER	4739	QS		23-11-2006
WONG HO MAN	王浩文	MEMBER	4237	BS		12-05-2005	WONG KIN LEUNG	黃建良	MEMBER	6984	BS		23-07-2015
WONG HO MING	黃浩明	MEMBER	2100	GP, PFM, PD		21-03-1996	WONG KIN MICHAEL	黃健	FELLOW	5649	LS	21-03-2019	24-03-2011
WONG HO MING AUGUSTINE	黃浩明	FELLOW	0648	GP	28-12-1995	29-10-1986	WONG KIN MING	王健明	MEMBER	8931	QS		17-05-2022
WONG HO MING DANIEL	黃浩明	MEMBER	3216	BS		08-03-2001	WONG KIN PONG	黃建邦	MEMBER	6973	BS		28-05-2015
WONG HO WAH	王浩華	MEMBER	5531	BS		29-07-2010	WONG KIN PONG	王建邦	MEMBER	8635	BS		11-05-2021
WONG HO YI	黃浩怡	MEMBER	6156	GP		22-03-2012	WONG KIN SUN	黃建新	MEMBER	0702	QS		13-03-1987
WONG HOI CHING	黃鑽澄	MEMBER	7378	QS		25-05-2017	WONG KIN WAI	王建威	MEMBER	3737	QS		20-02-2003
WONG HOI KI MEMFUS	黃開基	FELLOW	0364	GP, PFM	14-03-1991	22-10-1984	WONG KIN YAN	黃建欣	MEMBER	3280	QS		08-03-2001
WONG HOI KIT WILFRED	黃海傑	MEMBER	2275	BS, PFM, PD		26-03-1997	WONG KIN YEE	黃健兒	FELLOW	3073	BS, PFM	25-09-2017	09-03-2000
WONG HOI LING	黃海寧	MEMBER	1104	QS		24-10-1990	WONG KIN YEUNG	黃健陽	MEMBER	7336	QS		23-03-2017
WONG HOI LING	王凱玲	MEMBER	8504	QS		07-01-2021	WONG KIN YIP	黃建業	MEMBER	3864	GP		27-02-2004
WONG HOI SUN	黃凱笙	MEMBER	8905	QS		14-03-2022	WONG KIN YIP	王建業	MEMBER	1669	BS		08-03-1994
WONG HOI TAT	王凱達	MEMBER	6706	QS		27-03-2014	WONG KING FAI	王景輝	MEMBER	8110	LS		12-09-2019

Last Name, Other Name(s)	中文姓名	Class	HKIS No.	Division	Date FHKIS	Date MHKIS	Last Name, Other Name(s)	中文姓名	Class	HKIS No.	Division	Date FHKIS	Date MHKIS
WONG KING HO	黃景豪	MEMBER	5497	QS		25-03-2010	WONG MEI LEE	黃美莉	MEMBER	6937	QS		26-03-2015
WONG KING MAN	黃敬文	MEMBER	4227	QS		17-02-2005	WONG MEI LIN	黃美蓮	MEMBER	1272	GP, PFM		26-09-1991
WONG KING SUM	黃景森	MEMBER	4784	GP		25-01-2007	WONG MEI LING	黃美玲	MEMBER	1526	QS		02-12-1993
WONG KING WAN CANNON	王景雲	MEMBER	1296	BS		14-12-1991	WONG MEI TIN LOUISE	黃美珍	MEMBER	4688	QS		25-05-2006
WONG KING YUE CLEMENT	黃經宇	MEMBER	5175	BS		26-03-2009	WONG MEI YAN MICHELLE	黃美恩	MEMBER	5202	GP		26-03-2009
WONG KIT LING	黃潔玲	MEMBER	5696	QS		24-03-2011	WONG MEI YEE	黃美儀	MEMBER	5629	BS		24-03-2011
WONG KIT SZE	黃潔詩	MEMBER	3774	BS		21-08-2003	WONG MEI YEE	黃美怡	MEMBER	4850	QS		22-03-2007
WONG KIT YEE	黃潔儀	MEMBER	4913	BS		22-11-2007	WONG MING BUN KENNY	黃銘斌	MEMBER	1858	QS		15-03-1995
WONG KOON HUNG ALBERT	黃冠鴻	MEMBER	2893	GP, PFM		12-04-1999	WONG MING CHU	王明珠	MEMBER	2394	GP		16-06-1997
WONG KOON KAU	黃冠球	MEMBER	0604	QS, PFM		06-03-1986	WONG MING DAK	黃明達	MEMBER	1013	LS		13-03-1990
WONG KOON MING JEREMY	王冠明	MEMBER	5096	QS		22-11-2012	WONG MING KWAN	王明坤	MEMBER	1968	GP		26-10-1995
WONG KUN YUNG	王晉容	MEMBER	2759	LS		11-06-1998	WONG MING TIM	黃明添	MEMBER	2194	GP		30-09-1996
WONG KWAI SANG	黃貴生	FELLOW	4354	GP, PFM	19-11-2019	10-11-2005	WONG MING WONG	黃銘添	MEMBER	0606	QS		26-03-1986
WONG KWAN NANG	黃若能	MEMBER	6330	BS		26-03-2013	WONG MIU LAN	王妙蘭	MEMBER	2658	QS		11-06-1998
WONG KWOK CHI	黃國賜	MEMBER	2930	BS, PFM		07-07-1999	WONG MO SZE	黃慕施	MEMBER	8343	BS		07-07-2020
WONG KWOK CHO	黃國祖	MEMBER	6121	QS		10-02-2012	WONG MUI SUNG	王玫崧	MEMBER	6938	QS		26-03-2015
WONG KWOK FAI	王國輝	MEMBER	2023	BS		21-03-1996	WONG NG CHAU TONY	王伍就	MEMBER	1297	BS		04-12-1991
WONG KWOK HUNG	王國雄	MEMBER	1347	GP		30-03-1992	WONG NGA CHI	黃雅芝	MEMBER	4352	BS		10-11-2005
WONG KWOK HUNG	黃國雄	MEMBER	9002	BS		16-09-2022	WONG NGA YI	黃雅怡	MEMBER	6857	QS		22-01-2015
WONG KWOK KEI GARY	王國基	MEMBER	6080	GP		28-11-2011	WONG NGAR YUE JOANNE	黃雅如	MEMBER	2195	GP		30-09-1996
WONG KWOK KEUNG	王國強	MEMBER	6265	BS		28-02-2013	WONG NOK YIU	黃諾瑤	MEMBER	7827	BS		14-09-2021
WONG KWOK KEUNG	黃國強	MEMBER	2688	QS		11-06-1998	WONG OI YIN	黃靄然	MEMBER	6196	QS		22-03-2012
WONG KWOK KIN	黃國健	MEMBER	8975	LS		19-07-2022	WONG ON PING	黃安萍	MEMBER	3533	QS		28-02-2002
WONG KWOK KUEN	黃國權	MEMBER	1872	QS		27-04-1995	WONG PAK WAI	黃伯偉	FELLOW	5559	LS	12-07-2018	30-09-2010
WONG KWOK LEUNG	黃國良	FELLOW	1662	QS	16-09-2013	08-03-1994	WONG PAK YIN	黃柏彥	MEMBER	7793	QS		15-03-2018
WONG KWOK MING	黃國明	MEMBER	2737	BS, PFM		11-06-1998	WONG PIK WA	黃碧華	MEMBER	3785	GP		21-08-2003
WONG KWOK PING	黃國屏	MEMBER	1552	BS		01-04-1993	WONG PING HUNG	黃炳雄	MEMBER	0636	QS		24-09-1986
WONG KWOK SANG	黃國生	MEMBER	1072	QS		18-07-1990	WONG PING KAM	黃秉滄	MEMBER	2395	GP		16-06-1997
WONG KWOK SUM	黃玉琛	MEMBER	3811	QS		20-11-2003	WONG PING LAM	黃炳林	MEMBER	0669	LS		23-01-1987
WONG KWOK TUNG THOMAS	王國棟	FELLOW	0852	QS	25-05-2017	01-07-1988	WONG PING TAE	黃炳德	MEMBER	4121	GP		25-11-2004
WONG KWOK TUNG TONY	黃國棟	MEMBER	3928	QS		27-02-2004	WONG PING YEE NATALIS	王秉怡	MEMBER	3930	QS		27-02-2004
WONG KWOK WA	黃國華	MEMBER	9061	PFM		14-11-2022	WONG PO KWONG	黃寶光	MEMBER	4851	QS		22-03-2007
WONG KWOK WAI	黃國偉	MEMBER	6411	BS		30-05-2013	WONG PO KWONG	黃保光	MEMBER	2075	GP		21-03-1996
WONG KWOK WAI	黃國偉	MEMBER	8778	BS		06-01-2022	WONG PO LING	王寶玲	MEMBER	8307	QS		10-03-2020
WONG KWOK CHI	黃廣賜	MEMBER	8711	BS		14-09-2021	WONG PO LUEN	黃寶鸞	MEMBER	1869	GP		15-03-1995
WONG KWONG ON	黃廣安	MEMBER	0605	QS		17-03-1986	WONG PO YI	黃寶兒	MEMBER	7393	BS		28-07-2017
WONG KWONG SANG	王廣生	FELLOW	0228	BS, PFM	27-04-1995	20-08-1984	WONG PO YUK	黃寶玉	MEMBER	8185	LS		07-01-2020
WONG KWONG SANG	王廣生	FELLOW	0066	GP	11-06-1984		WONG PUI FUNG	黃佩鳳	MEMBER	6129	BS		22-03-2012
WONG LAI CHING	黃麗晶	MEMBER	7157	QS		26-05-2016	WONG PUI HANG	黃佩恆	MEMBER	3739	QS		20-02-2003
WONG LAI CHU PHOEBE	黃麗珠	MEMBER	2393	GP		16-06-1997	WONG PUI LAM KELLY	黃佩琳	MEMBER	7196	BS		24-01-2017
WONG LAI HUNG CATHERINE	王麗鴻	MEMBER	3575	GP, PFM		21-11-2002	WONG PUI SZE DORIS	黃佩絲	MEMBER	3931	QS		27-02-2004
WONG LAI LEE	王麗俐	MEMBER	5553	BS		30-09-2010	WONG PUI WA	黃培華	MEMBER	7148	PFM		26-05-2016
WONG LAI LING	黃麗玲	MEMBER	5644	GP		24-03-2011	WONG PUI YEE	黃佩儀	MEMBER	3099	GP		09-03-2000
WONG LAI MEI	黃麗媚	MEMBER	4740	QS		23-11-2006	WONG PUI YEE	黃佩儀	FELLOW	0230	BS	20-02-2003	20-08-1984
WONG LAI PING	黃麗萍	MEMBER	2591	QS		11-06-1998	WONG PUI YING LILI	黃瓊瓊	MEMBER	7015	BS		26-11-2015
WONG LAI PING, BBS	黃麗冰	MEMBER	0740	GP, PFM		24-06-1987	WONG PUI YU AMY	黃佩瑜	MEMBER	3109	LS		09-03-2000
WONG LAI SHAN	黃澧珊	MEMBER	2476	GP		04-09-1997	WONG QIN YU	王沁瑜	MEMBER	7147	BS		26-05-2016
WONG LAI WING	黃禮榮	MEMBER	7791	QS		15-03-2018	WONG RUBY KWONG KI	黃江琪	MEMBER	6727	BS		22-05-2014
WONG LAI YAN	黃麗欣	MEMBER	8814	GP		06-01-2022	WONG SAI KIU	黃世僑	MEMBER	6467	GP		25-07-2013
WONG LAI YI	黃麗儀	MEMBER	4847	QS		22-03-2007	WONG SAI KUEN	黃世權	MEMBER	1714	BS		30-06-1994
WONG LAI YIN	黃麗妍	MEMBER	7045	GP		28-01-2016	WONG SAI NING	黃世寧	FELLOW	0229	BS, PFM	21-03-1996	20-08-1984
WONG LAP HO	黃立豪	MEMBER	4963	GP		24-01-2008	WONG SAMUEL KWOK HAY	黃國熹	MEMBER	4347	QS		11-08-2005
WONG LAP PUI	黃立培	MEMBER	8104	GP		12-09-2019	WONG SAN KAM	黃新琴	MEMBER	7736	BS, PD		15-03-2018
WONG LAW FAI	黃耀輝	MEMBER	0794	QS		18-01-1988	WONG SAN KUEN	黃焯權	MEMBER	6777	BS		25-09-2014
WONG LEUNG KIN	王良堅	MEMBER	3784	GP		21-08-2003	WONG SAN SAMSON	黃山	FELLOW	0043	BS, PFM	02-08-1989	11-06-1984
WONG LEUNG SHING	黃良成	MEMBER	9055	GP		14-11-2022	WONG SAU LING	王秀玲	MEMBER	5698	QS		24-03-2011
WONG LEUNG YAU JIMMY	黃良友	MEMBER	2193	GP, PFM		30-09-1996	WONG SE KING PETER	王思敬	FELLOW	1298	BS, PFM	22-01-2009	04-12-1991
WONG LIK HANG	黃歷恒	MEMBER	8908	QS		14-03-2022	WONG SEUNG FAI	黃尚輝	MEMBER	1879	GP, PD		27-04-1995
WONG LIN WAH	黃連華	MEMBER	5697	QS		24-03-2011	WONG SHAN LING	黃瑋玲	MEMBER	3740	QS		20-02-2003
WONG LING HON	黃凌漢	MEMBER	4848	QS		22-03-2007	WONG SHEK SAU EDDIE	黃碩修	MEMBER	5125	BS		27-11-2008
WONG LING SANG	王翎生	MEMBER	8360	GP		07-07-2020	WONG SHING ALAN	黃盛	FELLOW	2687	BS, PFM	27-03-2008	11-06-1998
WONG LING YAN PHILIP	黃靈恩	MEMBER	4933	BS, PFM, GP		24-01-2008	WONG SHING SUM	王勝琛	MEMBER	3932	QS, GP		27-02-2004
WONG LOI FAT ALEX	黃來發	FELLOW	2133	BS, PD	27-02-2004	30-09-1996	WONG SHING WAI	黃成威	MEMBER	4229	QS		17-02-2005
WONG LOI KI	黃來基	MEMBER	4367	QS		10-11-2005	WONG SHING WAI	黃晁瑋	MEMBER	6122	QS		10-02-2012
WONG LOK CHING	王樂澄	MEMBER	8661	GP		13-07-2021	WONG SHIU FU	黃兆富	MEMBER	1409	GP		01-10-1992
WONG LOK SZE	黃樂詩	MEMBER	4228	QS		17-02-2005	WONG SHIU KEUNG	黃兆強	MEMBER	1653	QS		08-03-1994
WONG LOK TUNG	黃樂彤	MEMBER	7792	QS		15-03-2018	WONG SHU HO	黃樹浩	MEMBER	7181	BS		22-09-2016
WONG LOK YIU	黃樂堯	MEMBER	8585	QS		16-03-2021	WONG SHU KAU	黃樹球	MEMBER	3741	QS		20-02-2003
WONG LUNG YU	黃隆譽	MEMBER	7703	QS		25-01-2018	WONG SHU WING	王樹榮	MEMBER	1654	QS		08-03-1994
WONG MAN HONG	王文康	MEMBER	4849	QS		22-03-2007	WONG SHUET CHING SHIRLEY TIMBO	王雪清	MEMBER	4852	QS		22-03-2007
WONG MAN HONG	黃文康	MEMBER	2557	BS		11-06-1998	WONG SHUI KUEN	黃瑞娟	MEMBER	2026	QS		21-03-1996
WONG MAN KIN	黃文健	MEMBER	7025	BS		28-01-2016	WONG SHUI WEN	黃穗雯	MEMBER	5358	BS		26-11-2009
WONG MAN LOK	黃文樂	MEMBER	7947	QS		18-01-2019	WONG SHUI YUNG PHYLLIS	黃瑞容	MEMBER	4191	GP		17-02-2005
WONG MAN LUNG	黃文龍	MEMBER	2025	BS, PFM		21-03-1996	WONG SHUK CHUN AMY	黃淑珍	MEMBER	1374	GP		09-07-1992
WONG MAN SHUN	黃文遜	MEMBER	5045	QS		27-03-2008	WONG SHUK LING ALICE	黃淑玲	MEMBER	1814	QS		26-01-1995
WONG MAN SING	黃文聲	MEMBER	8045	LS		17-05-2019	WONG SHUK YU	黃淑茹	MEMBER	6939	QS		26-03-2015
WONG MAN WAI	黃文慧	MEMBER	4605	GP		01-04-2006	WONG SHUN SZE	黃舜詩	MEMBER	7222	GP		24-01-2017
WONG MAN WAI	黃文威	MEMBER	7221	GP		24-01-2017	WONG SI LAI	黃斯禮	MEMBER	3933	QS		27-02-2004
WONG MAN WAI	王文偉	MEMBER	2243	BS		26-03-1997	WONG SIN YEE	黃倩儀	MEMBER	0486	GP, PFM		27-04-1985
WONG MAN YI	黃敏兒	MEMBER	3464	GP, PFM		28-02-2002	WONG SING KIN	黃勝健	MEMBER	8183	GP		07-01-2020
WONG MAN YUK	黃敏鈺	MEMBER	6399	QS		26-05-2016	WONG SING MING	--	MEMBER	1776	GP		26-01-1995
WONG MAT LUEN MARTIN	黃奕鑾	MEMBER	1915	QS		29-06-1995	WONG SIU CHUN CLARA	黃小珍	MEMBER	0835	BS		07-07-1988
WONG MAU ON FELIX	黃謀安	MEMBER	3929	QS		27-02-2004	WONG SIU HUNG	王少恆	MEMBER	6081	GP		28-11-2011
WONG MEE HEUNG	王美香	MEMBER	1022	QS		13-03-1990	WONG SIU HEI WILMAN	王肇禧	MEMBER	7249	QS		24-01-2017
WONG MEI CHUN	王美珍	MEMBER	5498	QS		25-03-2010	WONG SIU HO	王少豪	MEMBER	6197	QS		22-03-2012
WONG MEI KI	黃美棋	MEMBER	5046	QS		27-03-2008	WONG SIU HON ADDI	黃兆漢	MEMBER	2396	GP, PFM		16-06-1997

Last Name, Other Name(s)	中文姓名	Class	HKIS No.	Division	Date FHKIS	Date MHKIS	Last Name, Other Name(s)	中文姓名	Class	HKIS No.	Division	Date FHKIS	Date MHKIS
WONG SIU HUNG	王兆洪	MEMBER	1902	QS		27-04-1995	WONG WAI LING	黃慧玲	MEMBER	2076	GP		21-03-1996
WONG SIU HUNG	黃兆熊	MEMBER	1668	BS		08-03-1994	WONG WAI LING	黃惠玲	MEMBER	6866	BS		26-03-2015
WONG SIU KI FRANKIE	黃兆麒	MEMBER	6940	QS		26-03-2015	WONG WAI LUNG	黃偉龍	MEMBER	5048	QS		27-03-2008
WONG SIU LUNG	王少龍	MEMBER	8951	BS		19-07-2022	WONG WAI MAN	王偉文	MEMBER	8779	BS		06-01-2022
WONG SIU MEI	黃小媚	MEMBER	3593	QS		21-11-2002	WONG WAI MAN EMILY	黃惠敏	MEMBER	4320	GP		11-08-2005
WONG SIU TING	王兆廷	MEMBER	7338	QS		23-03-2017	WONG WAI MING	黃偉明	MEMBER	2800	QS		10-11-1998
WONG SIU WAI	黃小慧	MEMBER	4192	GP		17-02-2005	WONG WAI MING	黃偉明	MEMBER	3314	QS		08-03-2001
WONG SIU WING	黃少榮	MEMBER	4853	QS		22-03-2007	WONG WAI MING	黃惠明	MEMBER	7342	QS		23-03-2017
WONG SIU YEE	黃兆頤	MEMBER	2894	GP		12-04-1999	WONG WAI NGA	黃慧雅	MEMBER	3865	GP		27-02-2004
WONG STANLEY	王唯峰	MEMBER	4886	GP		26-07-2007	WONG WAI PING	黃蕙萍	MEMBER	3161	QS		08-06-2000
WONG SUET CHING	黃雪祺	MEMBER	7394	BS		28-07-2017	WONG WAI PING	黃偉平	MEMBER	5158	BS		22-01-2009
WONG SUET FONG	黃雪芳	MEMBER	1299	BS, PFM		04-12-1991	WONG WAI SHAN	黃偉山	MEMBER	3787	GP		21-08-2003
WONG SUET LAI	黃雪荔	MEMBER	1691	QS		30-06-1994	WONG WAI SUM	黃慧心	MEMBER	8909	QS		14-03-2022
WONG SUET MING	王雪明	MEMBER	0887	QS		24-01-1989	WONG WAI SUM	黃為深	MEMBER	2217	QS		30-09-1996
WONG SUET YEE	王雪怡	MEMBER	8952	BS		19-07-2022	WONG WAI SZE	黃慧詩	MEMBER	3465	GP		28-02-2002
WONG SUI CHUNG	黃遂聰	MEMBER	5425	BS		25-03-2010	WONG WAI TAT	黃偉達	MEMBER	2773	GP		08-09-1998
WONG SUI TING	黃瑞婷	MEMBER	6846	GP		22-01-2015	WONG WAI TUNG DONALD	黃偉東	FELLOW	0703	QS	07-07-1999	03-03-1987
WONG SZE MAN	王思敏	MEMBER	7339	QS		23-03-2017	WONG WAI WING	王維榮	MEMBER	5408	GP		28-01-2010
WONG SZE NGA	黃詩雅	MEMBER	6556	BS		20-01-2014	WONG WAI YAN ANSON	黃煒欣	FELLOW	6867	BS		26-03-2015
WONG SZE NGA	黃詩雅	MEMBER	4934	BS		24-01-2008	WONG WAI YEE CHRISTINA	黃慧怡	FELLOW	5273	QS	21-03-2019	26-03-2009
WONG SZE NGA	黃詩雅	MEMBER	6941	QS		26-03-2015	WONG WAI YEE MINNIE	黃惠儀	MEMBER	4230	QS		17-02-2005
WONG SZE NGA	黃詩雅	MEMBER	7670	GP		25-01-2018	WONG WAI YIN	王慧賢	MEMBER	3235	BS, PFM		08-03-2001
WONG SZE PING	黃詩萍	MEMBER	3812	QS		20-11-2003	WONG WAI YING VIVIAN	王煒瑩	MEMBER	3788	GP		21-08-2003
WONG SZE PING	黃思平	MEMBER	2995	QS, PFM		07-07-1999	WONG WAN AN	黃運豪	MEMBER	8022	QS		21-03-1919
WONG SZE PING	黃思平	MEMBER	2996	QS		07-07-1999	WONG WAN HOI	王雲海	MEMBER	8587	QS		16-03-2021
WONG SZE YEUNG	黃斯囑	MEMBER	7340	QS		23-03-2017	WONG WAN TING JACQUELINE	王韻婷	MEMBER	6064	GP		03-10-2011
WONG TAK CHI	黃德志	MEMBER	4689	QS		25-05-2006	WONG WEI KEI	黃璋琦	MEMBER	5700	QS		24-03-2011
WONG TAK CHI	黃得志	MEMBER	3034	QS		06-10-1999	WONG WEI PIN	黃禕琦	MEMBER	7841	BS		13-09-2018
WONG TAK CHIU LESLIE	黃德釗	MEMBER	6157	GP		22-03-2012	WONG WING CHEUNG	黃永彰	MEMBER	3261	QS		08-03-2001
WONG TAK CHUEN	王得全	MEMBER	8308	QS		10-03-2020	WONG WING CHEUNG DENNIS	黃永昌	FELLOW	1983	BS, PFM	28-07-2016	28-12-1995
WONG TAK HUNG	黃德雄	MEMBER	3290	QS		08-03-2001	WONG WING CHI	黃詠芝	MEMBER	3934	QS		27-02-2004
WONG TAK KEUNG	黃德強	MEMBER	5092	QS		24-07-2008	WONG WING CHI VICKIE	黃永智	MEMBER	2041	BS, PFM		21-03-1996
WONG TAK SHING	黃得承	MEMBER	1184	QS		24-04-1991	WONG WING HA	黃詠霞	MEMBER	4964	GP		24-01-2008
WONG TAK WAH	黃德華	MEMBER	1603	GP, PFM		08-03-1994	WONG WING HONG	黃永康	MEMBER	1422	QS		03-12-1992
WONG TAK YUN	黃德潤	MEMBER	4984	GP		27-03-2008	WONG WING HONG	王永康	MEMBER	7129	QS		24-03-2016
WONG TANSAN	黃定山	MEMBER	2862	BS, PFM		12-04-1999	WONG WING HONG	王永康	MEMBER	3789	GP, PFM		21-08-2003
WONG TAT WING DAVID	黃達榮	MEMBER	1455	QS		03-06-1993	WONG WING HONG	黃永康	MEMBER	1550	GP, PFM		01-04-1993
WONG THIAN JYE	黃天傑	MEMBER	5699	QS		24-03-2011	WONG WING HUEN	黃榮萱	MEMBER	8636	BS		11-05-2021
WONG THIEN NYEN	黃天元	FELLOW	0623	LS	10-06-1991	25-07-1986	WONG WING KAN	黃咏芹	MEMBER	9032	QS		16-09-2022
WONG TIN CHI	黃天賜	MEMBER	6778	BS		25-09-2014	WONG WING KAN	黃詠勤	MEMBER	2196	GP		30-09-1996
WONG TIN SUNG	黃天送	MEMBER	6073	QS		03-10-2011	WONG WING KEI VERA	王穎琦	MEMBER	6708	QS		27-03-2014
WONG TIN WAI	黃天蔚	MEMBER	8586	QS		16-03-2021	WONG WING KEUNG	黃永強	MEMBER	6386	QS		26-03-2013
WONG TIN YAU	黃天佑	MEMBER	7065	QS		28-01-2016	WONG WING KIN	黃永霖	MEMBER	6500	QS		16-09-2013
WONG TIN YU	黃天瑜	MEMBER	0468	QS		28-03-1985	WONG WING LAM	王永霖	MEMBER	1385	GP		09-07-1992
WONG TO LAM	王道林	MEMBER	7794	QS		15-03-2018	WONG WING LIM	黃永濂	MEMBER	0893	BS		24-01-1989
WONG TSANG WAI	黃曾威	MEMBER	9030	QS		16-09-2022	WONG WING LING	黃穎翎	MEMBER	8419	BS		17-11-2020
WONG TSZ CHEONG	王子昌	MEMBER	5500	QS		25-03-2010	WONG WING MAN	黃詠敏	MEMBER	5359	BS		26-11-2009
WONG TSZ CHOI	黃子才	MEMBER	4607	GP		01-04-2006	WONG WING ON	黃永安	MEMBER	3024	GP		06-10-1999
WONG TSZ CHUN	黃紫鴻	MEMBER	7365	BS		25-05-2017	WONG WING SUET	黃詠雪	MEMBER	3214	QS		09-11-2000
WONG TSZ CHUN KEVIN	黃旨鶴	MEMBER	6158	GP		22-03-2012	WONG WING SUN	王永新	MEMBER	2510	BS, PFM		04-09-1997
WONG TSZ FUNG	黃子楓	MEMBER	7704	QS		25-01-2018	WONG WING SZE	黃詠詩	MEMBER	4691	QS		25-05-2006
WONG TSZ FUNG	黃子峰	MEMBER	8059	BS		11-07-2019	WONG WING YAM	黃詠歆	MEMBER	5274	QS		26-03-2009
WONG TSZ HIN	黃子軒	MEMBER	8309	QS		10-03-2020	WONG WING YAN	黃詠恩	MEMBER	8420	BS		17-11-2020
WONG TSZ HIN JEFFREY	黃梓軒	MEMBER	8967	GP		19-07-2022	WONG WING YIN	黃穎妍	MEMBER	7225	LS		24-01-2017
WONG TSZ HOI	黃子開	MEMBER	5378	BS		28-01-2010	WONG WING YU	黃穎宇	MEMBER	8588	QS		16-03-2021
WONG TSZ HONG	黃子康	MEMBER	3008	BS, PFM		06-10-1999	WONG YAN YAN	黃欣欣	MEMBER	1151	BS		04-02-1991
WONG TSZ KIN	黃子健	MEMBER	6249	BS		22-11-2012	WONG YAN YU	黃恩茹	MEMBER	8712	BS		14-09-2021
WONG TSZ PUN TANDY	黃子斌	MEMBER	4690	QS		25-05-2006	WONG YAT FAN	王逸凡	MEMBER	8687	QS		13-07-2021
WONG TSZ WING	黃梓榮	MEMBER	5047	QS		27-03-2008	WONG YAT HANG	王溢恆	MEMBER	6159	GP		22-03-2012
WONG TSZ WUN VIVIAN	王芷媛	MEMBER	6847	GP		22-01-2015	WONG YAT HO	黃逸豪	MEMBER	7948	QS		18-01-2019
WONG TSZ YAN	黃子恩	MEMBER	7128	QS		24-03-2016	WONG YAT SZE YATES	王逸詩	MEMBER	8361	GP		07-07-2020
WONG TSZ YIP	黃子業	MEMBER	1610	GP, PFM		08-03-1994	WONG YAU CHUNG ROBERT	黃友忠	MEMBER	1279	GP		26-09-1991
WONG TSZ YUK	王子旭	MEMBER	6063	GP		03-10-2011	WONG YEE KI JIMMY	王義琦	FELLOW	1105	QS	27-05-2004	24-10-1990
WONG TUNG WA	黃東華	MEMBER	4985	GP		27-03-2008	WONG YEUK LAN	黃若蘭	MEMBER	2027	QS		21-03-1996
WONG TUNG WAI RICARDO	黃彤偉	FELLOW	0199	BS	24-08-1984		WONG YI SHAN	黃懿珊	MEMBER	5701	QS		24-03-2011
WONG TZE MIN NOEL	黃子敏	MEMBER	2040	BS		21-03-1996	WONG YIK CHING	黃亦晴	MEMBER	7016	BS		26-11-2015
WONG VINCENT	黃誠創	MEMBER	5272	QS		26-03-2009	WONG YIK LONG	黃亦朗	MEMBER	7223	GP		24-01-2017
WONG WAI	黃為	MEMBER	4854	QS		22-03-2007	WONG YIK YAN	黃奕欣	MEMBER	8739	GP		08-11-2021
WONG WAI CHING	黃慧晶	MEMBER	7868	BS		18-01-2019	WONG YIM KUK	黃懿菊	MEMBER	4231	QS		17-02-2005
WONG WAI CHING DAISY	王慧菁	MEMBER	1736	GP		30-06-1994	WONG YIN CHING	黃衍菁	MEMBER	7130	QS		24-03-2016
WONG WAI CHOI GEORGE	黃偉才	FELLOW	0374	QS	06-11-1984		WONG YIN CHOR	王彥初	MEMBER	5702	QS		24-03-2011
WONG WAI CHUNG PASSY	黃慧中	MEMBER	4103	GP		26-08-2004	WONG YIN SHAN	黃燕珊	MEMBER	4855	QS		22-03-2007
WONG WAI HIN	王瑋顯	MEMBER	7958	BS		21-03-2019	WONG YIN WAI	黃賢偉	MEMBER	5302	BS, PFM		23-07-2009
WONG WAI IN	王慧妍	MEMBER	7341	QS		23-03-2017	WONG YIN YI VENNY	王泚沂	MEMBER	8310	QS		10-03-2020
WONG WAI KEUNG	王偉強	MEMBER	4294	QS		12-05-2005	WONG YING KIT	黃英傑	MEMBER	3184	QS		08-06-2000
WONG WAI KI	黃慧琪	MEMBER	9031	QS		16-09-2022	WONG YING KIT	黃英傑	FELLOW	3049	LS	16-09-2022	01-12-1999
WONG WAI KIN	黃偉健	MEMBER	6808	QS		25-11-2014	WONG YING WAH	黃應驊	MEMBER	5620	QS		27-01-2011
WONG WAI KIT	黃韋傑	MEMBER	8815	GP		06-01-2022	WONG YING YEE	王瑩儀	MEMBER	6614	QS		20-01-2014
WONG WAI KIT	王偉杰	MEMBER	2863	BS, PFM		12-04-1999	WONG YIU CHEUNG	黃耀章	MEMBER	8976	LS		19-07-2022
WONG WAI KONG	黃偉剛	MEMBER	2864	BS, PFM		12-04-1999	WONG YIU CHO	黃耀祖	MEMBER	2028	QS		21-03-1996
WONG WAI KUEN	黃惠娟	MEMBER	1857	QS		15-03-1995	WONG YIU CHO JOE	王耀祖	MEMBER	0806	QS		03-12-1988
WONG WAI KUEN	黃偉權	MEMBER	0747	GP		29-07-1987	WONG YIU CHO JOSEPH	黃耀祖	FELLOW	3472	LS	26-03-2015	28-02-2002
WONG WAI KWOK RAYMOND	黃維國	MEMBER	5726	PFM		26-05-2011	WONG YIU CHUNG	黃耀聰	MEMBER	6198	QS		22-03-2012
WONG WAI KWONG	黃偉光	MEMBER	1712	QS		30-06-1994	WONG YIU HUNG	王耀洪	FELLOW	0286	GP	30-09-1996	02-08-1984
WONG WAI LEONG LAWRENCE	王偉亮	MEMBER	7189	BS		22-11-2016	WONG YIU KIN	黃耀堅	MEMBER	6123	QS		10-02-2012
WONG WAI LEUNG	黃偉良	MEMBER	3100	GP, PFM		09-03-2000	WONG YU	王瑜	MEMBER	7407	GP		28-07-2017

Last Name, Other Name(s)	中文姓名	Class	HKIS No.	Division	Date FHKIS	Date MHKIS
WONG YU CHING	黃宇晴	MEMBER	9033	QS		16-09-2022
WONG YU FUNG	王瑜鳳	MEMBER	7379	QS		25-05-2017
WONG YU LAN SUSANNA	黃如蘭	MEMBER	2937	GP		07-07-1999
WONG YU ON	黃裕安	MEMBER	3535	QS		28-02-2002
WONG YUAN CHIN TZENA	黃浣菁	FELLOW	3935	QS	22-11-2016	27-02-2004
WONG YUEN CHEUNG	黃潤長	MEMBER	1604	GP		08-03-1994
WONG YUEN LING JESSICA	王婉玲	MEMBER	2029	BS		21-03-1996
WONG YUEN MAN	黃婉雯	MEMBER	6124	QS		10-02-2012
WONG YUEN MAN CANDY	黃婉雯	MEMBER	5303	BS		23-07-2009
WONG YUEN MEI	黃苑嫻	MEMBER	5621	QS		27-01-2011
WONG YUEN SHUN	黃婉舜	MEMBER	7366	BS		25-05-2017
WONG YUEN WAH	黃婉華	MEMBER	4965	GP		24-01-2008
WONG YUEN YING	黃婉瑛	MEMBER	5622	QS		27-01-2011
WONG YUET KWAN MANDY	黃悅群	MEMBER	2077	GP		21-03-1996
WONG YUET NGAN	王月顏	MEMBER	2078	GP		21-03-1996
WONG YUET SANG VINCENT	黃悅生	MEMBER	8910	QS		14-03-2022
WONG YUET YEE	黃悅怡	MEMBER	6813	BS		22-01-2015
WONG YUET YEE KITTY	黃悅兒	MEMBER	5501	QS		25-03-2010
WONG YUI SHING	黃銳鋒	MEMBER	4576	BS		01-04-2006
WONG YUK CHOI	王玉才	MEMBER	7343	QS		23-03-2017
WONG YUK FOR	黃育科	MEMBER	7164	BS		28-07-2016
WONG YUK PING	王鈺萍	MEMBER	7949	QS		18-01-2019
WONG YUK WAI	黃旭威	MEMBER	8120	QS		12-09-2019
WONG YUN WAH	黃潤華	MEMBER	2901	LS		12-04-1999
WONG YUNG SHING	黃雍盛	MEMBER	1542	GP		08-03-1994
WONG YUNG TIM	黃勇添	MEMBER	7131	QS		24-03-2016
WOO CHEUK MAN	胡偉敏	MEMBER	7344	QS		23-03-2017
WOO CHI MAN	胡志文	FELLOW	2801	QS	10-03-2020	10-11-1998
WOO CHI TONG	胡志棠	MEMBER	2717	QS		11-06-1998
WOO CHI YUEN	胡致遠	MEMBER	3025	GP		06-10-1999
WOO CHUN TONG	胡振榮	MEMBER	4871	BS		26-07-2007
WOO KA MING	胡家鳴	MEMBER	5304	BS		23-07-2009
WOO KA YI	胡嘉儀	MEMBER	7345	QS		23-03-2017
WOO KAM TONG	胡錦棠	MEMBER	1682	QS		12-04-1994
WOO KAM WAI DEREK	胡錦槐	FELLOW	0375	QS, PFM	09-11-1984	
WOO KWAN YEE	胡鈞怡	MEMBER	3742	QS		20-02-2003
WOO MAN KI	胡敏琪	MEMBER	4232	QS		17-02-2005
WOO MAN KING	胡文京	MEMBER	0610	QS		06-05-1986
WOO MIU CHONG	胡妙莊	MEMBER	1129	QS		04-02-1991
WOO SHIH YUNG ALICE	胡式容	MEMBER	2341	QS		26-03-1997
WOO TIM	鄒添	MEMBER	4104	GP		26-08-2004
WOO TSUEN HOI	胡傳凱	MEMBER	5858	QS		28-07-2011
WOO WEI MING	胡理明	MEMBER	4966	GP		24-01-2008
WOO WING LEUNG	胡永亮	MEMBER	7705	QS		26-08-2018
WOO WING SUM SAMUEL	胡穎森	MEMBER	4122	GP		25-11-2004
WOO YIU FAI	胡耀輝	MEMBER	5645	GP		24-03-2011
WOODROFFE BARRY JONATHAN CLAYTON	--	FELLOW	0007	GP	11-06-1984	
WOOTEN IAN FREDERICK	--	MEMBER	1174	LS		02-04-1991
WU BEYOND	胡振豪	MEMBER	8078	BS		12-09-2019
WU BO	吳波	MEMBER	8068	LS		11-07-2019
WU CHEUK HEI	胡偉禧	MEMBER	8780	BS		06-01-2022
WU CHEUK LAM	鄒卓霖	MEMBER	8953	BS		19-07-2022
WU CHEUK NAM	鄒卓南	MEMBER	5203	GP		26-03-2009
WU CHI KEUNG ANDY	胡志強	FELLOW	0666	GP, PFM	29-06-1995	23-01-1987
WU CHIU FUI	胡朝輝	MEMBER	1725	GP		30-06-1994
WU CHIU KWAN	吳超群	MEMBER	6412	BS		30-05-2013
WU CHOI SZE	胡彩思	MEMBER	7250	QS		24-01-2017
WU CHUN FAI	胡俊輝	MEMBER	5721	BS		26-05-2011
WU CHUN HO	胡鎮灝	MEMBER	8589	QS		16-03-2021
WU CHUN YEUNG FREDERICK	胡震洋	MEMBER	3743	QS		20-02-2003
WU HANG YI	胡杏兒	MEMBER	6942	QS		26-03-2015
WU HEY CHUN ADRIAN	胡熙進	MEMBER	8505	QS		07-01-2021
WU HO SHUN	胡皓淳	MEMBER	1681	QS		12-04-1994
WU HON CHEUNG ARTHUR	胡漢祥	MEMBER	3821	BS, PFM		27-02-2004
WU IM CHAO	胡騰秋	MEMBER	6199	QS		22-03-2012
WU KA WUN	胡嘉媛	MEMBER	6224	QS		26-07-2012
WU KAM FAI	胡錦輝	FELLOW	2781	QS	30-05-2013	08-09-1998
WU KAM MING	胡錦明	MEMBER	1245	GP		24-06-1991
WU KAN CHI	胡勳之	MEMBER	3674	GP		20-02-2003
WU KIM MAN CLEMENT	吳劍汶	MEMBER	2786	BS, PFM		10-11-1998
WU MAN KEUNG	胡文強	MEMBER	4935	BS, PFM		24-01-2008
WU MARVIN	胡家銘	MEMBER	8662	GP		13-07-2021
WU MING FUNG	胡明峰	MEMBER	0784	BS, PFM		18-01-1988
WU MOON HOI MARCO, GBS, SBS	鄒滿海	FELLOW	0087	GP, PFM, PD	30-07-1984	
WU PAK YAN MARTIN	胡伯欣	MEMBER	8518	PD		16-03-2021
WU SHEK CHEONG BERNARD	胡錫昌	FELLOW	0795	QS	21-08-2003	18-01-1988
WU SHUK MAN ANNA	胡淑敏	MEMBER	5063	BS		24-07-2008
WU SHUN CHI	胡順芝	MEMBER	3536	QS		28-02-2002
WU SUI LEUNG	胡瑞良	MEMBER	2573	LS		11-06-1998
WU SUK KEUNG	胡叔強	MEMBER	0345	BS, PFM		22-10-1984
WU WAN SHING	胡運成	MEMBER	8968	GP		19-07-2022
WU WAN SHING	胡運成	MEMBER	7671	GP		25-01-2018
WU WING HAN	胡詠嫻	MEMBER	8311	QS		10-03-2020
WU WING KWONG	胡榮光	MEMBER	8639	PFM		11-05-2021
WU WING SZE	胡穎斯	MEMBER	8515	LS		16-03-2021
WU YICK HUNG HELEN	胡益紅	MEMBER	3466	GP		28-02-2002

Last Name, Other Name(s)	中文姓名	Class	HKIS No.	Division	Date FHKIS	Date MHKIS
WU YIU BUN VINCENT	胡耀斌	FELLOW	0376	QS	09-11-1984	
WU YUK LAM	胡煜琳	FELLOW	2030	BS, PFM	28-07-2016	21-03-1996
WUN KA TSUN	溫嘉俊	MEMBER	3104	GP		09-03-2000
X						
XING WENPEI	邢文沛	MEMBER	7380	QS		25-06-2017
XING XIAOYU	邢曉宇	MEMBER	8362	GP		07-07-2020
XU XUEFEI	徐雪霏	MEMBER	8312	QS		10-03-2020
Y						
YAK HOK YIN	郁學然	MEMBER	5646	GP		24-03-2011
YAM CHEUK WING CHARMAINÉ	任緯穎	MEMBER	8663	GP		13-07-2021
YAM FUNG	任峰	MEMBER	5275	QS		26-03-2009
YAM HO SUM	任浩森	MEMBER	8023	QS		21-03-2019
YAM HON FUNG	任漢勳	MEMBER	3028	LS		06-10-1999
YAM KWAN SUM	任錕森	MEMBER	1656	QS		08-03-1994
YAM PUI MAN	任佩雯	MEMBER	5126	BS		27-11-2008
YAM SAI LING	任世寧	MEMBER	2397	GP		16-06-1997
YAM TAI MING DAWIN	任大名	MEMBER	5305	BS		23-07-2009
YAM WAI MING	任偉明	MEMBER	5502	QS		25-03-2010
YAM WING FAI	任永輝	FELLOW	0670	LS	30-06-1994	28-11-1986
YAM YEUK LO	任若魯	MEMBER	5560	LS		30-09-2010
YAN CHEUK NAM	甄卓藍	MEMBER	8478	GP		07-01-2021
YAN CHI SING JOE	甄智誠	MEMBER	5049	QS		27-03-2008
YAN CHI TAT	甄志達	MEMBER	2997	QS		07-07-1999
YAN CHING HIN	甄靖軒	MEMBER	8313	QS		10-03-2020
YAN CHUN MAN	甄淩峴	MEMBER	4967	GP		24-01-2008
YAN CHUNG MAN	甄頌雲	MEMBER	3309	QS		08-03-2001
YAN DING ON	甄鼎安	MEMBER	6387	QS		26-03-2013
YAN HANG CHUN CALVIN	印恒進	MEMBER	8641	QS		11-05-2021
YAN HAU YING	殷巧瑩	MEMBER	8421	BS		17-11-2020
YAN KA HO KENNETH	殷家灝	MEMBER	8590	QS		16-03-2021
YAN KINN WAI	甄健偉	MEMBER	0861	QS		01-09-1988
YAN KWOK WING	殷國榮	MEMBER	3936	QS		27-02-2004
YAN LI WAH	殷利華	MEMBER	0952	GP		04-07-1989
YAN MAN CHI ROBIN	甄文智	MEMBER	5127	BS		27-11-2008
YAN MAN CHING	甄文芷	MEMBER	7346	QS		23-03-2017
YAN MAN NI	殷汶妮	MEMBER	3467	GP		28-02-2002
YAN PING KEI	阮炳基	MEMBER	3594	QS		21-11-2002
YAN SAI YAN	殷世仁	MEMBER	6779	BS		25-09-2014
YAN SIU KAY	甄兆基	MEMBER	1410	GP		01-10-1992
YAN TIK PANG	甄濤彭	MEMBER	4154	BS		17-02-2005
YAN TING KWAN	殷婷筠	MEMBER	6803	BS		25-11-2014
YANG YIN LI	楊燕妮	MEMBER	3937	QS		27-02-2004
YAO JIE NING MAXINE	姚潔凝	MEMBER	8640	PFM		11-05-2021
YAP WAI YUK SYLVIA	葉蕙玉	MEMBER	3126	QS		08-06-2000
YATES DAVID JOHN	--	MEMBER	0397	QS		01-12-1984
YAU CHAN LEUNG	邱湛良	MEMBER	4872	BS		26-07-2007
YAU CHAP KIT	丘集傑	MEMBER	2122	QS		04-07-1996
YAU CHEUK YIN	邱焯然	MEMBER	8591	QS		16-03-2021
YAU CHI CHEUNG BILLY	邱志祥	MEMBER	6163	LS		22-03-2012
YAU CHI HO	游志豪	MEMBER	0466	QS		28-03-1985
YAU CHI HO	游志豪	MEMBER	4080	GP, PFM		27-05-2004
YAU CHUN FAT	邱振發	MEMBER	3675	GP, PFM		20-02-2003
YAU FOR LAM	鄧科霖	MEMBER	7672	GP		25-01-2018
YAU HO FAI	游浩輝	MEMBER	0231	BS		23-08-1984
YAU HO KIU KENNETH	邱浩翹	MEMBER	7706	QS		25-01-2018
YAU HOI WAN JANICE	丘凱雲	MEMBER	5409	GP		28-01-2010
YAU HOI YAN	邱凱茵	MEMBER	4692	QS		25-05-2006
YAU HON HUNG	游漢洪	MEMBER	0159	LS		16-08-1984
YAU HON WING	游漢榮	MEMBER	5050	QS		27-03-2008
YAU KA LOK	邱嘉樂	MEMBER	8198	QS		07-01-2020
YAU KA LOK	尤家樂	MEMBER	7395	BS		28-07-2017
YAU KA PO	邱嘉寶	MEMBER	6388	QS		26-03-2013
YAU KA SHING	丘家盛	MEMBER	6501	QS		16-09-2013
YAU KA YAN	尤嘉欣	MEMBER	8422	BS		17-11-2020
YAU KIT CHI	游傑智	MEMBER	3866	GP, PFM		27-02-2004
YAU KONG	丘港	MEMBER	8436	QS		17-11-2020
YAU KONG FOO	姚光富	FELLOW	1002	QS, PFM	08-03-2001	10-01-1990
YAU KWOK MING	丘國明	MEMBER	3101	GP		09-03-2000
YAU KWOK SHING	邱國成	MEMBER	3537	QS		28-02-2002
YAU LAI YUEN	丘禮元	MEMBER	6200	QS		22-03-2012
YAU LOK MAN	丘樂賢	MEMBER	5128	BS		27-11-2008
YAU LOK YIN	游樂賢	MEMBER	8443	BS		07-01-2021
YAU MAN YIN	邱文燕	MEMBER	5703	QS		24-03-2011
YAU MEI SUET	丘美雪	MEMBER	6709	QS		27-03-2014
YAU MING KIN	邱明健	MEMBER	7251	QS		24-01-2017
YAU MOON YEE	尤滿意	MEMBER	7066	QS		28-01-2016
YAU NAI KWOK	游乃國	MEMBER	1547	GP		08-03-1994
YAU WAI KWAN, MH	邱為鈞	MEMBER	1391	QS		09-07-1992
YAU WAI YIP	邱偉業	MEMBER	1829	BS, PFM		15-03-1995
YAU WAN FUNG	丘運芳	MEMBER	7347	QS		23-03-2017
YAU WING FUNG	丘榮豐	MEMBER	2347	QS		26-03-1997
YAU WING KEE	邱榮基	MEMBER	4321	GP		11-08-2005
YAU YU HO	游宇豪	MEMBER	6577	GP		20-01-2014
YAU YUN FAI BILLY	邱潤輝	MEMBER	6431	QS		30-05-2013

Last Name, Other Name(s)	中文姓名	Class	HKIS No.	Division	Date FHKIS	Date MHKIS	Last Name, Other Name(s)	中文姓名	Class	HKIS No.	Division	Date FHKIS	Date MHKIS
YE DAFU	叶達孚	MEMBER	6297	GP		28-02-2013	YEUNG SHIU FUNG	楊紹鋒	MEMBER	5859	QS		28-07-2011
YEADON GEORGE HARRY	一	FELLOW	0300	QS	02-10-1984		YEUNG SHIU LUM KENNETH	楊兆盛	MEMBER	0854	QS		01-07-1988
YEE LAI CHU	余麗珠	MEMBER	3244	GP, PFM, PD		08-03-2001	YEUNG SHUK YIN	楊淑賢	MEMBER	7706	QS		15-03-2018
YEE PIK SAN	余碧珊	MEMBER	1498	GP		08-09-1993	YEUNG SHUN SHING	楊順成	MEMBER	5705	QS		24-03-2011
YEE PO PUI	余寶沛	MEMBER	8978	QS		19-07-2022	YEUNG SIN KEUNG	楊善強	MEMBER	1229	GP		10-06-1991
YENG HIU CHING	楊曉晴	MEMBER	8444	BS		07-01-2021	YEUNG SIN YU	楊倩語	MEMBER	8911	QS		14-03-2022
YENG WA HUNG	楊華雄	MEMBER	2757	GP		11-06-1998	YEUNG SIU HONG AARON	楊紹康	MEMBER	1984	QS		28-12-1995
YEUNG CHEONG FAI	楊焯微	MEMBER	4693	QS		25-05-2006	YEUNG SO MAN	楊素雯	MEMBER	7396	BS		28-07-2017
YEUNG CHEUK HANG	楊卓衡	MEMBER	8105	GP		12-09-2019	YEUNG SZE KIT	楊時雅	MEMBER	6298	GP		28-02-2013
YEUNG CHEUK HIM	楊卓謙	MEMBER	8479	GP		07-01-2021	YEUNG SZE NGA	楊詩雅	MEMBER	8720	PD		14-09-2021
YEUNG CHEUK KWAN	楊卓君	MEMBER	8024	QS		21-03-2019	YEUNG TAK WAH DENNY	楊德華	MEMBER	3775	BS, PFM		21-08-2003
YEUNG CHEUK MAN DANNY	楊卓敏	MEMBER	2574	LS		11-06-1998	YEUNG TIK SZE RACHEL	楊迪斯	MEMBER	8644	BS		13-07-2021
YEUNG CHEUNG WAH	楊章華	MEMBER	1356	QS		02-04-1992	YEUNG TIN LEUNG VINCENT	楊天良	MEMBER	5736	BS		28-07-2011
YEUNG CHI CHING	楊芷菁	MEMBER	2031	QS		21-03-1996	YEUNG TSZ CHUNG	楊子聰	MEMBER	6457	BS		25-07-2013
YEUNG CHI LEONG	楊志亮	MEMBER	8111	LS		12-09-2019	YEUNG TSZ WUN	楊芷嫻	MEMBER	7797	QS		15-03-2018
YEUNG CHI LOK	楊子樂	MEMBER	7824	GP		12-07-2018	YEUNG WAI MIT	楊偉傑	MEMBER	0721	GP, PFM		28-05-1987
YEUNG CHI WAI	楊志偉	MEMBER	8314	QS		10-03-2020	YEUNG WAI KAN	楊偉文	MEMBER	2226	GP		30-09-1996
YEUNG CHING YAN	楊靜欣	MEMBER	6225	QS		26-07-2012	YEUNG WAI SANG	楊偉生	MEMBER	2539	QS		11-12-1997
YEUNG CHING YEE	楊靖怡	MEMBER	7046	GP		28-01-2016	YEUNG WAI TING	楊慧婷	MEMBER	7673	GP		25-01-2018
YEUNG CHO SAN	楊祖坤	MEMBER	7348	QS		23-03-2017	YEUNG WING HONG	楊永康	MEMBER	7182	BS		22-09-2016
YEUNG CHO YAU	楊祖佑	MEMBER	2398	GP, PFM		16-06-1997	YEUNG WING LEONG	楊永亮	MEMBER	8184	GP		07-01-2020
YEUNG CHUEN KWAN	楊泉坤	MEMBER	6943	QS		26-03-2015	YEUNG WING SAN	楊永新	MEMBER	6944	QS		26-03-2015
YEUNG CHUEN KWONG	楊存廣	MEMBER	2865	BS		12-04-1999	YEUNG WONG PAN	楊煒彬	MEMBER	5307	BS, PFM		23-07-2009
YEUNG CHUN HING	楊駿興	MEMBER	5176	BS		26-03-2009	YEUNG YAN WING	楊欣穎	MEMBER	6458	BS		25-07-2013
YEUNG CHUNG MING MATTHEW	楊仲明	MEMBER	4105	GP		26-08-2004	YEUNG YAT SING	楊日昇	MEMBER	3287	QS		08-03-2001
YEUNG CHUNG YIN GORDON	楊仲賢	MEMBER	5532	BS		29-07-2010	YEUNG YAU TAK WILLIAM	楊友德	MEMBER	2866	BS, PFM		12-04-1999
YEUNG FUK MING	楊福明	MEMBER	1870	QS		27-04-1995	YEUNG YEE MAN ELLA	楊綺雯	MEMBER	2867	BS, PFM		12-04-1999
YEUNG FUNG DAVID	楊楓	MEMBER	3035	QS		06-10-1999	YEUNG YING WAI	楊英偉	MEMBER	3676	GP		20-02-2003
YEUNG HAK WING	楊克榮	MEMBER	0733	QS		24-06-1987	YEUNG YIP KAN	楊業勤	MEMBER	4968	GP		24-01-2008
YEUNG HANG MAN	楊杏敏	MEMBER	8592	QS		16-03-2021	YEUNG YIU HONG	楊耀康	MEMBER	5411	GP		28-01-2010
YEUNG HENRY	楊應輝	MEMBER	4981	BS		27-03-2008	YEUNG YUEN FONG	楊婉芳	MEMBER	3867	GP		27-02-2004
YEUNG HING LAI	楊興勵	MEMBER	6534	QS		14-11-2013	YEUNG YUEN HIN	楊遠顯	MEMBER	3362	BS, PFM		13-09-2001
YEUNG HO CHUEN	楊浩泉	MEMBER	3757	BS, PFM		22-05-2003	YEUNG YUEN TING	楊浣婷	MEMBER	5075	GP		24-07-2008
YEUNG HO WAI	楊浩唯	MEMBER	8593	QS		16-03-2021	YEUNG YUK FAN	楊玉芬	MEMBER	4608	GP		01-04-2006
YEUNG HOI YAN	楊愷欣	MEMBER	2895	GP		12-04-1999	YEUNG YUK HAN JEANNETTE	楊育嫻	MEMBER	4696	QS		25-05-2006
YEUNG HON LAM HECTOR	楊翰林	MEMBER	5704	QS		24-03-2011	YEUNG YUK LUI	楊玉蓮	MEMBER	1899	QS		27-04-1995
YEUNG IM	楊再	MEMBER	4694	QS		25-05-2006	YEUNG YUK MUI DENISE	楊玉妹	MEMBER	3029	LS		06-10-1999
YEUNG KA CHUN CALTON	楊家俊	MEMBER	4348	QS		11-08-2005	YEUNG YUK WAI	楊玉慧	MEMBER	8740	GP		08-11-2021
YEUNG KA HONG	楊嘉康	MEMBER	2774	GP, PFM, PD		08-09-1998	YEW KAM TONG TOMMY	姚錦棠	MEMBER	3281	QS		08-03-2001
YEUNG KA LAI	楊家麗	MEMBER	3790	GP, PD		21-08-2003	YEW YAT MING	姚逸明	FELLOW	1855	QS, PD	24-07-2014	25-03-1995
YEUNG KA LUN ALAN	楊家麟	MEMBER	3567	BS, PFM		15-08-2002	YICK CHI HUNG WILLIAM	易志鴻	MEMBER	4936	BS		14-01-2008
YEUNG KA MAN	楊嘉文	MEMBER	8207	BS		10-03-2020	YICK KIN WAH	易建華	MEMBER	3206	LS		14-09-2000
YEUNG KA MAN	楊嘉敏	MEMBER	5306	BS		23-07-2009	YICK PING CHUEN	易炳泉	FELLOW	0160	LS	12-09-1994	30-07-1984
YEUNG KA MAN	楊家文	MEMBER	0704	QS		31-10-1986	YICK TZE KAI	易子佳	FELLOW	0477	BS	26-01-1995	27-04-1985
YEUNG KA MAN	楊嘉敏	MEMBER	5276	QS		26-03-2009	YICK WAI MAN WINSON	易偉文	MEMBER	2504	QS		04-09-1997
YEUNG KA MING CHARLES	楊家銘	MEMBER	4695	QS		25-05-2006	YIK CHI WAI	易智偉	MEMBER	4349	QS		11-08-2005
YEUNG KA PO	楊家寶	MEMBER	7132	QS		24-03-2016	YIK CHUN CHEUNG	易振翔	MEMBER	8480	GP		07-01-2021
YEUNG KA WAI JORDAN	楊嘉威	MEMBER	8688	QS		13-07-2021	YIK KING WANG	易經宏	MEMBER	3938	QS		27-02-2004
YEUNG KA YAN	楊嘉欣	MEMBER	8594	QS		16-03-2021	YIK LOK MAN	易洛汶	MEMBER	8199	QS		07-01-2020
YEUNG KA YAN	楊嘉欣	MEMBER	7183	QS		22-09-2016	YIK WAI FUNG	易偉峰	MEMBER	1985	LS		28-12-1995
YEUNG KA YING KATIE	楊嘉盈	MEMBER	6710	QS		27-03-2014	YIM CHI KEUNG	嚴志強	MEMBER	3610	BS, PFM		20-02-2003
YEUNG KAI KAM	楊啟淦	MEMBER	7950	QS		18-01-2019	YIM CHUEN FU	嚴泉富	FELLOW	0398	QS	09-10-1984	
YEUNG KAI YU FRANKI	楊啟裕	FELLOW	0607	QS, PD	11-12-1997	20-03-1986	YIM HON WING KELVIN	嚴漢榮	MEMBER	1722	GP		30-06-1994
YEUNG KAM LAN	楊金蘭	MEMBER	1805	QS		26-01-1995	YIM KA HO	嚴家豪	MEMBER	2032	BS, PFM		21-03-1996
YEUNG KAM SHA	楊金莎	MEMBER	6518	BS		14-11-2013	YIM KA YAN DERYK	嚴家仁	FELLOW	0287	GP	28-12-1995	15-10-1984
YEUNG KAR KUI	楊家駒	MEMBER	1243	BS		16-06-1991	YIM PUI CHUEN	嚴沛榮	MEMBER	0734	QS, PFM		24-06-1987
YEUNG KAR LOK	楊家樂	MEMBER	2117	QS		04-07-1996	YIM PUI YEE	嚴佩儀	MEMBER	3744	QS		20-02-2003
YEUNG KIN FAI	楊健輝	FELLOW	0371	LS	11-06-1998	22-11-1984	YIM SIU CHUNG	嚴少忠	FELLOW	1076	QS, PFM	14-09-2000	18-07-1990
YEUNG KIN LUN	楊健倫	MEMBER	6160	GP		22-03-2012	YIM WAI KEUNG	嚴偉強	MEMBER	2034	BS, PFM		21-03-1996
YEUNG KIN MAN	楊建民	MEMBER	2399	GP, PFM		16-06-1997	YIM WAI KUAN	嚴慧君	MEMBER	5206	GP		26-03-2009
YEUNG KIN NGAI JERRY	楊毅毅	MEMBER	3263	QS		08-03-2001	YIM WAI MAN CHRISTINA	嚴惠敏	FELLOW	0954	GP, PFM	22-01-2009	04-07-1989
YEUNG KIT YING	楊潔瑩	MEMBER	5504	QS		25-03-2010	YIM WING KIN	嚴詠堅	MEMBER	3745	QS		20-02-2003
YEUNG KIU SING	楊喬星	MEMBER	5204	GP		26-03-2009	YIM YAN LONG	嚴昕朗	MEMBER	8208	BS		10-03-2020
YEUNG KWOK HUNG	楊國雄	MEMBER	7133	QS		24-03-2016	YIM YAT YEE	嚴逸誼	MEMBER	7397	BS		28-07-2017
YEUNG KWOK PO	楊國寶	MEMBER	1061	BS		19-06-1990	YIM YU KWONG TOMMY	嚴汝江	FELLOW	0430	QS	29-06-1995	02-01-1985
YEUNG LAU LUN	楊柳嫻	MEMBER	5410	GP		28-01-2010	YIM YUEN LING	嚴婉玲	MEMBER	1673	BS		08-03-1994
YEUNG MA LING JOHN	楊馬靈	MEMBER	1742	GP		30-06-1994	YING CHUNG SAU	應鍾秀	MEMBER	6319	QS		28-02-2013
YEUNG MAN KAI	楊文佳	FELLOW	2638	BS, PFM	24-01-2008	11-06-1998	YING YUEN YEE	邢婉儀	MEMBER	4741	QS		23-11-2006
YEUNG MAN SING	楊文聲	FELLOW	1003	QS	14-09-2000	01-12-1989	YIP CHE CHAN	葉自珍	MEMBER	2647	QS		11-06-1998
YEUNG MAN YIN	楊文燕	MEMBER	5205	GP		26-03-2009	YIP CHEE YAU	葉芷柔	MEMBER	8597	QS		16-03-2021
YEUNG MEI SZE	楊美詩	MEMBER	8595	QS		16-03-2021	YIP CHI CHUEN	葉志豪	MEMBER	6433	QS		30-05-2013
YEUNG MING CHUN	楊明俊	MEMBER	8315	QS		10-03-2020	YIP CHI FAI DAVID	葉志輝	MEMBER	1605	GP, PFM		08-03-1994
YEUNG MING KAI	楊明佳	MEMBER	8689	QS		13-07-2021	YIP CHI FAN	葉自奮	MEMBER	0637	QS, PFM		29-10-1986
YEUNG ON CHAU	楊安宙	MEMBER	8638	LS		11-05-2021	YIP DANNY	葉丹尼	MEMBER	4697	QS		25-05-2006
YEUNG PAN	楊濱	MEMBER	4233	QS		17-02-2005	YIP FU KEUNG	葉富強	MEMBER	4712	GP, PFM		27-07-2006
YEUNG PANG	楊鵬	MEMBER	3158	QS, PFM		08-06-2000	YIP HIU CHING	葉曉澄	MEMBER	8212	LS		10-03-2020
YEUNG PO TIN	楊甫田	MEMBER	1895	BS, PFM		27-04-1995	YIP HO CHUEN	葉浩銜	MEMBER	2482	GP		04-09-1997
YEUNG PUI CHING DANNY	楊培政	MEMBER	0020	GP		11-06-1984	YIP HO MAN	葉昊旻	MEMBER	8912	QS		14-03-2022
YEUNG PUI KI	楊佩琪	MEMBER	6432	QS		30-05-2013	YIP HO YIN JOHN	葉浩然	MEMBER	2277	BS, PFM		26-03-1997
YEUNG SAI KIT	楊世傑	MEMBER	5277	QS		26-03-2009	YIP HON WAH FRANKIE	葉漢華	FELLOW	2796	LS	20-01-2014	10-11-1998
YEUNG SAI YU	楊世瑜	MEMBER	6250	BS		22-11-2012	YIP HONG TIN	葉航天	MEMBER	8025	QS		21-03-2019
YEUNG SAU FUNG	楊秀豐	MEMBER	5505	QS		25-03-2010	YIP HUNG FAAT	葉鴻發	MEMBER	8327	BS		12-05-2020
YEUNG SAU KUEN	楊秀娟	MEMBER	7047	GP		28-01-2016	YIP JENNIFER	葉雅登	MEMBER	2588	QS		11-06-1998
YEUNG SAU MING BORIS	楊秀明	MEMBER	1438	BS, PFM		01-04-1993	YIP KA HING	葉嘉慶	MEMBER	6974	BS		28-05-2015
YEUNG SHING	楊成	MEMBER	6486	BS		16-09-2013	YIP KA HO	葉家豪	MEMBER	7925	GP		18-01-2019
YEUNG SHING SZE	楊承斯	MEMBER	8596	QS		16-03-2021	YIP KA KI	葉嘉琪	MEMBER	7926	GP		18-01-2019

Last Name, Other Name(s)	中文姓名	Class	HKIS No.	Division	Date FHKIS	Date MHKIS	Last Name, Other Name(s)	中文姓名	Class	HKIS No.	Division	Date FHKIS	Date MHKIS
YIP KA PAN	葉嘉彬	MEMBER	3939	QS, GP		27-02-2004	YU CHI FAI	俞志輝	MEMBER	4298	QS		12-05-2005
YIP KA WA	葉嘉華	MEMBER	6711	QS		27-03-2014	YU CHI KIN	俞志堅	MEMBER	3295	QS		08-03-2001
YIP KA YIN	葉嘉燕	MEMBER	3468	GP		28-02-2002	YU CHI KIN HARRY	余子健	MEMBER	3377	BS, PFM		08-11-2001
YIP KAI LAM	葉啟林	MEMBER	8316	QS		10-03-2020	YU CHI MAN	余智文	MEMBER	5725	GP, PFM		26-05-2011
YIP KAR SING	葉家聲	MEMBER	4295	QS		12-05-2005	YU CHING MAN	余靜雯	MEMBER	6389	QS		26-03-2013
YIP KIN CHEONG	葉建昌	MEMBER	4296	QS		12-05-2005	YU CHING MAN DORIS	余靖雯	MEMBER	4969	GP		24-01-2008
YIP KIN HO	葉健豪	MEMBER	3376	BS, PFM		08-11-2001	YU CHING PAN	余清彬	MEMBER	7049	GP		21-01-2016
YIP KIN SHING	葉建威	MEMBER	2896	GP		12-04-1999	YU CHUN FAI	余振輝	MEMBER	4714	LS		27-07-2006
YIP KIN WA PATRICK	葉建華	MEMBER	1156	QS		14-03-1991	YU CHUN KIT	余俊傑	MEMBER	3470	GP		28-02-2002
YIP KWOK PING	葉國平	MEMBER	2483	GP		04-09-1997	YU CHUNG HENG	余仲傑	MEMBER	5506	QS		25-03-2010
YIP KWOK SUN SUNNY	葉國榮	MEMBER	6495	GP		16-09-2013	YU CHUNG KEI PHILIP	余仲基	MEMBER	2402	GP		16-06-1997
YIP KWOK WING	葉國榮	MEMBER	4856	QS		22-03-2007	YU FUNG FUNG	余鳳凰	MEMBER	2589	QS		11-06-1998
YIP LAI CHING	葉麗晶	MEMBER	8598	QS		16-03-2021	YU FUNG YEE	余鳳儀	MEMBER	5507	QS		25-03-2010
YIP LAI PING BRENDA	葉麗萍	MEMBER	6945	QS		26-03-2015	YU HA LING HELEN	余麗齡	MEMBER	2198	GP		30-09-1996
YIP LAI SHAN	葉麗珊	MEMBER	3538	QS		28-02-2002	YU HO KA	余浩嘉	MEMBER	5707	QS		24-03-2011
YIP LEUNG MING	葉亮明	MEMBER	0143	GP		20-08-1984	YU HOI SEE	余凱嘉	MEMBER	4858	QS		22-03-2007
YIP MAN KIT	葉文杰	MEMBER	8112	LS		12-09-2019	YU HOI YAT	余凱逸	MEMBER	8039	BS		17-05-2019
YIP MEI SHAN	葉美珊	MEMBER	5360	BS		26-11-2009	YU HON KONG	余漢江	MEMBER	0543	QS		27-09-1985
YIP MO CHING JESSICA	葉慕貞	MEMBER	3351	GP, PFM		14-06-2001	YU KA IN	俞嘉妍	MEMBER	8319	QS		10-03-2020
YIP MUN KIT	葉滿傑	MEMBER	6712	QS		27-03-2014	YU KA KAN	虞家勤	MEMBER	8781	BS		06-01-2022
YIP OI YEE DEBBIE	葉靄儀	MEMBER	4785	GP		25-01-2007	YU KA KIT	余嘉傑	MEMBER	6161	GP		22-03-2012
YIP PUI KWAN	葉沛筠	MEMBER	8106	GP		12-09-2019	YU KAI WING	余啟榮	FELLOW	0323	GP	23-08-1984	
YIP PUI YI	葉珮兒	MEMBER	2400	GP		16-06-1997	YU KAM HING	余錦興	MEMBER	3813	QS		20-11-2003
YIP SAIR WING	葉社榮	MEMBER	0780	LS		19-11-1987	YU KAM HUNG	余錦雄	FELLOW	0984	GP, PFM, PD	07-07-1999	07-12-1989
YIP SHUK CHING	葉淑清	MEMBER	6946	QS		26-03-2015	YU KIN KWAN	余健軍	MEMBER	8954	BS		19-07-2022
YIP SIN LAM	葉倩藍	MEMBER	7951	QS		18-01-2019	YU KIN MAN	茹建文	MEMBER	0145	GP		30-07-1984
YIP SIU HONG	葉小康	MEMBER	7707	QS		25-01-2018	YU KIT HAR SUSANNA	余潔霞	MEMBER	1382	GP		09-07-1992
YIP SIU HUNG	葉紹鴻	MEMBER	3539	QS		28-02-2002	YU KUN CHUNG	余貫中	MEMBER	7134	QS		24-03-2016
YIP SIU KEE	葉少祺	MEMBER	3469	GP		28-02-2002	YU KWOK HUNG JOSEPH	余國雄	MEMBER	1086	BS		13-09-1990
YIP SO ANDY	葉蘇	FELLOW	1756	BS	30-06-1994		YU KWOK LIT	余國烈	MEMBER	4350	QS		11-08-2005
YIP TIN WAI CHELSEA	葉天蔚	MEMBER	8481	GP		07-01-2021	YU KWOK PUI	余國培	MEMBER	2284	BS, PFM		26-03-1997
YIP TSAN PONG WILLY	葉贊邦	MEMBER	8365	LS		07-07-2020	YU KWOK TUNG	余國棟	MEMBER	4368	QS		10-11-2005
YIP TSZ HONG	葉子康	MEMBER	3540	QS		28-02-2002	YU LAI YI	余麗儀	MEMBER	1524	QS		02-12-1993
YIP WAI LAM WILLIAM	葉偉林	FELLOW	3746	QS, PD	24-01-2017	20-02-2003	YU LAP CHU	余立佐	MEMBER	1871	QS		27-04-1995
YIP WAI LUN	葉偉倫	MEMBER	6713	QS		27-03-2014	YU LO ON	余魯安	MEMBER	1131	QS		04-02-1991
YIP WING HONG	葉詠康	MEMBER	2683	BS		11-06-1998	YU MAN CHIU	余文超	FELLOW	0257	GP, PFM	12-10-1984	
YIP WING MING	葉永明	MEMBER	2538	LS		11-12-1997	YU MAN LEUNG ESMOND	余文亮	MEMBER	1606	GP		08-03-1994
YIP WING SUM	葉詠心	MEMBER	8026	QS		21-03-2019	YU MEI FUN VIVIAN	余美芬	MEMBER	2673	GP		11-06-1998
YIP YAN	葉茵	MEMBER	8027	QS		21-03-2019	YU MEI PING	余美冰	MEMBER	1905	QS		27-04-1995
YIP YIN YI	葉燕儀	MEMBER	2197	GP		30-09-1996	YU MING HIN	余銘軒	MEMBER	8913	QS		14-03-2022
YIP YIN YUNG	葉燕勇	MEMBER	2738	BS, PFM, PD		11-06-1998	YU MINMEI	俞敏妹	MEMBER	8320	QS		10-03-2020
YIP YING KIT	葉英傑	MEMBER	5318	GP		23-07-2009	YU OI NING IRENE	余凱寧	MEMBER	3542	QS		28-02-2002
YIP YU MAN	葉裕文	MEMBER	7048	GP		28-01-2016	YU PO KING LINDA	余葆瓊	MEMBER	2670	QS		11-06-1998
YIP YUEN CHING	葉婉貞	MEMBER	7842	BS		13-09-2018	YU PUI KAN	余沛勳	MEMBER	8599	QS		16-03-2021
YIP YUEN PIK	葉遠碧	MEMBER	5630	BS		24-03-2011	YU SAU CHUNG	余壽松	MEMBER	1263	LS		26-09-1991
YIP YUI	葉睿	MEMBER	7398	BS		28-07-2017	YU SHING WAI	余丞韋	MEMBER	9003	BS		16-09-2022
YIU ANNABELLE	姚太初	MEMBER	7708	QS		25-01-2018	YU SHUI KEE QUINCY	余紹基	MEMBER	1920	QS		29-06-1995
YIU CHO HONG	姚祖康	MEMBER	7017	BS		26-11-2015	YU SIU FAI IVAN	余少輝	MEMBER	2403	GP, PFM		16-06-1997
YIU CHO YUEN	姚楚源	MEMBER	3102	GP, PFM		09-03-2000	YU SIU YEUNG ANDREW	余少洋	FELLOW	3677	GP, PFM	25-11-2010	20-02-2003
YIU CHUN KIT	姚俊傑	MEMBER	6535	QS		14-11-2013	YU SUEN TAT CYRIL	余孫達	MEMBER	2123	QS		04-07-1996
YIU CHUN KIT	姚俊傑	MEMBER	8113	LS		12-09-2019	YU SUN LEE SUNNY	余晨理	MEMBER	2124	BS		04-07-1996
YIU CHUN YIN	姚振然	MEMBER	6737	GP		22-05-2014	YU TAK CHEUNG, SBS	余德祥	MEMBER	0988	BS, PFM		03-07-1990
YIU CHUNG YIM	姚松友	MEMBER	3411	BS, PFM		28-02-2002	YU TAK SUM MICHAEL	余德森	MEMBER	0808	QS		01-07-1988
YIU KA CHUN	姚嘉俊	MEMBER	8317	QS		10-03-2020	YU TIAN	于天	MEMBER	7709	QS		25-01-2018
YIU KA MING	姚嘉明	MEMBER	1173	LS		14-03-1991	YU TOI KEE PAUL	余岱錡	MEMBER	8213	PFM		10-03-2020
YIU KA YEE GARY	姚家義	MEMBER	2487	GP		04-09-1997	YU TSAN WING	余燦榮	MEMBER	4859	QS		22-03-2007
YIU KAM WING	姚錦榮	MEMBER	1525	QS		02-12-1993	YU TSZ WAI	余梓維	MEMBER	5708	QS		24-03-2011
YIU KIN NAM KENNY	姚健男	MEMBER	5076	LS		24-07-2008	YU TSZ YAN	余芷欣	MEMBER	4786	GP		25-01-2007
YIU LAI YAN	姚麗茵	MEMBER	6459	BS		25-07-2013	YU WAI KEI	余煒琪	MEMBER	5709	QS		24-03-2011
YIU LAI YING CHRISTY	姚麗盈	MEMBER	4857	QS		22-03-2007	YU WAI MAN	余慧雯	MEMBER	7959	BS		21-03-2019
YIU MIU LING	姚妙玲	MEMBER	3747	QS		20-02-2003	YU WAI TAK	余偉庭	MEMBER	6814	BS		22-01-2015
YIU MIU SHAN	姚妙珊	MEMBER	1831	BS		15-03-1995	YU WAI TING	余偉庭	MEMBER	7349	QS		23-03-2017
YIU PUI TING	姚珮婷	MEMBER	6460	BS		25-07-2013	YU WAI WING	余偉榮	MEMBER	4106	GP		26-08-2004
YIU PUN CHEONG	姚本昌	MEMBER	4297	QS		12-05-2005	YU WAI WING ALBERICH	余偉榮	MEMBER	5561	LS		30-09-2010
YIU SEK HANG	姚碩衍	MEMBER	4698	QS		25-05-2006	YU WING CHI	余詠芝	MEMBER	4609	GP		01-04-2006
YIU SHUK MAN	姚淑敏	MEMBER	5549	QS		29-07-2010	YU YIN YUEN	余賢源	MEMBER	7067	QS		28-01-2016
YIU SIU CHUNG STEVEN	姚兆聰	MEMBER	3176	QS		08-06-2000	YU YIP SHEUNG	余業湘	MEMBER	8516	LS		16-03-2021
YIU SIU HUNG	姚少雄	MEMBER	1837	GP		15-03-1995	YU YUE YIM ANDREW	余汝炎	FELLOW	0075	QS	11-06-1984	
YIU TAT TSUN ADRIAN	姚達浚	MEMBER	8318	QS		10-03-2020	YUAN YU	袁鈺	MEMBER	8028	QS		21-03-2019
YIU TSANG WING	姚贈榮	MEMBER	3103	GP		09-03-2000	YUE HAU YIN	姚巧賢	MEMBER	3543	QS		28-02-2002
YIU WAI HA CONNIE	姚惠霞	MEMBER	0817	GP		03-03-1988	YUE MAN WAI	余文偉	MEMBER	5051	QS		27-03-2008
YIU WING TAK	姚永德	MEMBER	0807	QS		05-12-1988	YUE MIU YIN	姚妙賢	MEMBER	4234	QS		17-02-2005
YIU WUN CHEONG	姚煥昌	MEMBER	3748	QS		20-02-2003	YUE NAP SHAN	茹立山	MEMBER	2035	QS		21-03-1996
YIU YAN YIN	姚欣然	MEMBER	8514	GP		16-03-2021	YUE WAI CHU	虞偉珠	MEMBER	4730	BS		23-11-2006
YIU YIN HANG	姚彥恒	MEMBER	3749	QS		20-02-2003	YUE WAI MING	余偉明	MEMBER	2432	QS		16-06-1997
YIU YING CHU	姚英珠	MEMBER	5706	QS		24-03-2011	YUEN CHE SHEUNG	袁紫湘	MEMBER	4713	GP		27-07-2006
YIU YUK HAN EVOONE	姚玉嫻	MEMBER	0288	GP		02-08-1984	YUEN CHI CHUN	袁芷蕙	MEMBER	6162	GP		22-03-2012
YONG CHO KEE RALPH	楊佐繼	MEMBER	6434	QS		30-05-2013	YUEN CHI HANG	袁智恒	MEMBER	6519	BS		14-11-2013
YOUNG CHI KONG SAMUEL	楊治江	MEMBER	2401	GP, PFM		16-06-1997	YUEN CHI HO	袁致豪	MEMBER	7843	BS		13-09-2018
YOUNG CHIU YAN	楊肖茵	MEMBER	6201	QS		22-03-2012	YUEN CHUN KAU	袁震豪	MEMBER	4322	GP		11-08-2005
YOUNG HAU CHUEN	楊巧全	MEMBER	4888	GP		26-07-2007	YUEN CHUN YIP	源振業	MEMBER	7399	BS		28-07-2017
YOUNG HOI HO IVO	楊凱浩	MEMBER	3541	QS		28-02-2002	YUEN CHUNG HOU	袁鍾賢	MEMBER	2433	QS		16-06-1997
YU BONNY TOI NAM	余琬茜	MEMBER	8741	GP		08-11-2021	YUEN CHUNG YIN	阮仲賢	MEMBER	2404	GP, PFM		16-06-1997
YU CHEUK MAN DARIS	余卓民	MEMBER	1567	QS		01-04-1993	YUEN HOK LUN	阮學倫	MEMBER	8334	PD, GP		12-05-2020
YU CHEUK WING	余卓穎	MEMBER	8363	GP		07-07-2020	YUEN HOK PAN	源學斌	MEMBER	6202	QS		22-03-2012
YU CHI CHING	于芷晴	MEMBER	9050	BS		14-11-2022	YUEN HON FUN	袁漢勳	FELLOW	0459	QS	30-09-2010	28-03-1985

Last Name, Other Name(s)	中文姓名	Class	HKIS No.	Division	Date FHKIS	Date MHKIS
YUEN HON KUEN	袁漢權	FELLOW	0061	BS	11-06-1984	
YUEN HONG SANG ANTHONY	阮康生	MEMBER	2495	GP, PFM		04-09-1997
YUEN KA CHUN	袁嘉俊	MEMBER	7927	GP		18-01-2019
YUEN KA HO	袁嘉皓	MEMBER	8209	BS		10-03-2020
YUEN KA LAI	阮嘉麗	MEMBER	6413	BS		30-05-2013
YUEN KA WING	袁家榮	MEMBER	6714	QS		27-03-2014
YUEN KEN TSZ	阮健祠	MEMBER	9004	BS		16-09-2022
YUEN KING CHI	袁敬慈	MEMBER	2998	QS		07-07-1999
YUEN KING YAN	袁景茵	MEMBER	5278	QS		26-03-2009
YUEN KING YIP	袁敬業	MEMBER	4148	QS		25-11-2004
YUEN KUI KEUNG	袁鉅強	MEMBER	2251	QS		26-03-1997
YUEN KWOK LEUNG	袁國良	MEMBER	2472	GP		04-09-1997
YUEN KWOK MAN	源國民	MEMBER	1301	GP, PFM		14-12-1991
YUEN LAI SHEUNG	阮麗嫦	MEMBER	4860	QS		22-03-2007
YUEN LAI YIN	袁勵賢	MEMBER	5860	QS		28-07-2011
YUEN MAN HIM	阮文謙	MEMBER	5508	QS		25-03-2010
YUEN MAN SZE	袁文詩	MEMBER	5710	QS		24-03-2011
YUEN MING KWAN	阮明筠	MEMBER	1946	BS		12-09-1995
YUEN PATRICK PO TSUN	阮步臻	MEMBER	3473	LS		28-02-2002
YUEN PO HUNG	袁寶雄	MEMBER	1324	QS		30-01-1992
YUEN SHING WAI	袁盛偉	MEMBER	3750	QS		20-02-2003
YUEN SHU FAI	阮樹輝	MEMBER	2233	GP		26-03-1997
YUEN TAK CHEONG	阮德昌	MEMBER	0983	BS, PFM		07-12-1989
YUEN TAK ON ANDREW	袁德安	MEMBER	2659	BS, PFM		11-06-1998
YUEN TAT MING	袁達明	MEMBER	1084	BS, PFM		13-09-1990
YUEN TUNG HIN	袁梓軒	MEMBER	6578	GP		20-01-2014
YUEN TUNG KWAN ESCODE	袁權坤	FELLOW	1130	QS	04-07-1996	04-02-1991
YUEN TZE WING	阮子榮	MEMBER	2125	BS, PFM		04-07-1996
YUEN WAI LEONG	袁煒亮	MEMBER	8734	QS		14-09-2021
YUEN WAI MING	源偉明	MEMBER	2999	QS		07-07-1999
YUEN WAI SHUN WILSON	袁偉信	MEMBER	3940	QS		27-02-2004
YUEN WAI YI GRACE	袁慧儀	MEMBER	3289	QS		08-03-2001
YUEN WAI YIN	阮偉賢	MEMBER	1463	QS		03-06-1993
YUEN WING SHAN	阮詠珊	MEMBER	5159	BS		22-01-2009
YUEN WING SZE	阮詠詩	MEMBER	3552	BS		16-05-2002
YUEN WING YAN	袁永恩	MEMBER	5623	QS		27-01-2011
YUEN YAN TING	阮欣婷	MEMBER	6947	QS		26-03-2015
YUEN YEE KI	袁綺琪	MEMBER	7135	QS		24-03-2016
YUEN YING LUN	袁英倫	MEMBER	0146	GP		20-08-1984
YUEN YING WAI	袁英偉	MEMBER	3277	QS		08-03-2001
YUEN YIU PONG	袁耀邦	FELLOW	0147	GP, PFM	03-12-1992	20-08-1984
YUN YING KIT	甄英傑	FELLOW	1033	BS, PFM	21-08-2003	26-04-1990
YUNG CHE HANG	雍志恒	MEMBER	7629	BS		25-01-2018
YUNG CHI WAI	容智偉	MEMBER	5052	QS		27-03-2008
YUNG CHI WAI	容志偉	MEMBER	6203	QS		22-03-2012
YUNG CHIN HANG	容展恒	MEMBER	5711	QS		24-03-2011
YUNG CHU KIN	翁主鍵	MEMBER	8667	LS		13-07-2021
YUNG CHUN WAI	翁振威	MEMBER	6815	BS		22-01-2015
YUNG DAK HUNG	容達雄	MEMBER	2723	GP, PFM		11-06-1998
YUNG HIN KEUNG KENNETH	容顯強	MEMBER	0923	QS		06-03-1989
YUNG KA ON	容家安	MEMBER	8690	QS		13-07-2021
YUNG KAI WING JOHNNY	容繼榮	MEMBER	0431	QS		17-01-1985
YUNG KIM PING	容劭萍	MEMBER	3136	QS		08-06-2000
YUNG KIT YING CYNTHIA	容潔瑩	FELLOW	0575	GP	11-06-1998	06-03-1986
YUNG KWOK KEI	翁國基	MEMBER	4699	QS		25-05-2006
YUNG KWUN SING SAMMUEL	翁冠昇	MEMBER	7350	QS		23-03-2017
YUNG MAN HO	容文灝	MEMBER	8816	GP		06-01-2022
YUNG MING KEUNG WILLIAM	容銘強	MEMBER	3544	QS		28-02-2002
YUNG PING	翁冰	MEMBER	4700	QS		25-05-2006
YUNG PUI I	容佩儀	MEMBER	5208	GP		26-03-2009
YUNG SHEUNG CHI JIMMY	容尚志	MEMBER	4149	QS		25-11-2004
YUNG SIN FUNG	翁清楓	MEMBER	5533	BS		29-07-2010
YUNG SIU LUN	容兆倫	MEMBER	3332	BS, PFM		14-06-2001
YUNG TUNG HANG	容東恒	MEMBER	6715	QS		27-03-2014
YUNG WING SUET	翁詠雪	MEMBER	6975	BS		28-05-2015

Z

ZA WAI GIN	謝偉正	MEMBER	1801	QS		26-01-1995
ZHANG FAN	張帆	MEMBER	6948	QS		26-03-2015
ZHANG MIAO	張淼	MEMBER	6949	QS		26-03-2015
ZHANG SHASHA	張莎莎	MEMBER	8600	QS		16-03-2021
ZHANG WEI	張偉	MEMBER	8517	LS		16-03-2021
ZHANG XINYU	張馨予	MEMBER	8029	QS		21-03-2019
ZHAO YUE	趙悅	MEMBER	8914	QS		14-03-2022
ZHOU WEITANG	周煒堂	MEMBER	6435	QS		30-05-2013
	牛亞峰	MEMBER	3967	GP		27-05-2004
	王全民	MEMBER	3968	GP		27-05-2004
	王波	MEMBER	3969	GP		27-05-2004
	石寶江	MEMBER	3975	GP		27-05-2004
	呂有法	MEMBER	3981	GP		27-05-2004
	李安明	MEMBER	3984	GP		27-05-2004
	李珊玲	MEMBER	3987	GP		27-05-2004
	李華	MEMBER	3990	GP		27-05-2004
	杜鳴	MEMBER	3994	GP		27-05-2004
	杜艷玲	MEMBER	3995	GP		27-05-2004
	汪世發	MEMBER	3996	GP		27-05-2004

Last Name, Other Name(s)	中文姓名	Class	HKIS No.	Division	Date FHKIS	Date MHKIS
	尚艾群	MEMBER	3999	GP		27-05-2004
	林蘭珍	MEMBER	4000	GP		27-05-2004
	胡朝偉	MEMBER	4004	GP		27-05-2004
	胡耀清	MEMBER	4006	GP		27-05-2004
	唐琳	MEMBER	4008	GP		27-05-2004
	孫仁先	MEMBER	4010	GP		27-05-2004
	孫祖權	MEMBER	4012	GP		27-05-2004
	高千里	MEMBER	4018	GP		27-05-2004
	高幸奇	MEMBER	4019	GP		27-05-2004
	高舉	MEMBER	4021	GP		27-05-2004
	張弘武	MEMBER	4025	GP		27-05-2004
	張彩齡	MEMBER	4029	GP		27-05-2004
	張鑫恭	MEMBER	4030	GP		27-05-2004
	曹大葵	MEMBER	4032	GP		27-05-2004
	許軍	MEMBER	4034	GP		27-05-2004
	陳平	MEMBER	4035	GP		27-05-2004
	閻旭東	MEMBER	4043	GP		27-05-2004
	傅卓東	MEMBER	4044	GP		27-05-2004
	程群	MEMBER	4045	GP		27-05-2004
	黃永東	MEMBER	4046	GP		27-05-2004
	楊國誠	MEMBER	4050	GP		27-05-2004
	葉亞舟	MEMBER	4051	GP		27-05-2004
	董杰	MEMBER	4052	GP		27-05-2004
	廖磊	MEMBER	4054	GP		27-05-2004
	翟猛	MEMBER	4055	GP		27-05-2004
	齊宏	MEMBER	4057	GP		27-05-2004
	劉旭	MEMBER	4059	GP		27-05-2004
	劉景宏	MEMBER	4063	GP		27-05-2004
	劉景堂	MEMBER	4064	GP		27-05-2004
	劉誠德	MEMBER	4065	GP		27-05-2004
	龍永春	MEMBER	4071	GP		27-05-2004
	周守渠	MEMBER	4381	QS		01-04-2006
	朱連	MEMBER	4383	QS		01-04-2006
	盧燦斌	MEMBER	4389	QS		01-04-2006
	顧衛東	MEMBER	4395	QS		01-04-2006
	李斌	MEMBER	4400	QS		01-04-2006
	華仲英	MEMBER	4402	QS		01-04-2006
	孫勤生	MEMBER	4404	QS		01-04-2006
	陳小良	MEMBER	4405	QS		01-04-2006
	祁大勇	MEMBER	4408	QS		01-04-2006
	傅水琳	MEMBER	4409	QS		01-04-2006
	曹兆傑	MEMBER	4411	QS		01-04-2006
	潘正偉	MEMBER	4415	QS		01-04-2006
	張林春	MEMBER	4418	QS		01-04-2006
	李熾萍	MEMBER	4419	QS		01-04-2006
	王彭齡	MEMBER	4423	QS		01-04-2006
	魏興華	MEMBER	4423	QS		01-04-2006
	哈培桂	MEMBER	4429	QS		01-04-2006
	周盛廉	MEMBER	4430	QS		01-04-2006
	李雅麗	MEMBER	4431	QS		01-04-2006
	徐玉堂	MEMBER	4436	QS		01-04-2006
	柴天儀	MEMBER	4438	QS		01-04-2006
	李志文	MEMBER	4440	QS		01-04-2006
	鮑偉忠	MEMBER	4443	QS		01-04-2006
	陳守中	MEMBER	4445	QS		01-04-2006
	劉健	MEMBER	4447	QS		01-04-2006
	沙兵	MEMBER	4449	QS		01-04-2006
	田啟蒙	MEMBER	4452	QS		01-04-2006
	陳建民	MEMBER	4455	QS		01-04-2006
	王潤卿	MEMBER	4459	QS		01-04-2006
	程濤	MEMBER	4462	QS		01-04-2006
	郭榮順	MEMBER	4469	QS		01-04-2006
	裴華山	MEMBER	4474	QS		01-04-2006
	遊耀	MEMBER	4475	QS		01-04-2006
	舒宇	MEMBER	4479	QS		01-04-2006
	任海城	MEMBER	4480	QS		01-04-2006
	施占新	MEMBER	4483	QS		01-04-2006
	林華	MEMBER	4486	QS		01-04-2006
	張雪寧	MEMBER	4492	QS		01-04-2006
	冉浩	MEMBER	4498	QS		01-04-2006
	關志一	MEMBER	4501	QS		01-04-2006
	張弘	MEMBER	4504	QS		01-04-2006
	矯遠波	MEMBER	4508	QS		01-04-2006
	楊山	MEMBER	4511	QS		01-04-2006
	羅晶晶	MEMBER	4512	QS		01-04-2006
	金鑽英	MEMBER	4513	QS		01-04-2006
	肖蓮	MEMBER	4516	QS		01-04-2006
	李俊岩	MEMBER	4517	QS		01-04-2006
	李真	MEMBER	4521	QS		01-04-2006
	卜曉南	MEMBER	4525	QS		01-04-2006
	晏飛	MEMBER	4528	QS		01-04-2006
	樂高陽	MEMBER	4529	QS		01-04-2006
	王建德	MEMBER	4533	QS		01-04-2006
	張子建	MEMBER	4534	QS		01-04-2006
	李木盛	MEMBER	4541	QS		01-04-2006
	韓惠	MEMBER	4543	QS		01-04-2006

Last Name, Other Name(s)	中文姓名	Class	HKIS No.	Division	Date FHKIS	Date MHKIS	Last Name, Other Name(s)	中文姓名	Class	HKIS No.	Division	Date FHKIS	Date MHKIS
	查世偉	MEMBER	4556	QS		01-04-2006	賀亞傑	MEMBER	5903	QS			03-10-2011
	鐘泉	MEMBER	4558	QS		01-04-2006	趙質高	MEMBER	5904	QS			03-10-2011
	馮航	MEMBER	4560	QS		01-04-2006	張悅生	MEMBER	5905	QS			03-10-2011
	伍捷	MEMBER	4561	QS		01-04-2006	何俊	MEMBER	5907	QS			03-10-2011
	楊玲	MEMBER	4563	QS		01-04-2006	任紀亮	MEMBER	5911	QS			03-10-2011
	陳金海	MEMBER	4564	QS		01-04-2006	王利榮	MEMBER	5914	QS			03-10-2011
	鄧立俊	MEMBER	4566	QS		01-04-2006	洪兆傑	MEMBER	5915	QS			03-10-2011
	付曉明	MEMBER	5105	BS		27-11-2008	張志成	MEMBER	5916	QS			03-10-2011
	胡波	MEMBER	5106	BS		27-11-2008	倪雪梅	MEMBER	5918	QS			03-10-2011
	蘇國璇	MEMBER	5296	BS		23-07-2009	張勝利	MEMBER	5919	QS			03-10-2011
	陳一凡	MEMBER	5737	GP		28-07-2011	王文淮	MEMBER	5924	QS			03-10-2011
	陳宗彪	MEMBER	5740	GP		28-07-2011	解海鑫	MEMBER	5926	QS			03-10-2011
	常虹	MEMBER	5741	GP		28-07-2011	鄭力豪	MEMBER	5928	QS			03-10-2011
	常志文	MEMBER	5742	GP		28-07-2011	楊連倉	MEMBER	5930	QS			03-10-2011
	程家龍	MEMBER	5743	GP		28-07-2011	蘇誠	MEMBER	5931	QS			03-10-2011
	鄧峰	MEMBER	5744	GP		28-07-2011	翁波	MEMBER	5934	QS			03-10-2011
	丁金禮	MEMBER	5746	GP		28-07-2011	于清賢	MEMBER	5937	QS			03-10-2011
	董素梅	MEMBER	5747	GP		28-07-2011	何丹怡	MEMBER	5938	QS			03-10-2011
	杜長平	MEMBER	5749	GP		28-07-2011	王紅革	MEMBER	5941	QS			03-10-2011
	杜建國	MEMBER	5750	GP		28-07-2011	朱虹	MEMBER	5944	QS			03-10-2011
	費金標	MEMBER	5751	GP		28-07-2011	邊俊成	MEMBER	5945	QS			03-10-2011
	龔秋平	MEMBER	5755	GP		28-07-2011	曹君如	MEMBER	5946	QS			03-10-2011
	郭宏偉	MEMBER	5757	GP		28-07-2011	李華	MEMBER	5947	QS			03-10-2011
	韓衛東	MEMBER	5758	GP		28-07-2011	張思中	MEMBER	5948	QS			03-10-2011
	侯陽華	MEMBER	5759	GP		28-07-2011	李志	MEMBER	5950	QS			03-10-2011
	胡澄	MEMBER	5760	GP		28-07-2011	杜葵	MEMBER	5955	QS			03-10-2011
	黃廣斌	MEMBER	5761	GP		28-07-2011	黎志作	MEMBER	5958	QS			03-10-2011
	黃勁秋	MEMBER	5762	GP		28-07-2011	葉嵐	MEMBER	5959	QS			03-10-2011
	黃廉鋒	MEMBER	5763	GP		28-07-2011	唐性	MEMBER	5960	QS			03-10-2011
	黃西勤	MEMBER	5764	GP		28-07-2011	陳桂蓮	MEMBER	5961	QS			03-10-2011
	江建華	MEMBER	5767	GP		28-07-2011	呂海燕	MEMBER	5962	QS			03-10-2011
	蔣文軍	MEMBER	5769	GP		28-07-2011	焦進	MEMBER	5969	QS			03-10-2011
	蔣曉秋	MEMBER	5770	GP		28-07-2011	呂虹	MEMBER	5971	QS			03-10-2011
	金建清	MEMBER	5771	GP		28-07-2011	郭曉英	MEMBER	5972	QS			03-10-2011
	金序能	MEMBER	5772	GP		28-07-2011	劉偉敏	MEMBER	5979	QS			03-10-2011
	李傳勇	MEMBER	5775	GP		28-07-2011	朱明	MEMBER	5980	QS			03-10-2011
	李連中	MEMBER	5777	GP		28-07-2011	周晨洪	MEMBER	5983	QS			03-10-2011
	李俊峰	MEMBER	5778	GP		28-07-2011	李英芳	MEMBER	5984	QS			03-10-2011
	李玉璽	MEMBER	5782	GP		28-07-2011	孔宏偉	MEMBER	5986	QS			03-10-2011
	梁津	MEMBER	5783	GP		28-07-2011	張文欣	MEMBER	5987	QS			03-10-2011
	廖攀武	MEMBER	5785	GP		28-07-2011	蔣天凡	MEMBER	5988	QS			03-10-2011
	林文勝	MEMBER	5786	GP		28-07-2011	陳健玲	MEMBER	5989	QS			03-10-2011
	劉海濤	MEMBER	5788	GP		28-07-2011	李肖聰	MEMBER	5993	QS			03-10-2011
	劉衛國	MEMBER	5789	GP		28-07-2011	楊志雄	MEMBER	5994	QS			03-10-2011
	呂敬峰	MEMBER	5791	GP		28-07-2011	宋瑋	MEMBER	5995	QS			03-10-2011
	羅峰	MEMBER	5792	GP		28-07-2011	杜大華	MEMBER	5999	QS			03-10-2011
	羅守坤	MEMBER	5793	GP		28-07-2011	韓鎖庫	MEMBER	6003	QS			03-10-2011
	馬力	MEMBER	5795	GP		28-07-2011	任繼榮	MEMBER	6005	QS			03-10-2011
	任敬傑	MEMBER	5796	GP		28-07-2011	王大午	MEMBER	6011	QS			03-10-2011
	宋星慧	MEMBER	5798	GP		28-07-2011	劉家武	MEMBER	6013	QS			03-10-2011
	孫克偉	MEMBER	5799	GP		28-07-2011	胡秀茂	MEMBER	6017	QS			03-10-2011
	譚志榮	MEMBER	5802	GP		28-07-2011	呂剛	MEMBER	6030	QS			03-10-2011
	王穎	MEMBER	5804	GP		28-07-2011	嚴海軍	MEMBER	6031	QS			03-10-2011
	王常華	MEMBER	5805	GP		28-07-2011	劉洪帥	MEMBER	7420	GP			25-01-2018
	王海韜	MEMBER	5806	GP		28-07-2011	于穎	MEMBER	7421	GP			25-01-2018
	吳軍	MEMBER	5809	GP		28-07-2011	胡峰	MEMBER	7422	GP			25-01-2018
	吳守志	MEMBER	5812	GP		28-07-2011	李建蓉	MEMBER	7423	GP			25-01-2018
	伍世璠	MEMBER	5814	GP		28-07-2011	李宗彪	MEMBER	7424	GP			25-01-2018
	肖巧玲	MEMBER	5816	GP		28-07-2011	王學發	MEMBER	7425	GP			25-01-2018
	邢潔	MEMBER	5817	GP		28-07-2011	陳麗名	MEMBER	7426	GP			25-01-2018
	嚴章波	MEMBER	5820	GP		28-07-2011	邊瑞軍	MEMBER	7427	GP			25-01-2018
	楊軍	MEMBER	5823	GP		28-07-2011	李惠芳	MEMBER	7428	GP			25-01-2018
	楊麗艷	MEMBER	5824	GP		28-07-2011	李濤	MEMBER	7429	GP			25-01-2018
	楊雲林	MEMBER	5825	GP		28-07-2011	牟晉彤	MEMBER	7430	GP			25-01-2018
	俞鵬	MEMBER	5827	GP		28-07-2011	高籍葉	MEMBER	7431	GP			25-01-2018
	袁東華	MEMBER	5828	GP		28-07-2011	朱瑩政	MEMBER	7432	GP			25-01-2018
	岳連紅	MEMBER	5829	GP		28-07-2011	徐峰	MEMBER	7434	GP			25-01-2018
	曾展暉	MEMBER	5830	GP		28-07-2011	王偉	MEMBER	7435	GP			25-01-2018
	戰強	MEMBER	5831	GP		28-07-2011	曹希勝	MEMBER	7437	GP			25-01-2018
	朱雯	MEMBER	5834	GP		28-07-2011	劉靜華	MEMBER	7438	GP			25-01-2018
	莊嚴	MEMBER	5835	GP		28-07-2011	程永坤	MEMBER	7439	GP			25-01-2018
	王軍	MEMBER	5862	QS		03-10-2011	馬劍宏	MEMBER	7440	GP			25-01-2018
	宋惠	MEMBER	5865	QS		03-10-2011	王東	MEMBER	7442	GP			25-01-2018
	白鳳英	MEMBER	5867	QS		03-10-2011	馮強	MEMBER	7443	GP			25-01-2018
	彭春	MEMBER	5868	QS		03-10-2011	王天明	MEMBER	7444	GP			25-01-2018
	黃淑權	MEMBER	5871	QS		03-10-2011	游宇	MEMBER	7445	GP			25-01-2018
	吳偉英	MEMBER	5873	QS		03-10-2011	段慶國	MEMBER	7446	GP			25-01-2018
	何展明	MEMBER	5874	QS		03-10-2011	孫家兵	MEMBER	7448	GP			25-01-2018
	行惠強	MEMBER	5875	QS		03-10-2011	王軍	MEMBER	7449	GP			25-01-2018
	方俊	MEMBER	5882	QS		03-10-2011	凌小平	MEMBER	7450	GP			25-01-2018
	高維民	MEMBER	5890	QS		03-10-2011	印長江	MEMBER	7451	GP			25-01-2018
	姜濤	MEMBER	5893	QS		03-10-2011	劉清軍	MEMBER	7452	GP			25-01-2018
	周益民	MEMBER	5895	QS		03-10-2011	王德良	MEMBER	7453	GP			25-01-2018
	于海志	MEMBER	5896	QS		03-10-2011	顏文雷	MEMBER	7455	GP			25-01-2018
	谷旭東	MEMBER	5898	QS		03-10-2011	陳靜	MEMBER	7456	GP			25-01-2018
	李英	MEMBER	5901	QS		03-10-2011	陳波	MEMBER	7457	GP			25-01-2018

Last Name, Other Name(s)	中文姓名	Class	HKIS No.	Division	Date FHKIS	Date MHKIS
	楊魁	MEMBER	7459	GP		25-01-2018
	韓宣偉	MEMBER	7460	GP		25-01-2018
	李英	MEMBER	7461	GP		25-01-2018
	李皖宏	MEMBER	7462	GP		25-01-2018
	程元貴	MEMBER	7463	GP		25-01-2018
	聶雯	MEMBER	7464	GP		25-01-2018
	陳凡	MEMBER	7466	GP		25-01-2018
	馬曉燕	MEMBER	7467	GP		25-01-2018
	孫鑫	MEMBER	7468	GP		25-01-2018
	王強	MEMBER	7469	GP		25-01-2018
	李蘊華	MEMBER	7470	GP		25-01-2018
	田耕	MEMBER	7471	GP		25-01-2018
	謝紅峰	MEMBER	7472	GP		25-01-2018
	朱效兵	MEMBER	7473	GP		25-01-2018
	馮端陽	MEMBER	7474	GP		25-01-2018
	和戰紅	MEMBER	7475	GP		25-01-2018
	肖莉	MEMBER	7479	GP		25-01-2018
	洪家文	MEMBER	7481	GP		25-01-2018
	王偉	MEMBER	7482	GP		25-01-2018
	劉新榮	MEMBER	7483	GP		25-01-2018
	張勁仁	MEMBER	7485	GP		25-01-2018
	黃榮真	MEMBER	7486	GP		25-01-2018
	聶志勇	MEMBER	7487	GP		25-01-2018
	賴琳玲	MEMBER	7488	GP		25-01-2018
	劉人歡	MEMBER	7490	GP		25-01-2018
	彭麟	MEMBER	7491	GP		25-01-2018
	司徒榮軾	MEMBER	7492	GP		25-01-2018
	曹亞琨	MEMBER	7495	GP		25-01-2018
	廖旻	MEMBER	7496	GP		25-01-2018
	龔德堅	MEMBER	7497	GP		25-01-2018
	劉敏軍	MEMBER	7498	GP		25-01-2018
	陸建偉	MEMBER	7499	GP		25-01-2018
	李宇明	MEMBER	7500	GP		25-01-2018
	廖志旺	MEMBER	7501	GP		25-01-2018
	文晶	MEMBER	7503	GP		25-01-2018
	王雲松	MEMBER	7504	GP		25-01-2018
	肖斌	MEMBER	7505	GP		25-01-2018
	戴志華	MEMBER	7506	GP		25-01-2018
	徐濤	MEMBER	7507	GP		25-01-2018
	楊金燕	MEMBER	7508	GP		25-01-2018
	薛顯	MEMBER	7509	GP		25-01-2018
	白耀清	MEMBER	7511	QS		25-01-2018
	鮑立功	MEMBER	7512	QS		25-01-2018
	蔡紅偉	MEMBER	7513	QS		25-01-2018
	蔡盈儀	MEMBER	7514	QS		25-01-2018
	曾一鳴	MEMBER	7516	QS		25-01-2018
	常美華	MEMBER	7517	QS		25-01-2018
	陳朝陽	MEMBER	7518	QS		25-01-2018
	陳康泉	MEMBER	7519	QS		25-01-2018
	陳曉剛	MEMBER	7522	QS		25-01-2018
	戴大林	MEMBER	7524	QS		25-01-2018
	戴洪	MEMBER	7525	QS		25-01-2018
	董懿香	MEMBER	7526	QS		25-01-2018
	顧偉傳	MEMBER	7531	QS		25-01-2018
	黃誠	MEMBER	7534	QS		25-01-2018
	黃士顯	MEMBER	7536	QS		25-01-2018
	賈正芒	MEMBER	7537	QS		25-01-2018
	金玉山	MEMBER	7538	QS		25-01-2018
	蒯建華	MEMBER	7539	QS		25-01-2018
	李春明	MEMBER	7540	QS		25-01-2018
	李莉	MEMBER	7541	QS		25-01-2018
	李勝利	MEMBER	7542	QS		25-01-2018
	李淑俊	MEMBER	7543	QS		25-01-2018
	林勤	MEMBER	7546	QS		25-01-2018
	林用良	MEMBER	7547	QS		25-01-2018
	劉方龍	MEMBER	7549	QS		25-01-2018
	劉慧陽	MEMBER	7550	QS		25-01-2018
	劉吉民	MEMBER	7551	QS		25-01-2018
	劉夢輝	MEMBER	7552	QS		25-01-2018
	劉明群	MEMBER	7554	QS		25-01-2018
	劉普	MEMBER	7555	QS		25-01-2018
	劉哲生	MEMBER	7557	QS		25-01-2018
	羅維	MEMBER	7559	QS		25-01-2018
	馬洪濤	MEMBER	7560	QS		25-01-2018
	馬紹辰	MEMBER	7561	QS		25-01-2018
	麥小慧	MEMBER	7562	QS		25-01-2018
	潘峰	MEMBER	7563	QS		25-01-2018
	朴艷花	MEMBER	7564	QS		25-01-2018
	強高峰	MEMBER	7565	QS		25-01-2018
	喬鋒	MEMBER	7566	QS		25-01-2018
	邵志彬	MEMBER	7569	QS		25-01-2018
	余群輝	MEMBER	7570	QS		25-01-2018
	沈曉晶	MEMBER	7572	QS		25-01-2018
	孫建華	MEMBER	7573	QS		25-01-2018
	孫權	MEMBER	7574	QS		25-01-2018
	譚遠明	MEMBER	7576	QS		25-01-2018

Last Name, Other Name(s)	中文姓名	Class	HKIS No.	Division	Date FHKIS	Date MHKIS
	湯仁和	MEMBER	7577	QS		25-01-2018
	田金芳	MEMBER	7578	QS		25-01-2018
	萬曉紅	MEMBER	7579	QS		25-01-2018
	王光	MEMBER	7580	QS		25-01-2018
	王宏剛	MEMBER	7581	QS		25-01-2018
	王懷興	MEMBER	7582	QS		25-01-2018
	王莉萍	MEMBER	7583	QS		25-01-2018
	王兆健	MEMBER	7586	QS		25-01-2018
	王卓柏	MEMBER	7588	QS		25-01-2018
	吳桂蘭	MEMBER	7591	QS		25-01-2018
	吳慧博	MEMBER	7592	QS		25-01-2018
	吳健	MEMBER	7593	QS		25-01-2018
	吳曉	MEMBER	7595	QS		25-01-2018
	夏思陽	MEMBER	7597	QS		25-01-2018
	徐佩瑩	MEMBER	7598	QS		25-01-2018
	徐戰艷	MEMBER	7599	QS		25-01-2018
	許芳梅	MEMBER	7600	QS		25-01-2018
	陽建秋	MEMBER	7602	QS		25-01-2018
	楊蕾	MEMBER	7603	QS		25-01-2018
	尤佩娣	MEMBER	7604	QS		25-01-2018
	于亞萍	MEMBER	7605	QS		25-01-2018
	余江平	MEMBER	7606	QS		25-01-2018
	張超	MEMBER	7607	QS		25-01-2018
	張培霞	MEMBER	7609	QS		25-01-2018
	張平	MEMBER	7610	QS		25-01-2018
	張香魁	MEMBER	7611	QS		25-01-2018
	張曉	MEMBER	7612	QS		25-01-2018
	張有兵	MEMBER	7614	QS		25-01-2018
	趙紅	MEMBER	7615	QS		25-01-2018
	趙青	MEMBER	7617	QS		25-01-2018
	周麗	MEMBER	7619	QS		25-01-2018
	左衛軍	MEMBER	7620	QS		25-01-2018
	鄧國瑜	MEMBER	7710	QS		15-03-2018
	黃凱雲	MEMBER	7711	QS		15-03-2018
	李偉	MEMBER	7712	QS		15-03-2018
	劉餘勤	MEMBER	7713	QS		15-03-2018
	木莉莉	MEMBER	7715	QS		15-03-2018
	石旅軍	MEMBER	7716	QS		15-03-2018
	王潔	MEMBER	7717	QS		15-03-2018
	張建榮	MEMBER	7718	QS		15-03-2018
	周道川	MEMBER	7720	QS		15-03-2018

• LIST OF ASSOCIATE MEMBERS

Last Name, Other Name(s)	中文姓名	Class	HKIS No.	Division	Date AMHKIS
CHAN CHI FAI	陳志輝	ASSOCIATE MEMBER	8030	QS	21-03-2019
CHAN CHI KIN	陳致健	ASSOCIATE MEMBER	6809	LS	25-11-2014
CHAN HOI LING	陳凱玲	ASSOCIATE MEMBER	7798	QS	15-03-2018
CHAN KA MAN	陳嘉汶	ASSOCIATE MEMBER	7136	QS	24-03-2016
CHAN KAM HO	陳錦浩	ASSOCIATE MEMBER	7799	QS	15-03-2018
CHAN KIN WAH JONATHAN	陳建華	ASSOCIATE MEMBER	4117	QS	26-08-2004
CHAN KIT YING	陳傑英	ASSOCIATE MEMBER	4369	LS	10-11-2005
CHAN PUI KEUNG	陳沛強	ASSOCIATE MEMBER	5591	QS	25-11-2010
CHAN WAI HONG	陳偉康	ASSOCIATE MEMBER	3945	LS	27-02-2004
CHAN WAI KONG	陳偉光	ASSOCIATE MEMBER	4111	GP	26-08-2004
CHAN YIN PING	陳燕平	ASSOCIATE MEMBER	5335	LS	23-07-2009
CHENG DICK SANG	鄭迪生	ASSOCIATE MEMBER	4112	LS	26-08-2004
CHEUNG YIP FUNG	張業峯	ASSOCIATE MEMBER	6393	QS	26-03-2013
CHIU CHUN KIT	趙俊傑	ASSOCIATE MEMBER	6950	QS	26-03-2015
CHOI KWUN WING	蔡觀榮	ASSOCIATE MEMBER	6716	QS	27-03-2014
CHOW OI LUNG	周愛龍	ASSOCIATE MEMBER	3947	LS	27-02-2004
CHU KWOK WA	朱國華	ASSOCIATE MEMBER	4717	LS	27-07-2006
FONG SIU CHUNG	方少忠	ASSOCIATE MEMBER	6074	QS	03-10-2011
HO CHEUK NAM	何卓南	ASSOCIATE MEMBER	8031	QS	21-03-2019
HO KIN MAN	何建文	ASSOCIATE MEMBER	3949	LS	27-02-2004
HO KUAI WA	何桂華	ASSOCIATE MEMBER	7381	QS	25-05-2017
IP KWOK KEUNG	葉國強	ASSOCIATE MEMBER	6858	LS	22-01-2015
KWOK CHUN KIT	郭進傑	ASSOCIATE MEMBER	7800	QS	15-03-2018
KWOK SIU POR	郭少波	ASSOCIATE MEMBER	4896	LS	26-07-2007
LAI MUN LAM	黎滿林	ASSOCIATE MEMBER	4718	LS	27-07-2006
LAI WING HA	黎詠霞	ASSOCIATE MEMBER	8340	QS	12-05-2020
LAM KA CHUN	林嘉振	ASSOCIATE MEMBER	8032	QS	21-03-2019
LAU CHUI YING	劉翠瑩	ASSOCIATE MEMBER	6394	QS	26-03-2013
LAU PUI CHI PERCY	劉沛枝	ASSOCIATE MEMBER	3953	LS	27-02-2004
LAW SAI HO	羅世豪	ASSOCIATE MEMBER	4610	LS	01-04-2006
LEE FUK CHEUNG	李福祥	ASSOCIATE MEMBER	4370	LS	10-11-2005
LEE SUI NIN	李瑞年	ASSOCIATE MEMBER	4748	LS	23-11-2006
LEUNG CHUNG MAN	梁仲文	ASSOCIATE MEMBER	8033	QS	21-03-2019
LEUNG DANNY CHI HO	梁志豪	ASSOCIATE MEMBER	6953	QS	26-03-2015
LEUNG WING SHAN MAGDALENA	梁詠珊	ASSOCIATE MEMBER	4900	QS	26-07-2007
LEUNG YAT WING	梁日榮	ASSOCIATE MEMBER	4901	QS	26-07-2007
LI CHEUK HANG	李卓桁	ASSOCIATE MEMBER	8826	LS	06-01-2022
LI MOON TONG BRUCE	利滿堂	ASSOCIATE MEMBER	4086	QS	27-05-2004
LI SING WAI	李昇威	ASSOCIATE MEMBER	7158	BS	26-05-2016
LIU YU CHING	廖宇澄	ASSOCIATE MEMBER	3955	LS	27-02-2004
LOK WAI KEUNG	駱偉強	ASSOCIATE MEMBER	4372	LS	10-11-2005
MING TAK KIN	明德健	ASSOCIATE MEMBER	8601	LS	16-03-2021
NG SIT PAN	吳燮斌	ASSOCIATE MEMBER	8034	QS	21-03-2019
NG SIU YIM	吳少嚴	ASSOCIATE MEMBER	4115	LS	26-08-2004
PANG KIN PONG	彭建邦	ASSOCIATE MEMBER	8035	QS	21-03-2019
SHEK WAI MAN	石偉文	ASSOCIATE MEMBER	5337	LS	23-07-2009
TAM KIT MAN	譚傑文	ASSOCIATE MEMBER	8642	QS	11-05-2021
TO SZE HOK	杜師鶴	ASSOCIATE MEMBER	3957	LS	27-02-2004
TSANG HIU SHING	曾曉誠	ASSOCIATE MEMBER	7355	QS	23-03-2017
TSANG YIP KWONG	曾業廣	ASSOCIATE MEMBER	7801	QS	15-03-2018
WAN SUN YUEN	溫新源	ASSOCIATE MEMBER	4721	LS	27-07-2006
WONG CHIN MING ERIC	黃展明	ASSOCIATE MEMBER	3959	LS	27-02-2004
WONG HIU LAM	黃曉琳	ASSOCIATE MEMBER	8321	LS	10-03-2020
WONG HOI FU	王海富	ASSOCIATE MEMBER	6956	QS	26-03-2015
WONG HOI MAN	黃海汶	ASSOCIATE MEMBER	7159	QS	26-05-2016
WONG KWOK KUEN	王國權	ASSOCIATE MEMBER	3961	LS	27-02-2004
WONG YUEN NAM	黃皖楠	ASSOCIATE MEMBER	8036	QS	21-03-2019
WOO FOOK MING	胡福明	ASSOCIATE MEMBER	4722	LS	27-07-2006
WU MING SAU	胡銘修	ASSOCIATE MEMBER	6718	QS	27-03-2014
YEUNG KAI CHUNG	楊啟聰	ASSOCIATE MEMBER	6401	QS	26-03-2013
YEUNG KAI LEUNG	楊啟亮	ASSOCIATE MEMBER	4723	LS	27-07-2006

BOARD OF PROFESSIONAL DEVELOPMENT •



Sr Jeffrey Wong
Chairman

The Board of Professional Development (BoPD) had held six meetings during 2022. The 2022 BoPD membership was as follows:

Sr Wong Ching Hang, Jeffrey	Chairman
Sr Chau Bing Che, Henry	BSD Representative
Sr Lo Ching Yee, Camille	BSD Representative
Sr Leung Chun Fung, Alvin	GPD Representative
Sr Tchao Shuk Man, Rosa	GPD Representative
Sr Lau Chi Kwong	LSD Representative
Sr Wong Wing Yin, Winnie	LSD Representative
Sr Chong Yiu Shing, Annie	PDD Representative
Sr Ng Pak Kin, Victor	PDD Representative
Sr Li Tak Hong, Dick	PFMD Representative
Sr Leung Chin Pak, Patrick	PFMD Representative
Sr Lo Kar Yin, Betty	QSD Representative
Sr Ying Chung Sau, Rex	QSD Representative
Sr Mok Wan Chi, Gigi	YSG Representative
Sr Cheung Kai Chung, Johnson	YSG Representative

In pursuance of the provisions under Part VII of the Bye-Laws, BoPD continued to consider the policies and control mechanism for mandatory continuing professional development (CPD) and lifelong learning with a view to enhancing the members' professional competence. All professional and technical members were required to engage themselves in continuous enhancement of their expertise and enrichment of their specialist knowledge base. It is only with consistently high and ever-improving professional competence of its members that the Institute can strengthen its leading role in the local real estate and construction sector.

In 2022, a total of 232 CPD events were organised by various Divisions and the Young Surveyors Group (YSG) of the HKIS, representing a decrease of 2.5% as compared with 238 events in the previous year. The CPD events were held in person or virtual or hybrid mode.

Mode of delivery	Virtual (Zoom)	Face-to-face (including Site Visits)	Hybrid
No. of CPD events	195	32	5

The table below summarises the number of CPD events and the number of social events held by the HKIS, its Divisions, and YSG:

Division	No. of CPD Events	No. of Social Events
QSD	59 (including two joint CPD with YSG; one joint CPD with ICES, and MABCD; eight joint CPD with HKIVM and HKICM; and four joint CPD with HKICM)	3
GPD	33	1
BSD	39	1
HKIS	27 (including 13 CPD in China)	5
YSG	22 (including a joint CPD with PDD, a joint CPD with LSD, and two joint CPD with QSD)	2
PDD	18 (including a joint CPD with HKICON and a joint CPD with YSG)	1
PFMD	27 (including two joint CPD with HKIFM)	N/A
LSD	11 (including a joint CPD with YSG)	N/A

Mandatory CPD Requirements Checking 2019/21

To maintain the professionalism of our members and to preserve the confidence of the public to the surveying profession, each member must comply with the Guidance Notes for Mandatory Continuing Professional Development (June 2007) and complete a minimum requirement of 60 CPD hours over a three-year period.

The 5th Mandatory CPD Checking Exercise for the period between 1 January 2019 and 31 December 2021 had been conducted in 2022. The selected members were required to submit a CPD record for the relevant three-year period to demonstrate compliance.

The random draw for the 5th Mandatory CPD Checking exercise was conducted in late 2021 and 138 members were selected by the computer to submit CPD records for checking.

Selected members	
BSD	28
GPD	35
LSD	9
QSD	66
Total	138

The Board received 126 members' CPD records; about 86 per cent of them submitted more than 60 CPD hours. The CPD records had been distributed to the Divisions for checking and the results of checking would be ready soon.

Review on Type 2 of CPD Category under Mandatory CPD Requirements

The Board considered it necessary to have a proper interpretation of "per module" in Type 2 Structured Learning and Programmes of the CPD category. The Board is reviewing the CPD category and the number of CPD hours associated with the respective category. The Guidance Notes for Mandatory Continuing Professional Development (June 2007) would be amended if necessary.

Types of CPD	Examples
2. Structured learning and programmes (subject to a <i>maximum</i> claim of 15 hours per module in any three-year period)	<ul style="list-style-type: none"> - Full/part-time study - Open/distance learning - Research for publications - Staff training - Developing skills (e.g. IT, business/financial skills)

* Extracted from the *Guidance Notes for Mandatory Continuing Professional Development (June 2007)*

Promotion Video of Mandatory CPD Requirements

The Board adopts a constructive approach to encourage members to fulfil the Mandatory CPD requirements. To increase the understanding of the CPD requirements among members, the Board is currently preparing a promotion video to introduce the CPD requirements and encourage the use of the online CPD Profile, etc.

It has been a challenging year: I would like to take this opportunity to thank all BoPD members and CPD organisers and helpers for their valuable input and participation; without your participation and dedication, we would not have accomplished such achievements in 2022.

3D PHOTO-REALISTIC MODEL DIGITAL TWIN

By integrating modern remote sensing technology, satellite positioning technology, advanced data processing technology and information processing technology, TIRAIN Technologies has accomplished the extraction of all features of remote sensing information, the integrated application of geo-spatial data and various industry information.

TIRAIN Technologies has delivered 3D Map Services of HKSAR Government for supporting the development of Smart City of Hong Kong. The services include Basic Data Capture, 3D Individual Photo-realistic Model Generation, Visualization Information Management Platform Construction and so on.

Application Areas



Ecology & Environment Protection



New Smart City Construction



Public Safety & Emergency Support



Urban Development & Planning



Shaanxi TIRAIN Science & Technology Co. Ltd.

Address: F15, Block A, Bairui Plaza, No.58 Yanta North Road, Xi'an, Shaanxi Province, China, 710054

Telephone: +(86) (29) 8965 4451

Facsimile: +(86) (29) 8527 0528

E-mail: tirain@trgis.com

Website: www.trgis.com

 THE HONG KONG INSTITUTE OF
SURVEYORS
香港測量師學會

總辦事處 Head Office

香港上環干諾道中 111 號永安中心 12 樓 1205 室
Room 1205, 12/F Wing On Centre
111 Connaught Road Central, Sheung Wan, Hong Kong
Telephone: (852) 2526 3679 • Facsimile: (852) 2868 4612
Email: info@hkis.org.hk

北京辦事處 Beijing Office

中國北京市朝陽區建國路 118 號
招商局大廈 3 樓 301 室 B08 號 (郵編: 100022)
Room 301 - B08, 3/F., China Merchants Tower,
No.118 Jianguo Road, Chaoyang District,
Beijing, China (Postal Code: 100022)
Telephone: 86 (10) 8219 1069
Email: info-bjo@hkis.org.hk